"All the News That's Fit to Print."

The New York Times.

THE WEATHER
Fair, continued cool today; Thursday fair, warmer; shifting winds.
For full weather report see Page 22.

VOL. LXVI...NO. 21,445. NEW YORK, WEDNESDAY, OCTOBER 11, 1916.—TWENTY-FOUR PAGES. ONE CENT In Greater New York, Jersey City and Newark. Elsewhere, TWO CENTS.

13 HURT, 3 MAY DIE, IN STRIKE BATTLES; SIEGE IN BAYONNE

Mobs of Oil Men Drive 100 Policemen to Seek Shelter in Fire Engine House.

RIOTERS SET A DEADLINE

Armed Sentinels Turn Back All Who Seek to Approach Four Big Plants.

MORE THAN 6,000 MADE IDLE

Two Encounters with Firearms Mark the Day, and More Serious Trouble Is Feared.

Striking employes of the Standard Oil Company, armed with revolvers, rifles, and clubs, patroled the streets of the Constable Hook section of Bayonne, N. J., last night, unmolested by the police, with whom they had engaged earlier in battles that ended with the wounding of four policemen and nine strikers, three of the latter so seriously that they may die. East of Avenue F, where the strikers established a guard line, they held uncontested possession of Bayonne's streets, though Police Inspector Cady, six Lieutenants, and ninety-eight men, ten of them armed with repeating rifles, were quartered in Fire Engine House 4, hemmed between this guard line and the Kill van Kull, the narrow waterway separating Bayonne from Staten Island.

In Police Headquarters, outside that district, Director of Public Safety Henry Wilson and Chief of Police Michael F. Reilly scoffed at suggestions that they might call on the militia for aid or on Sheriff Eugene F. Kinkead, who ended the strike of last year after rioting had caused the death of six men. They insisted that the police controlled the situation, but it was a control that did no more than keep the strikers away from the Standard Oil plant, the Tide Water Oil plant, the General Chemical Works, and the buildings of the International Nickel Company. More than this the police did not even try to do, for, although his shrill blasts on a police whistle attracted their attention to him, the whole force of police watched but stood inactive, while Thomas Rose, chauffeur of a United States mail motor truck, was held up by a mob of 1,000 strikers at Avenue F and Twenty-first Street and forced to turn back.

Strikers Establish Siege.

The strikers, elated by their initial success, announced late last night that they had decided to shut off the whole of Constable Hook, thus causing idleness, if not strikes, at the Tide Water chemical and nickel works, and declared that no one would be permitted to pass into or out of that district. Armed men were posted at the intersections of all streets to hold up any one who attempted to cross the deadline.

Among these guards were men who had taken part in two conflicts with the police earlier in the day. The first of these came in the morning when a crowd of strikers tried to rush the gate of the Tide Water Company in East Twenty-second Street.

Inspector Cady and his men charged them, and from the rear of the crowd someone fired a shot. It had come from some distance, for it was a spent ball that struck Policeman Michael Cushing in the left chest. It was deflected by his shield, but cut through his coat and inflicted a flesh wound. The strikers fled, and the policemen returned to the engine house opposite the Tidewater entrance, only to be called out again at 3 o'clock, when between 1,500 and 2,000 strikers overturned a flat car of the Lehigh Valley Railroad across the trolley tracks in Twenty-second Street.

Again the police charged, and this time the strikers met them with a volley. Three policemen were shot, and then Inspector Cady, who had cautioned his men against using their rifles or revolvers without sufficient provocation, gave the order to shoot. A fusilade of bullets flew into the crowd of strikers, and when the smoke cleared the whole throng were seen racing for the safety of Avenue F. Only one volley was fired, and again the police retired to the engine house. There it was found that Policeman Daniel Harris had been shot in the back, though his wound was only a flesh cut; Policeman Robert O'Connor had a bullet in one foot, and Policeman William Lockley one in the left forearm.

Two Badly Wounded.

A telephone call brought Police Surgeon John Connolley in his automobile. The strikers jeered at him, but let him proceed, and after dressing the wounds of the policemen, he suggested that they be carried in boats of the Standard Oil Company to some other part of Bayonne, fearing to permit them to be carried through the streets to the Bayonne Hospital. This was done, and they had no more than arrived at the hospital than the strikers began to bring in their wounded.

William Skarensky of 85 East Twenty-first Street had a bullet through the lungs and Joseph Conti of 40 West Twenty-fifth Street had been shot in the abdomen. Doctors said both probably would die though they operated on them at once. David Martin of 38 Cottage Avenue had a bullet in the right arm, Thomas Hawdar of 179 Avenue F had been shot through the chest, and was said to be in critical condition, and John Rada of 201 Avenue F, and Wadislaw Robkensky of 149½ Prospect Avenue had flesh wounds. Ignats Movinsky of 83 East Twenty-first Street, Frank Wolf of 36 West Twenty-eighth Street, and Lawrence Byrnes of 46 East Sixteenth Street had lacerations of their scalps and faces where bits of

Continued on Page 5.

Skippers Report U-Boat In Southern Waters

Special to The New York Times.

SAVANNAH, Ga., Oct. 10.—A submarine, nationality unknown, presumably German, hovers off Martin's Industry Light, about thirty miles north of Tybee Island, watching the mouth of the Savannah River, where a dozen ships are now loading, according to information received by the harbor master and customs officials today.

Two reports were received at the office of the harbor master that such a submarine had been sighted, while another, which customs officials say was entirely unofficial, was received at the Customs House..

The wireless operator on the American steamship Minnesotan, which cleared early in the morning for New York and anchored off Quarantine, caught a message during the night which said that a submarine of unknown nationality had been sighted in the neighborhood of Martin's Industry Light. It is understood that the same message was picked up by other vessels within a radius of a hundred miles.

STRIKE IN THE TUBE VOTED BY TRAINMEN

Railway Brotherhood Members Decide to Quit at the Call of Union Officials.

A WALKOUT LIKELY TODAY

Involves All Conductors, Collectors, and Guards—Will Be No Tie-up, President Fisk Says.

A strike of the conductors, collectors, and guards of the Hudson & Manhattan Railroad, employed in the tubes between New York City and New Jersey, was voted last night, and will probably go into effect this morning. The vote was taken by the men who are members of the Brotherhood of Railway Trainmen, one of the four railroad brotherhoods. Their decision was to strike at the call of their officers because of the refusal of the railroad company to reinstate thirty-two employes who had been dismissed, it was said, because they had joined the labor organization. There are 297 employed in the three classes of workers affected.

The strike, if it attains the proportions predicted by the leaders, would impose inconvenience on many thousands of persons using the tube daily; but W. C. Fisk, President of the company, said last night he did not expect trains to be tied up.

"We are fully prepared to maintain regular service," he said. "I don't believe the public will suffer the slightest inconvenience. Our motormen are satisfied, and, as long as they stand by us, we will run our trains on regular schedule. Our motormen are members of the Brotherhood of Locomotive Engineers and have an agreement with us which does not expire until the Spring of 1919."

The vote to strike at the call of their officers was taken by the service employes after President Fisk of the railroad and G. W. W. Hanger, Commissioner of the United States Board of Mediation and Conciliation, had had a second futile conference on the threatened walkout.

It was announced last night that union Chairmen of Pennsylvania Railroad employes would meet in the Herald Square Hotel this morning to discuss the situation, possibly with the view of extending assistance to the trainmen.

BERLIN IS CONFIDENT U-53 OBSERVED RULES

Press Generally Refrains from Comments on Submarine Developments Here.

Special Cable to THE NEW YORK TIMES.

BERLIN, Oct. 11.—As if by mutual consent, all the afternoon papers refrain from any comment on the new submarine war, contenting themselves with merely reproducing some rather sensational telegrams from Washington and other American cities about the latest U-boat operations in West Atlantic waters. They also reproduce The Associated Press statement, according to which Secretary Daniels informed President Wilson the German submarines had thus far adhered strictly to international law.

In fact, so far as the German press is concerned, there is no such thing as a new submarine war. There is not one line indicating that the much-talked-of new policy has been put in operation, as might be supposed in America.

Only the Vossische Zeitung has a short reference in connection with its reports on the work of the Budget Committee of the Reichstag. Remarking that some factions would probably insist upon going over the whole territory of the committee's discussions in the plenary session of the Reichstag, the paper says that in that case the question of submarine warfare would be only delicately touched upon in accordance with the interests of the Fatherland.

It is impossible to ascertain from the authorities anything regarding the submarine war in American waters, the number or extent of operations of the craft engaged.

BERLIN, Oct. 10, (via London, Wednesday, Oct. 11.)—A semi-official news agency prints a dispatch about the sinking of the Stephano, and says:

"In view of the circumstances, there could have been no torpedoing or sinking without warning. On the contrary, the vessel was unquestionably stopped by the U-53 according to the rules governing cruiser warfare, captured, and sunk because it was impossible to bring her to port, after the safety of the passengers and crew had been provided for."

Royal Blue Line Personally Conducted Tour TO GETTYSBURG AND WASHINGTON Oct. 14, all expenses, $25. Details at 879, 1245, 1276, 1354, 1440 B'way, 7 Cortlandt, 4 W. 125th St., N. Y.; 4, 24 Court, B'klyn. —Advt.

BROOKLYN DOWNS RED SOX IN FIRST CONTEST AT HOME

Tide of World's Series Turns as Robins Win by 4 to 3 at Familiar Ebbets Field.

STANDS FAR FROM FULL

Game, Too, Has Less Thrills Than on Monday, but Wild Enthusiasm Follows Victory.

COOMBS STOLID AT START

In 7th, However, He Falters, and Pfeffer Stops Boston's Rally from Developing Into Defeat.

It was not so much the way they did it as what they did that boomed the Brooklyn Superbas' world's series stock yesterday. What they did was to place to their own account one of those one-run margin games, turning back the Red Sox juggernaut in its third assault upon the prestige and prowess of the Clan Ebbets. The way they did it was by substracting only 25 per cent. of the spice from their gingery game of Monday's Boston matinee, while the dish that Chief Carrigan set forth was minus at least 40 per cent. of its previous seasoning.

Nevertheless and notwithstanding, the gratifying result is that the toes of Robinson are now planted on the heels of Carrigan, and that one more step in a dance will line up the contending squads on even terms.

Almost any ball game would pale in comparison with the fiery battle fought in the second game of the series. Therefore, it is not unduly belittling yesterday's encounter to rate it as decidedly inferior in interest and merit to its immediate predecessor. Yet lots of people liked it much better—and among them must be numbered pretty nearly everybody who was at Ebbets Field yesterday. No better evidence of this could be adduced than the gyrations of joy indulged in all over the spacious greensward at the game's close by thousands of dancing, yelling, leaping fans, who swarmed from stands and bleachers as Stengel's fingers closed on Lewis's fly for the final put-out, and moved in grotesque parade about the field. One detachment of this brigade encountered a disgruntled group of Boston rooters, and there was a lively interchange of pleasantries, which included not only words but an occasional straw cushion. The invading band from the Hub, outargued but not convinced, fell back upon the intrenchments at the rear of the stand.

Coombs Has Range of Red Sox.

General Robinson ordered the veteran siege gun Jack Coombs into action yesterday, and he had the range of the plate down very fine. His head and his arm were working in good accord. In five innings he allowed only four scattered hits. In the sixth a three-bagger and a single greeted his efforts, and it began to appear that the Red Sox were doing a little range-finding on their own account. Then in the seventh, when Gardner's slash kited over the right-field fence, and Boston had all but devoured Brooklyn's early gained lead, Robinson "seen his duty and done it" with firmness and dispatch. Coombs retired from the heat of battle and Jeff Pfeffer entered the engagement.

Pfeffer has been through a few heated skirmishes himself. He is no squab, nor is he a broiler. Yet no steel-muscled youth with abounding vitality and supernatural skill could have been a more deadly Lord High Executioner of Boston aspirations than was Jeff. Eight men faced him in two and two-thirds innings, and eight men turned sadly back to the dugout, casting despairing glances toward first base, where they would so gladly have dispelled the loneliness of Daubert.

Carl Mays, who boasts a peculiar side-arm delivery, which seems to send the ball plateward from a region midway between his knees and his hips, was nominated by Brigadier Carrigan to lead the Red Sox attack under an alien sky. Seven hits in five innings constituted Brooklyn's harvest from Mr. Mays's slants, and several of them came at times when they counted heavily. George Foster thereupon took up the burden. The Brooklynites had no trouble in whacking Foster's offerings, but most of their blows drove into waiting hands. They got a hit to an inning, but did no further scoring.

Boston Crowds Are Larger.

It was no such crowd as Boston has been turning out that saw the third game of the world's series. The rigid rules of space would have forbidden, anyhow, since Braves Field can accommodate—although accommodate hardly seems the word—nearly twice as many persons as Ebbets Field. There was plenty of room, and some to spare, however, for such as desired to enter the Flatbush inclosure yesterday. It may have been the two defeats, it may have been the prices, it may have been business cares—whatever it was, the cruel fact is that there were many valuable vacant seats. That is, they would have been valuable if they hadn't been vacant.

The crowd was large in numbers, nevertheless—about 21,000—and also large in purpose. Its purpose was—and it never seemed to fear that that purpose would be foiled—to see "a regular ball team show up that bunch of lucky blokes from Boston." The spectators had no particular desire to watch anybody practice or to see anybody parade or to listen to the Boston rooters' war song "Tessie." What they wanted was that Hank O'Day should call the convention to order and open the proceedings of the

Continued on Page 5.

Prosperity Blocked Way of Hughes in Maryland

Special to The New York Times.

BALTIMORE, Md., Oct. 10.—Charles E. Hughes today found Western Maryland apparently enjoying a period of prosperity, and thereby hangs a tale.

It had been intended to run the Hughes special from Hagerstown, Md., to Baltimore over the Western Maryland Railroad. The plan fell through. The reason was that the Western Maryland was up to its ears in work handling freight and was so busy looking out for the welfare of the products of that section that it was difficult to arrange a schedule for the Hughes train without interrupting the freight traffic. So the campaign special went over the Baltimore & Ohio from Hagerstown to Baltimore.

SAYS RIDDER WROTE SPEECH FOR HUGHES

Hapgood Quotes a State Senator as Saying Nominee Had Agreement with Germans.

SHOWS PART OF A LETTER

Philadelphia Speech on British Mail Seizures Said to Have Come from Staats-Zeitung Editor.

Norman Hapgood, Acting Chairman of the Woodrow Wilson Independent League, made the flat charge yesterday that Charles E. Hughes had reached an understanding with leading German-Americans regarding his attitude upon the question of British interference with American mails and that Mr. Hughes had "made good" his agreement to denounce such interference in his speech at Philadelphia on Monday.

To substantiate his charge Mr. Hapgood made public part of a letter written to him on Sept. 16 by a Western State Senator, which told in detail of an inter view the Senator said he had had on the same day with Victor Ridder of the New Yorker Staats-Zeitung. In this interview Mr. Ridder was quoted as intimating that Mr. Hughes would deliver a speech, written by Mr. Ridder, defining just what Mr. Hughes would do regarding the British seizure of American mails if he were elected President.

Mr. Hapgood refused to make known the name of the Senator, but he said this was because he had not obtained his informant's consent. He added that he had telegraphed to him, asking that his name be used. The nearest Mr. Hapgood would come to identifying his informant was a statement that he was a State Senator from the Middle West and was well known politically. Mr. Hapgood said this man was of German ancestry, but was working hard for the re-election of President Wilson.

Mr. Hapgood told how, in discussing the political situation generally with the Senator, the latter had talked at length of the German-American antipathy to Wilson, and said that he would go down to the office of the Staats-Zeitung and put the whole proposition up to Victor Ridder.

Mr. Hapgood at the University Club last night read from a letter written by the Senator concerning this alleged conference as follows:

"I have just returned from a fiery interview with my good friend Mr. Victor Ridder, at the Staats-Zietung office. He holds that German-Americans are the best Americans, that they are not pro-English; that the German-Americans don't care what the President has done or may do to Germany, if he would only protect us against the English blockade and compel our mails to be forwarded quickly.

"He said that the contentions were not necessarily that the English might not censor mail at all, but that it should be forwarded promptly and its delivery assured, or not be censored at all. He said: 'But what will Mr. Hughes do? Why doesn't he say something? All you fellows are following Teddy's man, and Teddy curses you black and blue, and you call Hughes your friend. Hughes is afraid to say anything about anything. There is too much, and he (Ridder) blurted out: 'What would you say if Mr. Hughes should deliver a speech written by me saying if he is elected he will compel our mails to be delivered, or he will take whatever steps are necessary to the extent of convoying our mails or carrying them on our warships? What would you say to that?'

"Then I laughed, and he went on: 'Well, you may look for just that. Remember what I tell you. Hughes will make a statement that will show that this is the first time in history that any President ever stirred up race prejudices, and the whole fault is Wilson's. There can be no denying it, either, and the German vote—well, we beat Teddy at Chicago and nominated Hughes anyway.'"

This is all of the letter that Mr. Hapgood would read. It is understood that he sent a copy to President Wilson.

"Carefully refrain from saying that I believed that Mr. Hughes would allow a German editor actually to write a speech for him," said Mr. Hapgood. "I do not believe it, but I did believe at the time—Sept. 16—and I believe now, that it was clear that there was an understanding. Three and a half weeks after this report was made to me there happened just what I believed would happen, and believed it so thoroughly that I gave warning to some of those most concerned.

"The sequence of facts is this declaration by a German editor, the prophecy by me, and three and a half weeks later the event. Anybody is free to judge the meaning for himself."

Mr. Hapgood said that the whole process of reasoning was simple to him.

When the statement was shown to Chairman William R. Willcox of the Republican National Committee, he got into communication with Mr. Hughes, and gave out this statement:

"Mr. Hughes has no agreements. He has been asked repeatedly by many persons holding every shade of opin on in regard to the European war to state his views concerning American rights. He has stated his views comprehensively in his own way and as he thought he ought to state them."

Mr. Ridder seemed to be under the impression last night that Mr. Hapgood had said he (Hapgood) had talked to Mr. Ridder about the matter. He said: "I never have met Mr. Hapgood. I have never seen him, and would not know him if I saw him. I never had any communication with him on any subject whatever, by mail, telephone, or any other way. I confess I don't know what he is driving at."

HUGHES SAYS NOTHING.

Reserves Comment, Not Having Seen Hapgood Statement.

Special to The New York Times.

BALTIMORE, Oct. 10.—Charles E. Hughes said today that he had not seen the statement made by Norman Hapgood in New York today, and therefore would not comment on it.

Continued on Page 2.

PRESIDENT AND LANSING CONFER ON NEW ISSUES RAISED BY U-53; GERARD TO TELL OF BERLIN PLANS

ENVOY SCOUTS PEACE TALK

But Is Said to Have Serious Information on U-Boat Peril.

EVADES POINTED QUESTIONS

Keeps Silence on Reports That Submarine Pledge Is Threatened.

SEES LANSING AND HOUSE

Confers with Secretary and President's Adviser After Reception at the City Hall.

James W. Gerard, the American Ambassador to Germany, whose return to the United States has been made the subject in the last two weeks of many sensational rumors having to do with the war, arrived in New York yesterday morning on the Scandinavian-American liner Frederick VIII.

The Ambassador brought no German peace proposals, nor did he bring any official note or other communication from the German Government relative to Germany's reported intention of resuming at an early date ruthless submarine warfare on merchant ships of the Allies and those of neutrals engaged in overseas trade with the Entente nations. But there is ground for saying that the Ambassador did bring information of the most serious character for the consideration of the President concerning the strong pressure being brought on the German Government at home for a resumption of U-boat activity that might involve a repudiation of the pledges given to President Wilson following the destruction of the Lusitania and the Arabic and the attack on the Sussex.

Within a few hours after he landed the Ambassador was in conference with Robert Lansing, Secretary of State, and immediately following that conference the Secretary started for Shadow Lawn to confer with President Wilson.

Count von Bernstorff, the German Ambassador, also was in New York yesterday, but he insisted that the arrival of Ambassador Gerard had nothing to do with his presence in New York. He repeated the statement he made at Shadow Lawn on Monday with reference to the assurances Germany gave with regard to submarine warfare.

"Germany," he said, "has always kept its promises, and always will keep them."

Count Bernstorff and Mr. Gerard are staying at the Ritz-Carlton, but the German Ambassador said late yesterday afternoon that he had no appointment to meet Mr. Gerard.

Lansing Meets Gerard.

Secretary Lansing arrived in New York from Washington within a few hours after Ambassador Gerard landed from the Frederick VIII. The Secretary went to the Biltmore, where he announced to newspaper men that he had no appointment to meet Mr. Gerard. Soon afterward Mr. Lansing went to the home of Colonel E. M. House, the President's confidential adviser, where the Ambassador awaited him.

On his return to the Biltmore Secretary Lansing refused to discuss the subject of his conversation with Ambassador Gerard, his only comment for publication being that "the luncheon was very satisfactory." Beyond this brief allusion to what may prove to be one of the most important conferences held in this country in months, the Secretary of State would not say a word. He started for Shadow Lawn on the 3:42 P. M. train. Ambassador Gerard was just as noncommunicative as his chief regarding the luncheon conference in Colonel House's home.

That Ambassador Gerard comes home "solely to tell of U-boat menace" and to warn the Government that Germany may now be preparing to repudiate the pledges she gave as a result of the American protests over the sinking of the Lusitania, Arabic, and Sussex was the unqualified statement made in The New York World yesterday.

"Mr. Gerard," The World article, which was sent by wireless from the Frederick VIII., read, "is making his first visit to America in three years to report to President Wilson in person on a matter vastly more important to America that the subject of peace, important as that is. He comes to describe the heavy black cloud hanging over German-American relations in the form of the submarine menace, which is growing day by day, and which even the most friendly German statesmen agree will break open after election unless the unexpected occurs and peace intervenes.

"Mr. Gerard will report that Germany is nurturing no false hopes or delusions on this point. She does not believe peace is a likelihood or will be a probability for a long time, so she is concerning herself with means of war, ignoring the plans of peace. Therefore it is proper to say the diplomat's visit has to do more with the war and the possibility of our becoming involved than it has to deal with peace through our agency."

The Ambassador's attention was called to the foregoing, and he was asked if he cared to make any comment.

Gerard Makes No Denial.

"You will not find me quoted on any such subject as that," Mr. Gerard re-

Continued on Page 2.

Text of Lansing's Reply to the Entente Powers Refusing to Bar Submarines from Our Ports

Special to The New York Times.

WASHINGTON, Oct. 10.—The text of the American memorandum to the Entente Powers replying to their suggestion that belligerent submarines should be excluded from neutral waters is as follows:

Washington, Aug. 31, 1916.

MEMORANDUM.

The Government of the United States has received the identic memoranda of the Governments of France, Great Britain, Russia, and Japan in which neutral Governments are exhorted "to take efficacious measures tending to prevent belligerent submarines, regardless of their use, to avail themselves of neutral waters, roadsteads, and harbors." These Governments point out the facility possessed by such craft to avoid supervision or surveillance or determination of their national character and their power "to do injury that is inherent in their very nature," as well as the "additional facilities" afforded by having at their disposal places where they can rest and replenish their supplies. Apparently on these grounds, the allied Governments hold that "submarine vessels must be excluded from the benefit of the rules heretofore accepted under international law regarding the admission and sojourn of war and merchant vessels in neutral waters, roadsteads, or harbors; any submarine of a belligerent that once enters a neutral harbor must be held there," and therefore the allied Governments "warn neutral powers of the great danger to neutral submarines attending the navigation of waters visited by the submarines of belligerents."

In reply the Government of the United States must express its surprise that there appears to be an endeavor of the allied powers to determine the rule of action governing what they regard as a "novel situation" in respect to the use of submarines in time of war, and to enforce a compliance of that rule, at least in part, by warning neutral powers of the great danger to their submarines in waters that may be visited by belligerent submarines. In the opinion of the Government of the United States, the allied powers have not set forth any circumstance, nor is the Government of the United States at present aware of any circumstances concerning the use of war or merchant submarines which would render the existing rules of international law inapplicable to them. In view of this fact, and of the notice and warning of the allied powers announced in their memoranda under acknowledgment, it is incumbent upon the Government of the United States to notify the Governments of France, Great Britain, Russia, and Japan that, so far as the treatment of either war or merchant submarines in American waters is concerned, the Government of the United States reserves its liberty of action in all respects and will treat such vessels as, in its opinion, becomes the action of a power which may be said to have taken the first steps toward establishing the principles of neutrality, and which for over a century has maintained those principles in the traditional spirit and with the high sense of impartiality in which they were conceived.

In order, however, that there should be no misunderstanding as to the attitude of the United States, the Government of the United States announces to the allied powers that it holds it to be the duty of belligerent powers to distinguish between submarines of neutral and belligerent nationality, and that responsibility for any conflict that may arise between belligerent warships and neutral submarines on account of the neglect of a belligerent to so distinguish between these classes of submarines must rest entirely upon the negligent power. LANSING.

KAISER REFUSED TO DISCUSS PEACE

Said to Have Declined to See Gerard When Conference Was Sought a Month Ago.

WANT NO MEDIATION BY US

Whole German Nation Represented as Viewing "Hand of Wilson as Hand of England."

Special to The New York Times.

PHILADELPHIA, Oct. 10.—The Public Ledger will print tomorrow morning the following from its correspondent, William C. Bullitt, who was a fellow-passenger with Ambassador Gerard on board the Frederick VIII.:

I am able to state with absolute certainty that the Ambassador brings no statement of definite peace terms, either from the Kaiser or from the Chancellor or from heads of the Foreign Office. Ambassador Gerard has not seen the Kaiser since his visit to the Great Headquarters last April.

Moreover, I am able to state from German sources that four weeks ago the Kaiser refused to grant to Ambassador Gerard another conference with the council at headquarters for the purpose of discussing Germany's peace terms. That council rules Germany. The Kaiser presides, and at the table sit Generals von Hindenburg and Ludendorff, Chancellor Bethmann Holweg, Admiral Holtzendorff, Secretary of State for Foreign Affairs von Jagow, Secretary of State for the Interior Helfferich, and several of the Kaiser's personal advisers.

When Germany's peace terms are formulated they will be formulated by that council, and the fact that the American Ambassador was not granted a conference at headquarters is alone proof positive that Germany is not considering a move for peace by way of the White House.

Ambassador Gerard had talks with the Chancellor and von Jagow before he left Berlin, but they were merely conversations in which the leaders of the Foreign Office reaffirmed their willingness to talk about peace in the customary unspecific manner, and offered no basis for a peace move by the President. Indeed, great as is the desire for peace in Germany, the leaders of the Foreign Office do not look with favor upon mediation by the President of the United States.

At the present moment Germans, from throne to the stable, believe "the hand of Wilson is the hand of England," and a recent emissary of the President who was sent to convince the German Foreign Office of the President's true neutrality completely failed to shake this belief.

Indeed, at the present moment Germany is thinking a great deal less about peace via the United States than about war with the United States. That is the true reason for the return of Mr. Gerard. The Ambassador's object is to

Continued on Page 2.

NOTE OF ALLIES VIEWED AS THREAT

Lansing's Reply a Challenge to Entente's Doctrine Regarding Rights of Submarines.

CARRIES COUNTERWARNING

Duty of Belligerents to Distinguish Between Neutral Craft and Those of Their Enemies.

Special to The New York Times.

WASHINGTON, Oct. 10.—What is regarded as a serious new phase of the controversy growing out of the visits by German submarines, commercial and war, to American waters was emphasized tonight when Frank L. Polk, Acting Secretary of State, made public this Government's reply to the recent memorandum from the Entente Allies, in which they urged this and other neutral countries to take measures to prevent the use of their waters by belligerent submarines.

This phase of the controversy grows out of the fact that the Entente Allies have "warned" this country that if German submarines are to be permitted to enter American territorial waters it may bring "grave danger" to our own submarines. The memorandum delivered by the Entente Allies in which this "warning" is given fails to enter into a particular definition of the exact form of danger to which "neutral" submarines will be endangered, but the inference is plain. In official and diplomatic circles here the memorandum is construed as a warning to the United States, and to other neutral nations, that their own submarines are in danger of being fired upon by war vessels of the Entente Allies when navigating waters visited by "belligerent" submarines.

In the American memorandum, made public tonight, and which challenges the novel issues raised by the Entente Allies, surprise is expressed by the State Department that the Entente Powers should endeavor to set up a new rule of international action, not previously sanctioned by international law, and then endeavor to "enforce" acceptance of that rule by warning neutrals that their own submarines might be imperiled in waters visited by belligerent submarines. According to this rule and the warning conveyed by which its acceptance was sought to be enforced, submarines of the American navy traversing waters in the vicinity of the Nantucket Shoals Lightship at the time that the German submarine U-53 was operating there, might have been in danger of attack from warships of the Entente Powers if not plainly distinguished from the German submarines.

Prompt Challenge by Lansing.

Secretary Lansing was prompt to challenge both the new doctrine and the

Continued on Page 3.

Genuine Deerfoot Farm Sausage. Their savory, smack-your-lips flavor makes you long for breakfast. Order some today.—Advt.

PERIL TO OUR WAR CRAFT

Hint That Wilson and Secretary Discussed This Danger Also.

AGREE RULES WERE OBEYED

No Reports That German Submersible in Her Attacks Violated the Law.

NEW NOTE IS PREDICTED

Washington Believes Treatment of Passengers Is a Pivotal Point in the Situation.

Special to The New York Times.

LONG BRANCH, N. J., Oct. 10.—President Wilson and Secretary of State Robert Lansing had a conference tonight at Shadow Lawn, the President's Summer home, which may have an important bearing on the future relations of the United States and Germany.

Mr. Lansing came to Long Branch today in response to an urgent request sent to him by the President yesterday. While no announcement concerning the President's reason for calling Secretary Lansing to Shadow Lawn at this time was made, there was no concealment among those having knowledge of the matter that the President desired to discuss with the Secretary of State the new aspect given to the previous serious differences between the United States and German Governments over submarine warfare by the exploits of the U-53.

Prior to the arrival of Mr. Lansing at Long Branch the President had been studying all the reports received from Washington concerning the activities of the German submarine. Those who saw the President during the day were impressed by the anxiety he showed over the situation. The President, it is understood, had become practically convinced that the U-53 had not given cause in any of her attacks on merchant vessels for a claim on the part of the United States that she had violated the pledges of Berlin that German submarine warfare would be conducted in future in accordance with the well-established rules of international law which had been reiterated and emphasized by the President through the State Department in the course of the delicate negotiations that began in the week following the sinking of the Lusitania.

American naval officers had seen the U-53 doing some of her work of destruction and persons aboard the merchant ships sent to the bottom by the German raider had given testimony as to the manner in which Commander Rose of the submarine went about his business. Judged by what was said here today President Wilson after studying all the information on the subject that had come to him from Washington, found no reason for protest or the adoption of a drastic course aoward Germany because of the U-53's operation.

The U-53 had apparently been careful to see that the pledges given by the German Government were adhered to, technically, at least, so as to obviate the chance of serious trouble with the Government of the United States.

New Questions Involved.

It was realized both in Washington and here, however, that President Wilson's anxiety over the exploits of the U-53 arose from broader considerations than the matter of determining whether the German submarine had failed to live up in every respect to the rules which the Berlin Government had promised to observe. As early as yesterday, only twenty-four hours after the U-53 played havoc with shipping bound to and from American ports, the opinion was formed in official circles in Washington that no ground appeared to be afforded for accusing Germany of having violated her solemn pledges.

Officials, however, were inclined to the view that other problems had been brought to the Administration to solve on account of the appearance of a German war submarine in American waters and her resort to the destructive methods which had been confined heretofore to the near vicinity of Europe. One of the questions that arose was whether the United States Government should tolerate having the European war brought to its own shores with all the dangers to American peace and security which such a condition would involve.

Another was whether any neutral nation, thousands of miles away from the scene of conflict, could afford to have its commerce menaced, and American men, women and children constantly exposed to the danger of attack on the merchant vessels upon which they had taken passage. As the State Department had reason to know, the appearance of the U-53 in American waters had produced a situation where American warships outside of territorial waters would be in constant jeopardy by reason of the possibility, even likelihood, that they would be mistaken by belligerent cruisers or submarines for enemy vessels and would be exposed to attack.

President Wilson is not known to have expressed his views on these broader aspects of a new turn in the U-boat situation. To those visitors with whom he discussed the matter in anyway he is supposed to have confined his observations to an opinion that he had no reason to believe that the U-53 in sinking merchant ships had violated the pledges of the German Government. The anxiety he showed over the new condition of affairs is attributed to the dangers

which he realised lay in the action of the German Government in bringing the war close to these shores.

Secretary Lansing left Washington last night for New York, and came to Long Branch this afternoon. Mrs. Wilson and Miss Helen Woodrow Bones, the President's cousin, were on the same train which brought him here. When the train arrived at the West End station, shortly after 5 o'clock this afternoon, it was met by President Wilson, who greeted the Secretary of State warmly. He then escorted Mrs. Wilson, Miss Bones, and the Secretary to a waiting motor car. The party was driven directly to Shadow Lawn, where Mr. Lansing dined with the President and his family and spent the night. He and the President had ample opportunity after dinner for a conference over the danger of international complications.

Result of Conference Secret.

No person in a position to speak with authority was able to say tonight what conclusion had been reached by the President and the Secretary of State as a resu' of their discussion of the situation.

Mr. Lansing is believed to share the view of other Washington officials that the U-53 did not go contrary to German pledges in the manner in which she held up and sank merchant ships off Nantucket Shoals Sunday last Sunday. In this view credited to Mr. Lansing he was in accord with the understood position of the President with respect to this particular phase of the situation produced by the U-53's exploits.

Mr. Lansing, however, is known to be firmly of the opinion that the presence of belligerent warships in the near vicinity of the United States coast furnishes an annoyance to this Government which he would like to have remedied if grounds for doing so can be found.

In several notes and informal communications to the British Ambassador at Washington, Secretary Lansing indicated that the United States Government was inclined to be indignant over the manner in which British and French warships exercised supervision over merchant vessels entering and leaving American seaports, and in these he suggested that the position of the Washington Government had always been hostile to permitting action of that character by belligerent warships near the shores of America.

It is not doubted from what has been disclosed as to Secretary Lansing's attitude in this connection that he brought this phase to the attention of the President at their conference tonight. In his notes to the British Ambassador Mr. Lansing contended that the course of British patrolling warships was inconsistent with the treatment which the United States, as a friendly nation, should expect from Great Britain.

Mr. Lansing had also been made aware through notices from the British and French Embassies in Washington that there was danger that American submarines proceeding in and out of harbors guarded by British patrol ships might be mistaken for German submarines, the appearance of which in American waters had been expected by the London and Paris Governments.

It is surmised, therefore, that the President and Mr. Lansing discussed the question whether the presence of a German submarine off the coast of the United States did not increase the danger to American war vessels and affairs found for taking the position that the belligerent Governments owed it to the United States to take measures for keeping the war away from these shores.

Another consideration in the serious problem confronting the United States is found in the effort of a number of prominent Germans, led by Grand Admiral von Tirpitz, former Minister of Marine, to compel the Berlin Government to abandon its pledges to the United States and renew submarine warfare against merchant vessels on a ruthless scale without regard to international consequences. It has been represented that the von Tirpitz policy is gaining such strength in Germany that Chancellor von Bethmann Hollweg and the more conservative element in the Government may be forced to resort to the methods which came within an ace of producing a break in the relations of Germany and the United States.

Valuable information in this connection is expected from James W. Gerard, the American Ambassador at Berlin, who arrived in New York today, and is expected to be invited to confer with the President at Shadow Lawn soon. The understood intention of Mr. Gerard to inform the President that the von Tirpitz coterie has a good chance of overriding the Chancellor on the submarine warfare issue makes the present situation of even greater importance than it assumed through the attacks of U-53 on merchant shipping off the New England Coast.

It is suggested also that the President and the Secretary of State may find it essential to give consideration to the matter of insisting that Germany shall withdraw her submarine or submarines from American waters on account of the interference with the commerce of American ports, the prospect of a naval battle close to the American mainland, the danger of attacks on American naval vessels by belligerent craft on the supposition that they are enemy ships, and the general feeling in the Administration that belligerent Governments which send vessels of war to American waters are not living up to their obligations of friendship toward the United States.

Conference with French Ambassador.

Jules Jusserand, the French Ambassador, came to Shadow Lawn this afternoon for a conference with President Wilson regarding the suppression by Carranza of two foreign banks in Mexico City. Carranza's action has already been made the subject of a formal protest to the Mexican Government by the Governments of Great Britain and France. It is known that these two Governments had called the matter to the attention of the State Department, but it had been denied that Great Britain and France had asked the United States to take any formal action in the matter.

Today's call of the French Ambassador on President Wilson, and his admission that he came here for the purpose of bringing the protest of his Government to the attention of the President, shows that England and France look to the United States to assist them in their effort to remedy the alleged injustice done by Carranza's orders. The Ambassador said that the action of the Carranza Government had virtually resulted in "sequestering" $60,000,000 of French capital, and that he, as the representative of the French nation, felt keenly that the situation was one which should be remedied. The two banks in question are the Banco Nacional, a French institution, and the Banco de Londres y Mexico, a British bank.

William F. McCombs, the New York Democratic Senatorial nominee, who was to have taken luncheon with the President today, was detained by illness. Vance McCormick, Democratic National Chairman, had a brief conference with the President, and announced afterward that "Wilson Day," which is to be observed on Oct. 28, would be celebrated by the President reading a message to a delegation at Shadow Lawn which would be read at the same time to gatherings all over the country.

Saturday of this week is to be Pennsylvania Day at Shadow Lawn. Mr. McCormick said that plans had been made to bring at least five special trains to Long Branch filled with delegations from all parts of Pennsylvania. The Democratic campaign managers hope to make this the largest and most enthusiastic gathering which has yet greeted the President on the lawn of his Summer home.

The President will leave early tomorrow afternoon for Indianapolis, where he will make two speeches on Thursday. The train will make only the regulation brief stops at stations along the route, and he will make no rear platform speeches.

PREDICT NEW NOTE ON PERIL OF PASSENGERS

Washington Questions Whether Placing Them in Lifeboats at Sea Satisfied Our Demands.

Special to The New York Times.

WASHINGTON, Oct. 10.—While eagerly awaiting the ultimate result of President Wilson's conference with Secretary of State Lansing, official and diplomatic Washington is endeavoring to discover the most accurate rule for measuring the situation growing out of the operations of the German submarine U-53 off the New England coast.

The lapse of two days since the raid has strengthened the opinion, now pretty generally held in well-informed circles in Washington, that the pivotal issue in the controversy will be the question whether the German undersea boat lived up to the requirement insisted upon by the United States Government, and adhered to in principle, by the German Government, that merchant vessels should not be sunk "without safety to passengers and crew."

Already the Administration is assembling the facts, the best of which will be covered by the reports of the commanders of American torpedo boat destroyers, for the purpose of determining whether the passengers of the Stephano and the other vessels sunk off the Massachusetts coast were placed in open boats on the high seas under circumstances affording absolute certainty that the boats would reach the nearest port.

The question is being seriously raised in official quarters as to whether the place and manner in which the passengers and crews of these vessels were put into open boats will be regarded by this Government as satisfactorily complying with the principle upon which both the American and German Governments had agreed with respect to this phase of the submarine problem. The facts are now being gathered, and upon them will be based the opinion and decision of the President.

From what is disclosed by unofficial narratives by survivors of the time, place, and manner of the removal of the passengers and crew before the vessels were sunk it is believed that the decision of the President and of Secretary Lansing will be in favor of the dispatch of a note to the German Government dealing primarily with "the open-boat" question, and that the vigor of this communication will be regulated by the extent to which it becomes clear or doubtful that the passengers and crew could have been saved if American torpedo-boat destroyers had not been promptly dispatched to the scene.

In any event the belief was held in well-informed quarters tonight that representations would be made by President Wilson to the German Government for the purpose, if for no other reason, point out the necessity, of a better understanding concerning what is considered the safety of passengers and crews placed in open boats on the high seas. It is argued that the operations of the U-53 not only offer the opportunity, but that humane considerations point out the necessity of a better definition of the view urged by the American Government, and approved by the German Government in its prior pledges to this Government, that the requirement of safety is not satisfied by merely putting passengers into open boats.

The passengers of the Stephano were placed in open boats, according to statements made by the merchant Captain of that steamer, about forty-two miles from the mainland. Newport was the nearest port. Forty-two miles can hardly be considered a short distance from the mainland for persons placed in open boats. In normal October weather passengers in open boats, unless quickly rescued, would be forced to undergo severe exposure. In rough seas the boats might easily swamp. Even in good weather and smooth seas there is no certainty that persons unused to small boats would all be able to find their way to the shore, or that some of the boats might not drift seaward.

SAW U-53 WATCHING NEAR SCENE OF RAID

Greek Steamship Commander Sighted the German Submarine at 5 A. M. Monday.

Captain Demetrius Cairis of the Greek Line steamship Patris, which arrived yesterday from Piraeus, reported that he sighted the German submarine U-53 at 5 o'clock on Monday morning 185 miles due east of Fire Island Lightship. The submarine tried to signal the Patris with her Morse lamp, but Chief Officer Barbetis and Third Officer Helvas, who were on the bridge of the steamship at the time, could not understand the message, as it was evidently in code and intended for some vessel which the U-boat was expecting to meet.

Captain Cairis said that the commander of the submarine made no attempt to stop the Patris or communicate with the ship after his Morse signals were not answered. A few minutes later the U-boat submerged and was not seen again by the officers of the Patris.

Captain Cairis's report gives the position of the submarine as about eighteen miles east of Nantucket Lightship, which, shipping men contended yesterday, proved that Commander Rose had not started on his homeward journey by 5 o'clock on Monday morning.

At the White Star office it was said that the presence of the German submarines off the coast would not interfere with the sailings of the company's fleet, as the British Admiralty had cabled instructions that ships were to leave on schedule time, lifting the embargo placed on their departure by P. A. S. Franklin on Sunday night.

The Adriatic will leave at noon tomorrow for Liverpool with 40 first class, 100 second class, and 100 third class passengers, among whom there are a number of Americans. Ten first cabin passengers and 25 in the second class canceled their accommodations early yesterday after reading of the German submarine's work off Nantucket Lightship.

The Atlantic Transport liner Minnehaha and the Leyland Line steamship Philadelphia will leave today for London. The Italian steamship San Guglielmo will leave Gravesend Bay early today for Naples.

Other steamships leaving today for European ports are the Idaho, Norwegian, for Rotterdam; St. George, British, for Liverpool; Ross, Norwegian, for Bordeaux; Baandrecht, Dutch, for Barcelona, and the Rawson, Uruguay, for Havre.

French Consul Indignant.

M. Nettement, the French Consul, said yesterday that he could not understand the course of the Administration at Washington in refusing to allow him to send a warning by wireless on Sunday to Captain of the French liner Espagne, telling him of the presence of the German submarine off the Nantucket Lightship.

"I explained that the Espagne had 433 passengers on board," the Consul said, "many of whom were Americans, and their lives would be endangered if the Captain was not warned to avoid Nantucket. In reply I was informed by one of the Government officials in New York that it could not be done because such a message would violate the neutrality laws of the United States which were being strictly observed.

"To me it was fantastical that the German commandant should be allowed to go ashore on Saturday afternoon in Newport and purchase newspapers giving him the movements of the merchant vessels, send telegrams and telephone to his friends and then refuse to permit me to send a warning to save the lives of 433 people coming into port unaware of the danger awaiting them at the gates."

The Consul said that he had forwarded the particulars of the incident to the French Embassy at Washington to take up with the State Department.

Dutch Demand Redress.

AMSTERDAM, (via London,) Oct. 10.—The Dutch press is highly indignant at the sinking of the Holland-America line steamer Bloomersdijk, which, it is declared, was absolutely illegal and contrary to maritime law.

"We ask with astonishment," says the Nieuws van den Dag, "what reason the submarine commander could have for torpedoing a neutral vessel with a neutral cargo for the neutral population of Holland? There was no possibility of a mistake, for the commander of the submarine must have been aware of the character of the vessel, and for that illegal act Germany must be made to pay full compensation."

The Handelsblad demands that the Government send a strong protest to the German Government.

FRENCH SEE POLITICS IN U-53'S ATTACKS

Believe They Were Timed to Aid Chancellor and Affect American Elections.

Special Cable to THE NEW YORK TIMES.

PARIS, Oct. 10.—The German submarine exploits off the coast of New England are the leading topic of today's press. The point on which all writers agree is that the United States cannot tolerate this interference with its commerce, which they hold is nothing but the latest form of Germany's blackmail methods to intimidate public opinion on the eve of a Presidential election.

Jean Herbette, in the Echo de Paris, ascribes the large number of victims on the first day to the fact that the attack was a surprise, pointing out that submarine exploits have become very limited in zones where they are known to be present.

"If the proportion of submarine victims among French ships crossing the Mediterranean in 1916 were known," he says, "the public would perhaps be surprised to learn how slight it is. The Government of the United States, attributing to Germany certain scruples which it would have if it were in the latter's place, thought that submarine warfare would not cross the Atlantic." For the first time in a hundred years, the writer continues, the United States has submitted to a sort of blockade, and he says the Kaiser and his Ministers know very well what they are about in harming American interests as much as and more than that of the Allies at the very moment when the Reichstag is about to take decisions. They are satisfying one of the national passions of Germany, he says—hatred of the United States.

"In approaching the American coasts," he concludes, "the question of submarine warfare becomes considerably clearer."

The Journal says:

"The desired effect is easily discernible. To furnish striking proof that submarines can extend their blows to America's coasts; that they remain a formidable weapon even within the limits imposed upon them; that, on the other hand, these restrictions deprive Germany of her most efficacious means of combat—does not this illustrate the whole policy pursued for months past by the Germans at Washington? While the exploit of the U-53 emphasizes the importance of the campaign in favor of submarine warfare, Ambassador Gerard is setting out to find President Wilson, who is preparing himself to receive from his electors a reward for his great victory over Germany. What message is the Ambassador bringing? The denial that it is in the nature of a peace feeler has been perhaps put forth with too great emphasis."

The Petit Parisian says:

"The German Government tears up the promises formerly made to President Wilson and demonstrates in American waters its contempt for its signed engagements. Under the pretext of harassing French and British shipping it interferes with the Union's navigation, paralyzes the communications of the republic with Europe and threatens every moment the lives of American citizens travelling from one point of the coast to another."

"Germany is today convinced" says the Gaulois, "that by extending the zone of assassinations to the neighborhood of the American coasts she will arouse in the United States not warlike resentment, but a pacific movement. It imagines that the business men and large trusts, seeing their maritime traffic and consequently also the means of exportation to the Allies paralyzed, will demand that the Government at Washington intervene in favor of peace or bring pressure on England to relax the blockade; and, as the President is about to go up for election, the German Government is confident that he will not hesitate to submit to the influence of the interests he has strong reason to stand in with."

BRITISH GET REPORTS OF U-53'S EXPLOITS

But the Foreign Office Stil Refuses to Comment on the Situation Here.

Special Cable to THE NEW YORK TIMES.

LONDON, Oct. 10.—While the Foreign Office is being fully informed by Ambassador Spring-Rice as to the latest developments of the German submarine outbreak in American waters, no official comment is obtainable as yet. A Foreign Office official stated to THE NEW YORK TIMES correspondent today that Sir Cecil Spring-Rice made a detailed report on the exploits of the U-53 from the time she popped in at Newport Harbor until she sank British and neutral ships after she got into the Atlantic again. It is also said to have told the part played by other submarines in the raid.

When he was asked if anything in the Ambassador's report indicated a violation of international law, this official said that no comment of that character would be made, at least until the American Government had had time to arrive at its own conclusions. It must not be understood, he said, that the silence of the British Government indicated anything but an earnest desire not to interfere in the slightest way with the deliberations of the American Government. The British Government, he said, had not hinted—no matter what its ideas might be—that the Germans had broken international law.

In reply to questions about printed reports that the British and French Ambassadors had been instructed to confer with the State Department at Washington over the complications arising from the new submarine attacks, he said that these were absolutely untrue; Sir Cecil Spring-Rice and M. Jusserand had been merely urged to report promptly to their respective Governments all developments, and to act jointly in the name of the Allied Governments in getting all information at hand. They had been doing this, and no more.

Spain Bars Submarines.

LONDON, Oct. 10.—The Wireless Press has received word from Madrid by way of Rome that the Spanish Government has issued definite orders prohibiting the revictualing of submarines in Spanish waters. A number of torpedo boats have arrived at Palma and are patrolling the Balearic Islands, in the western Mediterranean.

REGISTER TODAY.

Today is the third day of registration. To vote at the coming election and to enroll so as to be able to vote in next year's direct primaries you must first register. The polls are open from 5:30 this afternoon until 10:30 this evening. Register today.

You Must Try This Dental Cream

Albodon contains the highest percentage of actual cleansing and polishing properties of any dental cream on the market, so it is certain to clean your teeth best. Will not harden. Has no grit.

At drug stores, 25c
Trial tube free on request to
ALBODON CO., 154 W. 18th St., N. Y.

ALBODON

GERARD IS HERE, SCOUTS PEACE TALK

Continued from Page 1.

plied, "nor will you find me being quoted on any other such subject."

But the Ambassador did not utter any specific denial that the reason he had come home was to convey such information as referred to to the President. He would not even discuss peace rumors with newspapermen although in conversation with personal friends he assured them that the peace talk was all bosh so far as his return to America was concerned.

"When will you see the President?" Mr. Gerard was asked.

"I do not know at this moment," he answered.

Mr. Gerard intimated that he might return to Berlin very shortly. He said in answer to a question that there were about 3,000 American citizens in Germany, of whom, perhaps, 700 were resident in Berlin.

Are they all happy?" a youthful reporter asked.

"I have no reason to believe otherwise," the Ambassador answered.

"Will you see the world's series baseball games?" another reporter asked.

"Yes; that's why I came home," the Ambassador replied, laughing.

Is there really a food shortage in Germany?" was still another question.

"I had plenty to eat," Mr. Gerard answered.

The Frederick VIII., with Ambassador and Mrs. Gerard on board, arrived in Quarantine at 7:30 o'clock yesterday morning, where she was boarded by the committee appointed by Mayor Mitchel to welcome the returning diplomat in the name of the city.

Oscar S. Straus was Chairman of the committee, the other members being Henry Morgenthau, former Ambassador to Turkey; Acting Mayor Robert E. Dowling, Carl L. Schurz, Charles B. Alexander, Dock Commissioner R. A. C. Smith, Godfrey Goldmark, Howard Taylor, Henry L. Stimson, Frank J. Middlebrook, Louis Wiley, Louis Marshall, R. Fulton Cutting, Samuel M. Lindsay, Dudley Field Malone, William H. Edwards, and Martin Vogel.

The Ambassador and Mrs. Gerard transferred at Quarantine from the Frederick VIII. to the police steamer Patrol, on board of which they came to the city. At 8:30 A. M. the formal welcoming exercises took place in the Governor's Room in the City Hall.

Mr. Straus's Welcome.

Mr. Straus made the opening address of welcome, congratulating the Ambassador on his trying work at Berlin, and adding:

"It has been said, an druthfully said, that diplomacy is, for a country, its first line of defense, and that line of defense can best perform its functions when behind it are the other lines of adequate preparation and defense that will make that first line effective and respected. Mr. Ambassador, you and our chief representatives in the capitals of Europe, representatives in Great Britain, Turkey, Belgium, Holland, and without exception, have written a new chapter in the diplomacy of our country, for, aside from representing this country, you have acted as the Ambassadors of the leading belligerent powers, and in every instance our country feels proud that these added and difficult duties have been performed by our representatives in a manner that reflects credit and honor upon that field of humanitarian diplomacy in which America ranks first."

As the official representative of the city Mr. Dowling welcomed the Ambassador.

The Ambassador made a short speech in reply.

Mr. Gerard said that Mrs. Gerard probably would start for Montana in a few days to visit her mother, Mrs. Marcus M. Daly. He did not know, he said, whether or not Mrs. Gerard would accompany him when he returned to Germany.

AVIATORS TO SEEK U-BOAT.

Machines Sent from Halifax on Mother Ship by British.

News was received here last night from a reliable source that in addition to the British and French fast cruisers which are looking for German submarines several large aeroplanes, constructed in this country for the British Government, have been sent from Halifax on a mother ship to make ascents near Nantucket and prosecute the search.

The British Admiralty has given instructions for all merchant vessels in the Atlantic trades to be armed against attack. It is believed that the U-53 will either go north to lay in wait for British transports carrying troops from Canada to England or go south for freighters off the coast of Brazil, where she can get supplies from the German colonies along the coast at Santa Catherina and other places. British officials expect the raider to be heard from first off Galveston or some other Gulf port.

U-53 TEXT OF MEXICAN TAUNT

La Universal Says We Should Use Force with Germany.

Special Cable to THE NEW YORK TIMES.

MEXICO CITY, Oct. 10.—La Universal today prints an editorial regarding the activities of German submarines off the eastern coast of the United States. It is entitled, "The United States Face to Face With Germany and Mexico."

In such a case, it says, the United States must repel force with force and thus defend the right, acting not only for the protection of the lives of its nationals, but demonstrating to the world that it does not exert its power against weak nations alone.

When the Columbus incident occurred, the editorial proceeds, the entire American press asked for intervention. Now that the sinking of merchant vessels menaces the lives of hundreds of American citizens the Government should act energetically, because otherwise Mexicans will be led to believe that the militia and guns of the Americans are used only in demonstrations of force against the weak and not against all nations equally, as justice and right dictate.

ADVERTISEMENT. ADVERTISEMENT. ADVERTISEMENT. ADVERTISEMENT.

Open Letter to New York Merchants

Gentlemen: October 11th, 1916.

It is difficult to understand the reason why so many merchants in this City do not insure the integrity of their "confidential" men!

It is safe to say that in the past five years there have been a great many defaults of "confidential" and "trusted" employes in New York, where **actual serious financial embarrassment** was experienced by merchants.

Heretofore, some merchants were disinclined to ask old employes and associates to give a bond, for various reasons, but, year by year, our records unmistakably demonstrate that this condition is rapidly disappearing. **It should be so!** No prudent man **will expose himself, his family, his associates and creditors** to heavy financial loss, due so many times, **not to a deliberate intention of the trusted employe to defraud** but to **temporarily "borrowing"** a large sum of money **without consent**, to help out some relative or friend who is in need for a short time; then followed by disappointment and efforts to retrieve the loss **by speculating**, etc., with more "borrowing" of the employer's funds, followed by further disappointment, then **bookkeeping manipulation and financial embarrassment to the employer.**

A bond creates a **strong restraining influence—a moral effect** upon all men, and employers owe a duty to every confidential man to strengthen his power to resist temptation, **no matter how strong a character such employe appears to be.** However, we can bond your employes **without their knowledge** if it be desired, but, because no moral effect is obtained by this method, **an increased premium** is charged.

A $50,000 fidelity bond costs $250.00. **Can you afford to expose yourself and associates** when for such a small sum you can be absolutely protected?

We have paid in claims **over fifteen million dollars**, and are by far the **largest** and **strongest** surety company in the world!!

We deal with an average of over eleven defaulters per day. During the year 1915 we received 3,785 claims.

Respectfully yours,

National Surety Company

115 BROADWAY, NEW YORK, N. Y.

REMEMBER THIS: We bond more people than any other Surety Company in the World!

THE WORLD'S LARGEST SURETY COMPANY!

KAISER REFUSED TO DISCUSS PEACE

Continued from Page 1.

discuss with the President the specific steps which may be taken by the United States to keep Germany from beginning again to sink merchant ships without warning. In addition, his wish is to acquaint the President with the details of the inner political struggle between the supporters of von Tirpitz and the supporters of Chancellor Bethman Hollweg—a struggle whose outcome will determine whether or not the United States is to be drawn into the war.

In Berlin one hears on every side the prediction that sinking without warning will be recommenced within the next six months. The supporters of von Tirpitz are certain that they will win before next May.

In American circles in Berlin it is believed that the President should take three steps to avoid the resumption of sinking without warning, and it is my belief that Ambassador Gerard will recommend these steps to the President when he sees him tomorrow.

First, the United States should build at once a fleet of 1,000 aeroplanes and should train at least 2,000 military aviators.

Second, the United States should build and man a fleet of at least 1,000 swift submarine destroyers of the type now used by the British. If the United States had such fleets, the supporters of von Tirpitz could no longer argue, as they can today with some reason, that the United States could do Germany no actual military harm, and Ambassador Gerard and the Chancellor would have a trump to play on the table at the Great Headquarters when the sink-without-warning game is played next time.

The third chief recommendation which I believe Ambassador Gerard will make to the President is that the British be forced at once to stop removing the first-class mail from the steamers which ply between the United States, Holland, Denmark, Norway, and Sweden. And I believe that the Ambassador will go so far as to recommend, in case the British should refuse to allow the passage of the first-class mail, that an auxiliary cruiser of the United States be sent every three weeks to carry the mails to and from Denmark. Such a move by the United States would create a tide of sentiment against sinking without warning. It would prove to the Germans that the United States is not a secret ally of England and would remove some of the edge of Germany's hatred.

Ambassador Gerard refused last night to discuss the story that the Kaiser had declined to see him with regard to any peace terms Germany might have to propose.

"I will not discuss anything," said the Ambassador. "Let them all guess."

SHIPS STILL HELD IN BOSTON.

One Steamer May Come to New York via Cape Cod Canal.

BOSTON, Mass., Oct. 10.—The tie-up of shipping bound from this port for Europe was still noticeable tonight, although no definite word of the whereabouts of the German raider U-53 has been received since the torpedoing of vessels off Nantucket Sunday.

The Kansan, American owned, which was held up by the submarine early Sunday morning and allowed to proceed to this port, cleared last night for Genoa, Italy, with a shipment of horses said to be consigned to the Italian Government, but she was still in the harbor tonight, and no definite time has been set for her departure.

The British steamer Great City, which has been ready to sail since daybreak Monday, was still off the Quarantine Station tonight. The Lord Cromer, another Britisher, with a shipment of horses, wheat, and general merchandise for Liverpool, will be ready to proceed at daylight tomorrow, but may not leave port at that time. The Marengo, of British registry, scheduled to sail for Hull, England, via New York, probably will leave here tomorrow. By passing through the Cape Cod Canal it is believed that she could keep within the three-mile limit for virtually the entire distance.

The sailing tonight of the Prince Arthur, of British registry, which plies regularly between this port and Yarmouth, was canceled and the 300 passengers were transferred to the Governor Cobb, an American steamer, which sailed in the Prince Arthur's place.

Friends of the 1,200 passengers on board the White Star liner Canopic, due here Thursday night or Friday morning from Italian ports and the Azores, believe she has been warned of the submarine raid and will alter her course.

Shipping agents here received another scare today when a tugboat Captain reported that he had seen something resembling a U-boat between Boston Light and Minot's Light early this morning. The object was so far away and the light so poor that the Captain was unable to say positively that he had sighted a submarine. Steamship inspectors gave scant credence to the report.

TWO GERMAN U-BOATS SUNK IN THE ARCTIC

Destroyed by Russian Torpedo Boat After They Had Attacked Murman Coast.

CHRISTIANIA, Monday, Oct. 9, (via London, Oct. 10.)—A Russian torpedo boat yesterday sank two German submarines after the submersibles had attacked the Russian wireless station at Sapnavolak on the Murman coast, according to information received here today from Petrograd. Several persons were killed by the gunfire of the submarines.

Regarding the torpedoing by German submarines of Norwegian steamers in the Arctic Ocean the Norwegian Minister of War said today that the Norwegian Government was on guard to protect mercantile ships, but he added that when these vessels were attacked in the open sea it was impossible to protect them.

LONDON, Oct. 10.—A report that eleven men from the Norwegian steamship Ravn, sunk by a submarine in the Arctic last month, have been rescued, is said by the Exchange Telegraph's Christiania correspondent to have been received by the Norwegian Foreign Office. Four other men perished from exhaustion, and a boat containing five men was lost.

The Norwegian Shipowners' Association has demanded that the Government take measures to protect Norwegian sailors. The association asserts the German statement that the vessels torpedoed in the Arctic carried cargoes for the Russian and British Governments is untrue.

Eventually you'll smoke this mild cigar—and then you'll never change
Smoke one today

JEAN VALJEAN CIGARS
10¢ 2 for 25¢ 3 for 25¢
For sale where good cigars are sold.
DAVE SAQUI MAKER

Women Will Appreciate

the convenient banking arrangements and the central location of our

Fifth Avenue Office
716 Fifth Avenue
Between Fifty-fifth and Fifty-sixth Sts.
Safe Deposit Vault and Silver Storage.

Your inspection of the new building is invited.

Resources $75,000,000

Metropolitan Trust Company
of the City of New York
George C. Van Tuyl Jr., President
Main Office, 49 Wall Street

Metric Shirts Among Bulls, Bears, "Goats"

DOWN Sub-Treasury way, where they're said to have a stock ticker for a heart, they run up here to buy *Metric Shirts*. Must be "sound security" that draws banker and broker folk. It's a good tip to take.

Notwithstanding the skimping and scamping Shirtings have undergone, *Metric Shirts* are the same unchanged quality this season, as last.

"*Oxweave*" (White Oxford Basketweave) still sells for $1.50, though I could well mark it higher.

JOHN DAVID
STEIN-BLOCH SMART CLOTHES
Broadway at 32nd Street

Best's Shoes Are Best For the Little Folk

Correct Lasts Correct Styles
But Most Important
Correctly Fitted
To the growing feet
"Style 152"

Nothing smarter in Children's Footwear than our White Buckskin Shoes (not Nubuck or Nearbuck, but genuine Buckskins), tiny skins from China that have that rich feel of fur. No kalsomine look to our Buckskin Shoes, as repeated cleanings will not destroy nor mar the original nap of these imported skins. Made in button and laced models.

Sizes 8 to 10½ at . . 4.00
Sizes 11 to 2 at . . 4.50

Fully Guaranteed by

Best & Co.
Fifth Ave., West Side, Corner of 35th Street.
ESTABLISHED 1879

"You'll never pay more at Best's"

ADVERTISEMENT.

THERE is no better way to keep in good health than to let Pluto Water bring to you all the cleansing, curative powers of French Lick Springs—pleasing, yet certain. Bottled at French Lick Springs. On sale everywhere.

Your Physician Prescribes PLUTO WATER AMERICA'S PHYSIC

A Knitted Overcoat is a Saks proposition!

¶ We began it!

¶ Others followed!

¶ And we still keep to our original prices of $17.50 and $25, in spite of the rise in woolens.

¶ Made on loose and roomy lines, with a fullness of skirt to give that smart draped effect.

¶ Remember, too, that we have the variety—all the new brown effects, the greenish mixtures, and the colorful heathers are here in abundance.

¶ Frankly, a Knitted Overcoat without the Saks label is as fatal as if a stitch had been dropped in the knitting!!!

$17.50 and $25

Saks & Company

Broadway at 34th Street.

DOUBT U-BOAT SANK A SIXTH STEAMSHIP

Navy Officers Unable to Find Any Trace of a Kingston or Kingstonian.

DESTROYERS SEARCH AGAIN

Scour 11,000 Square Miles of Open Sea—Name of "Knudsen" Garbled by Radio?

Special to The New York Times.

NEWPORT, R. I., Oct. 10.—Eleven thousand square miles of open sea were hunted over today in a vain search for the crew of the steamer Kingston, supposed to have been one of the victims of the German U-boat raids on Sunday, and tonight naval authorities were convinced their hard-sought quarry was a phantom ship.

Eleven destroyers of the United States Navy's torpedo flotilla pressed the search. Last night Rear Admiral Albert Gleaves, commander of the flotilla, recalled the seekers and announced that their work was completed, since word had come that the Kingston's (or Kingstonian's) crew had been saved by a passing freighter and was being taken to New York. Early this morning it was learned that theinformation was erroneous, and the eleven capable-looking dark-gray craft went churning back to their work as rapidly as their fast-spun propellers could drive them.

Naval authorities tonight weighed all their evidence concerning the rampage of the U-53 and applied their logic, guided by their knowledge of the sea, to the problem of the missing Kingston. One of the first facts to crystallize out of their reasoning was the similarity between "Kingston" and "Knudsen"—important in the light of the fact that the Knudsen actually was sunk and her crew actually was rescued. Rear Admiral Austin Knight, commandant of the Training Station, called attention to the readiness with which the two names might have been confounded in the radiogram.

Not the faintest whisper of an appearance of the U-53 or any other alien submarine was heard here today. Whether that meant the raider was in hiding close to a supply ship, or that she had started back to Germany, was a question that stirred naval circles with unending debate. The prevailing opinion still was that more would be heard of submarine warfare on this side of the Atlantic.

ROFRANO JURY COMPLETED.

Two Talesmen Follow Osborne and Oppose Capital Punishment.

The jury who will try Michael A. Rofrano, former Deputy Street Cleaning Commissioner, charged with complicity in the murder of Michael Glamari, a political Lieutenant of ex-Sheriff Thomas Foley, was completed late yesterday afternoon before Justice Weeks in the Criminal Branch of the Supreme Court.

Two talesmen, Raymond L. O'Neill of 344 West Seventy-second Street, and William Warren of 2,800 Broadway, declared that the recent address of Thomas Mott Osborne, in which he expressed his belief in the innocence of Thomas Bambrick, a gangster, who was put to death on Saturday, had caused them to change their views regarding capital punishment. They were excused. The jury as selected follows:

Eugen O. Middlebrook, printer, 417 Manhattan Avenue; Elias Marshall, consulting engineer, 43 West 128th Street; William S. Frankard, merchant, 350 West Eighty-fifth Street; Robert S. Bateman, clerk, 5 Morningside Avenue; John E. Heartt, retired insurance broker, 553 West 141st Street; Alexander Fraser, insurance broker, 353 West Fifty-seventh Street; William P. Carter, cashier, Hotel Wellington; James K. Fraser, advertising agent, 817 West End Avenue; George S. Bayne, mechanical engineer, 561 West 141st Street; John G. Forster, cashier, 538 East Eighty-sixth Street; Oscar Anderson, salesman, 202 West 130th Street, and Alfred Newhall, artist, 202 West 138th Street.

FRENCH BOMB STUTTGART.

Air Raiders Shell Bosch Magneto Factory and Observe Smoke Arising.

PARIS, Oct. 10.—French aviators in another raid on Stuttgart bombarded the Bosch magneto factory, according to the War Office report issued this evening. Smoke was seen rising from the factory, the report states. The text of the report follows:

During the night of Oct. 9-10 Adjutant Pilot Baron and Adjutant Chazard bombarded at Stuttgart the Bosch magneto factory. A dense smoke was seen rising from the factory as a result of the bombardment.

REGISTER TODAY.

Today is the third day of registration. To vote at the coming election and to enroll so as to be able to vote in next year's direct primaries you must first register. The polls are open from 5:30 this afternoon until 10:30 this evening. Register today.

The War Situation

BY THE MILITARY EXPERT OF THE NEW YORK TIMES.

While the fighting in the Balkans, particularly that in which Rumania is engaged, has occupied the attention of the public almost exclusively for the last few days, the Russians have been fighting one of the greatest battles they have yet been engaged in. The reports from all sources indicate that this fighting is without parallel on the Russian front. Russia, while claiming no advantages, frankly admits that if this attack or series of attacks fail, it is doubtful whether any further effort will be made in the direction of Lemberg until after the Winter.

Up to a short time ago Brusiloff's strategy ever since the great offensive began on the first of June, was that of the shifting attack. That is, a heavy attack would be launched against one section of the line, drawing all available troops to the point of attack, and as soon as the defense began to stiffen and the advance was checked, another attack in a different quarter would break out, sending the reserve forces hurrying to this point. And so it went from one section of the line to another, until the entire line south of the Pripet marshes had advanced to its present position.

Now we find this strategy changed. All efforts to take Kovel have apparently been abandoned. There is no longer doubt that the main Russian effort is to be made against Lemberg. This was necessitated by the entrance into the war of Rumania, which forced the Russians to localize their attack at a point where it would do the most good to the Rumanian combination. This point is without question Lemberg. Once in Lemberg, the Russians will of course be able to force the retreat of the Teuton line at least back to the Stryj-Grodek line and to make the passage of the Carpathian mountains easier. Once the Carpathians are crossed, von Falkenhayn will be taken in flank, the Germans forced to release the pressure they are now exerting on the Rumanians, and to fall back, abandoning practically all of Transylvania to the Rumanians.

The Rumanian situation in fact is one which is undoubtedly giving the allies not a little uneasiness, and the quickest and most effective way of relieving it is undoubtedly by a Russian success north of the Carpathians. It might be said in passing that it has never been quite clear why Rumania as soon as she entered the war did not send a force of sufficient size, even though it took her entire army, to break the hold of the Teutons in at least one of the passes which traverse the mountains in southern Bukowina, so as to give Russia easy access to Transylvania by a direct route.

Suppose, for instance, that Kirlibaba Pass had been selected. This pass is not far from the Rumanian border, and in the first days of Rumanian activity it is almost certain that a drive northward would have effected a satisfactory juncture with the Russians. By turning the defenders of this pass out of their positions and enabling Russia to pour her troops through and flank the passes further west, Rumania's present difficulties would them have been avoided, for any line the Teutons could have taken in Transylvania east of the line of the Moros Valley would have been outflanked by the Russians in the north. Instead of these we find the point of junction of the two allies at about Dorna-Watra on the Bukowina-Rumanian frontier, too far east to be of any advantage to either of them in the present emergency.

There may have been obstacles of which we are not aware which prevented such a movement against the Carpathian passes. Political considerations in Rumania may have been such that in order to popularize the war among those elements which were hostile to it, it was expedient if not necessary to move directly against Transylvania. This, of course, no one can say. But as matters appear from a study of the situation here, it would seem that such a move would have been the most profitable.

To return from this diversion to the main topic of the present Russian offensive, we see the shifting strategy of Brusiloff undergoing a material change. As his attack gradually centred on Lemberg, the concentration at the main line of attack, that through Halicz, became so great that he could not make an impression on the defense. There was, then, after much fruitless fighting, a cessation of activity, during which preparations were made for a more extended attack. Forces were regrouped, new stores of supplies accumulated, new reserves of ammunition created. Then the present attack was launched.

This attack is coming from three quarters, all more or less dangerous. If at any of these places the German line gives way, an extensive retirement is bound to follow. These three sections are, beginning in the north, that front between the Lemberg-Brody railroad and Vladimir-Volynski; that section of the front which centres at Brzezany, and the front along the Dneister with Halicz as the objective in the immediate front.

A success along the first will of itself throw this right wing of the Russians so far to the west of the centre, that the Teutonic armies will be flanked out. If the advance along the Brody road reaches the junction at Krasne, an important and necessary Teuton line of supplies has been taken and a retirement will be the only answer.

If the Teuton centre gives way and the town of Brzezany is occupied by the Russians, the entire line of the Zlota Lipa, of which the Russians already hold the lower section, will fail. A retirement will then have to be made as far as the Gnita Lipa, some distance to the west. Halicz will automatically be evacuated and the way to Lemberg opened from the south. That section of the Teuton line which is now almost parallel to the Dneister from in front of Halicz almost to the mouth of the Zlota Lipa will be seriously involved and will be fortunate to make good its retreat, as it is already half surrounded.

If the Halicz front fails this same section of the Teuton line is in even greater danger. Not only that, the entire Teuton army in Galicia will be turned, and a general retirement along the whole line will have to follow. Such a retirement under the terrific pressure which the Russians are exerting along almost the entire line, will be a matter of great difficulty and must result in considerable loss in men and material.

These are the things the Russians are fighting for. These are the results which must flow from a Russian success. The stakes are large, and the Russians are paying an enormous price for their opportunity to gamble for them. The battle is still being waged with unremitting vigor. It cannot continue much longer without one side or the other cracking. As yet there is no sign of any such thing.

ALLIED U-BOAT NOTE VIEWED AS A THREAT

Continued from Page 1.

warning that accompanied its pronouncement, and he has warned the Entente Allies, in the memorandum made public tonight, that this Government holds it to be the duty of belligerent powers to "distinguish between submarines of neutral and belligerent nationality, and that responsibility for any conflict that may arise between belligerent warships and neutral submarines on account of the neglect of a belligerent to so distinguish between these classes of submarines must rest entirely upon the negligent power."

In some quarters the "warning" conveyed in the Entente memorandum is characterized as amounting almost to a "threat" to fire upon neutral submarines. There is nothing to indicate that the American Government regarded it as more than an informal "warning," and not as a threat, but the gravity of the question was considered such as to impel this Government to give a counter-warning to the nations signatory to the memorandum that this Government would hold responsible any nation that should fire upon an American submarine through neglect to distinguish it from a German craft.

The memorandmu made public tonight bears date of Aug. 31, 1916. It is in reply to a memorandum dated Aug. 22, delivered by the British Embassy at Washington to Secretary Lansing on Aug. 23. The Governments of France, Russia, and Japan joined in the memorandum. Its text was withheld until last night, however, when it was made public in London, and cabled to New York in the textual form in which it was printed in THE NEW YORK TIMES this morning. The American reply was delivered to the British, French, Russian, and Japanese Embassies here simultaneously. Afterward copies of the memorandum were sent to the Italian and Portuguese Governments, these nations, as allies, having subscribed to the rule of action laid down in the memorandum of the Entente Allies.

Raised by Deutschland Incident.

In their memorandum the Entente Allies take the position that "belligerent submarines, regardless of their use," should not be permitted by neutrals to "avail themselves of neutral waters, roadsteads, and harbors." This rule of action, if adopted by the American Government, would bar the entry of commercial submarines like the Deutschland and of war submarines like the U-53. The memorandum was delivered after the Deutschland had been treated by this Government as a commercial vessel; in fact, almost simultaneously with the arrival of the Deutschland at Bremen. This Government's refusal to treat the Deutschland as a vessel that should have been interned was mainly responsible for the action of the Entente Powers in delivering this memorandum.

This Government refused to accept the proposed new rule of action offered by the Entente Allies; in fact, challenged their endeavor to set up and enforce such an innovation, and when the U-53 arrived at Newport, frankly declaring itself to be a war vessel, no attempt was made by this Government to interfere with it.

Germany to Pay for Sunken Ship.

LONDON, Wednesday, Oct. 11.—Germany has notified Norway that she regrets the torpedoing of the steamer Sjolyst, which was sunk on April 9 while in ballast, according to a Reuter dispatch from Christiania. Germany declares her readiness to pay full indemnity. This has resulted from the protest registered by the Norwegian Government.

FRENCH SMASH LINE SOUTH OF SOMME

Advance on Three-Mile Front, Seizing Strong Positions North of Chaulnes.

CAPTURE 1,200 PRISONERS

British Also Improve Their Front South of the Ancre, Taking 268 Germans.

LONDON, Oct. 10.—After a bombardment lasting several days, and which became particularly intense during the night and early this morning, the French troops south of the Somme made an attack today on a front of about three miles extending from Berny-en-Santerre to Chaulnes. The attack was entirely successful, according to the French War Office report this evening. The village of Bovent, (south of Deniécourt,) was captured, and in addition the northern and western outskirts of Ablaincourt and the greater part of Chaulnes Wood. The day's operations netted 1,200 prisoners.

This advance squeezes out a wide salient which projected into the French line north of Chaulnes. By the capture of the greater part of Chaulnes Wood the French also threaten seriously the German hold on the town itself, which is defended from the northwest by the wood.

The British continue to improve their positions south of the Ancre, and according to tonight's statement from General Haig they have captured 268 more prisoners.

The text of the French night report follows:

North of the Somme there was greatly artillery activity on both sides. A surprise attack south of Sailly-Saillisel brought us fifty prisoners, two of them officers.

South of the Somme we attacked on a front of five kilometers (3¼ miles) between Berny-en-Santerre and Chaulnes. Our infantry vigorously carried the enemy position, which was its objective, and went beyond it an appreciable distance at certain points. The hamlet of Bovent, the northern and western outskirts of Ablaincourt and the greater part of Chaulnes Wood were captured.

The enemy sustained considerable losses, particularly around Albaincourt. Twelve hundred prisoners were taken.

On the remainder of the front there is nothing to report.

The French afternoon communiqué follows:

South of the Somme there was reciprocal artillery activity. Beginning in the night, the enemy delivered a curtain of fire on the Deniécourt sector and bombarded with tear-producing shells the outskirts of Lihons. There is nothing to report from the remainder of the front.

Our aeroplanes have shown themselves particularly active in the region of Remiremont and on the Somme. They fought six aerial battles, bombarded St. Pierre Vaast Wood and carried out numerous reconnoissances.

The official communication from Gen. Haig's headquarters in France issued tonight reads:

The work of improving our new positions south of the Ancre continued today without special incident. In addition to those reported, a further 208 German prisoners were brought in, including five officers.

An enemy aeroplane was brought down north of Neuville-St. Vaast. Yesterday our own aircraft were again very active. One of our machines is missing.

The British afternoon statement says:

At dawn this morning enemy infantry in the open in the neighborhood of Grandcourt were caught under our artillery fire.

A successful raid was made by us last night southwest of Givenchy. The enemy's trenches were entered, although they were held with considerable strength. Two dugouts were bombed. Casualties were inflicted on the enemy.

Attacks Fruitless, Says Berlin.

BERLIN, Oct. 10.—All the attacks made by the Anglo-French forces on the River Ancre and Somme yesterday, says the official statement issued by the German Army Headquarters today, were fruitless. The announcement follows:

Army group of Prince Rupprecht: Yesterday, especially in the hours of the evening and the night, the enemy again delivered strong attacks on the long battle front between the Ancre and the Somme. All his efforts were fruitless. Attempts of the French to advance east of Vermandovillers were frustrated.

Army group of the German Crown Prince: On both sides of the Meuse (Verdun front) there were spirited encounters with artillery and mine-throwers.

NEW ROCHELLE CARS, LONG IDLE, RUN AGAIN

Fifty Military Policemen, Aiding Regular Force, Keep the Strikers in Order.

TO INCREASE SERVICE TODAY

Mahon Urges New York Union Men to Keep Up Traction Fight and Promises Benefits.

While William D. Mahon, President of the Amalgamated Association of Street and Electric Railway Employes, was assuring members of that organization yesterday that they had only to hold fast to win their fight with the traction companies, the union lost further ground by the resumption of partial car service in New Rochelle. Only two cars were run in that city, but they continued in operation all day, despite the crowds of strikers who lined the sidewalks until dispersed by the police. Several "test" cars run on Monday encountered considerable opposition.

Yesterday's service was not particularly profitable for the traction company, as few persons cared to risk assault on the cars, but it was generally welcomed by a footsore public which, with the exception of two weeks, had been without trolley service since July 22, when the first strike went into effect. The cars ran under fifteen-minute headway, and were not molested, mainly because the entire police force had been detailed to strike duty. Fifty "military policemen," engaged from a Manhattan detective agency, also patrolled the streets. They wore khaki uniforms and puttees, and attracted much attention.

Additional cars will be run in New Rochelle today, and it is proposed to build up the service gradually.

In assuring the strikers yesterday that they would win if they remained faithful to their leaders, Mr. Mahon denied recent reports that he intended to advise carmen to return to their places. He admitted that he had made no progress in attempting to effect a settlement with the officials of the traction companies.

"My information shows," he said in a formal statement to the strikers, "that the ink had hardly dried upon the agreements of Aug. 6 and 7 before the companies set about systematically to overthrow the agreement and destroy the organization by compelling employes to make with them individual contracts, this action being an absolute violation—not only violation but repudiation—of the agreement they had made. Therefore, there was nothing left for you to do but submit and allow your organization to be destroyed, or strike again, and through your strike secure again these rights."

Mr. Mahon said he would return to Detroit, the national headquarters of the union, to make arrangements for the payment of strike benefits.

Wilson Women to Hear Morgenthau

Practically every profession open to women in the City of New York will be represented at the Wilson dinner for business and professional women at the Hotel McAlpin tomorrow evening under the auspices of the Women's Bureau of the Democratic National Committee. Henry Morgenthau will speak on "The Champion of the People vs. the Exploiters of the Toilers." Mrs. Elizabeth Glendower Evans of Boston will preside. Ida Tarbell and Walter Lippman will speak, and there will be five-minute talks by the business and professional women.

HARMONY
A PIPE BLEND

Harmony
A PIPE BLEND of five distinct kinds of Imported and Domestic tobacco—each kind alone having a delightful aroma and natural flavor without the slightest harshness.

The tobacco with a flavor so delicate—yet "full"—that it might be called "rich-mildness"

fifteen cents in the cream-colored tin

CHURCHILL'S
New York's Most Delightful Midday Attraction
To enjoy luncheon and dancing at Churchill's amid conditions of distinctive charm is regarded as an attraction not to be experienced elsewhere in its delightful pleasure.
Special 75c Luncheon With Dancing
Special Luncheon—75c

SKILLED CHAUFFEURS.

Owners of automobiles may find chauffeurs of experience by consulting the Want columns of The New York Times. Telephone 1000 Bryant.

Franklin Simon & Co.

Fifth Avenue, 37th and 38th Sts.

'PHONE 6900 GREELEY

Women's Autumn Suits

For To-Day Only

At Special Prices

Women's "Doucet" Model Suits

A new short coat model of wool velour, in brown, burgundy, green or navy; shawl collar of French seal.
For To-Day only 38.00

Women's "Doeuillet" Model Suits

A new straight coat model of wool velour, in Sanitago, mahogany, green, navy or magenta; convertible Eton collar and cuffs of Hudson seal.
For To-Day only 55.00

Women's "Bernard" Model Suits

A new belted semi-empire model of wool velour, in navy, wine, mahogany, brown or black; large cape collar, cuffs and pockets of Jap mink or Hudson seal.
For To-Day only 65.00

Women's "Georgette" Model Suits

A new long coat model of wool velour, in mahogany, navy, brown or French blue; large cape sailor collar, bell cuffs and buttons of Japanese mink.
For To-Day only 75.00

Franklin Simon & Co. *Announce a Sale For To-Day*

Paris Millinery Shop

Fourth Floor

Our Own Original Hats

Thirty models made in our own ateliers

Hats that are youthful and different with a zest of Paris chic instilled by our expert designers.

18.00

Paris Model Hats

Fifty models from leading Paris modistes.

Paris Hats from Lewis, Camille Roger, Lucie Hamar, Odette, Talbot, Evelyne Varon, Louison, Lancret and other artists.

35.00 *Heretofore $50.00 to $85.00*

THE INSTRUMENT OF QUALITY
Sonora
CLEAR AS A BELL

What do you know about a phonograph?

1—Will it play all types of disc records without makeshift additions? *Sonora* will.
2—Is its motor efficent? *Sonora's* motor, made in Switzerland, runs, per winding, about twice as long as any other.
3—Does the sound box contain material that will deteriorate with age? *Sonora's* doesn't.
4—Does the sound amplifier form a clear unblurred tone? *Sonora's* does, due to its unique patented construction.
5—Is the tone control at the sound source—and does it reduce the volume of sound and not the quality? *Sonora's* is and does.
6—Is the envelope filing system such as to make the locating of records a matter of an instant? *Sonora's* is.
7—Has the machine an effective, reliable automatic stop? *Sonora* has.
8—Is the cabinet work beautiful, with graceful bulge curved lines? Answer "yes" for *Sonora*.
9—Is there a motor meter to tell how many more records the motor will play without rewinding? There is on *Sonora*.
10—What is the opinion of authorities regarding the instrument? At the Panama Pacific Exposition, *Sonora* won the highest score for tone quality.

Each machine guaranteed one year.

Call or write today for latest illustrated catalog, T-92, which describes fully all Sonora machines

TEN WONDERFUL MODELS
$45 $60 $75 $100 $150 $175 $190 $225 $350 $1000

SONORA PHONOGRAPH CORPORATION
George E. Brightson, President.
Main Offices and Salesrooms: 57 Reade Street.
Demonstration Salons: Fifth Avenue at 55rd Street. 50 Broadway, Standard Arcade
NEW YORK CITY.

Sonora is an established machine with an enviable reputation. *"The Highest Class Talking Machine in the World."*

Pearls as an Investment

The argument that Oriental Pearls are an investment is designed to condone the prohibitive cost of wearing them.

The point is, a Necklace of Pearls is a vestment rather than an investment—something to be worn and enjoyed, not put in a safe deposit box and worried over—an admirable adjunct to beauty, but a poor substitute for negotiable securities.

An Oriental Necklace will cost a fortune—a Tecla Necklace is within your means—and beyond the Orient to improve!!!

Tecla Pearl Necklaces
in graduating strands
with diamond clasp
$75 to $350

T E C L A

398 FIFTH AVE., NEW YORK 10 RUE DE LA PAIX, PARIS

Foresight

is "better than Hindsight," we are told. This is preeminently true in the field of investments, where foresight, caution, and conservative principles are necessary to ensure the safety of invested funds.

Foresighted investors, in constantly increasing numbers, purchase first mortgage real estate bonds, safeguarded under the *Straus Plan*, because of their safety and their attractive interest rate.

We are now offering, to net 5½%, a well diversified list of sound bonds secured by high grade, income-earning properties in New York and other large cities. Many of these bonds are tax-exempt in New York State.

Call or write for Circular No. 1100

S.W.STRAUS & CO.
ESTABLISHED 1882 INCORPORATED
150 BROADWAY - NEW YORK
Telephone Cortland 8064
CHICAGO MINNEAPOLIS DETROIT
SAN FRANCISCO

Exclusively a Specialist Bond House
34 Years without Loss to an Investor

W.B.

Support-U BELT FOR MEN

For Golf, Riding, Motoring, Gymnasium or Field Athletics, W. B. SUPPORT-U BELT is of assistance to men of any age, combining stomach - support and spine-control with warmth and protection to kidneys and diaphragm; its extreme pliability permits utmost freedom of arms, limbs, and swaying of the body.

LINEN MESH $3.50
Other Styles up to $12.00

FOR SALE BY
James McCreery & Co.
5th Avenue *34th Street*

A Story of Modern Mexico

Peace and Quiet

A STORY of youth and high spirits, showing the love of a girl and a man, both full of the joy of life. An adventurous young American (just out of Princeton and cut off by his father), believes that he wants peace and quiet, but he scarcely looks for it in the right place—modern Mexico. He gets mixed up with revolutionists, smugglers, filibusterers, and finally becomes an officer in the Mexican army. And, of course, the love affairs in this dashing tale of thrills and humor are not peaceful either.

By EDWIN MILTON ROYLE

$1.35 *net.*

HARPER & BROTHERS
Established 1817

To Aid
The American Ambulance Hospital, Paris
A Lecture on
"The Poetry of the Great War"
will be delivered by
M. ERNEST PERRIN
at the Parish House, Garrisons-on-Hudson,
on Saturday Morning, October 14th, at 11 o'Clock.

PATRONESSES:

Mrs. Richard Aldrich, Mrs. Charles B. Alexander, Mrs. Vincent Astor, Mrs. Wm. Blodgett, Miss Catherine Burton, Mrs. Richard Colt, Mrs. Wm. Osgood Field, Mrs. Hamilton Fish, Mrs. John Henry Hammond, Mrs. Rob. Huntington, Mrs. J. Pierpont Morgan, Mrs. Levi P. Morton, Mrs. H. Fairfield Osborn, Mrs. Wm. Church Osborn, Mrs. Archibald Rogers, Mrs. James Roosevelt, Mrs. Herbert L. Satterlee, Mrs. Samuel Sloan, Mrs. J. Morgan Wing.

Tickets may be procured on entrance or from any of the patronesses.

NEW OBSERVATION LIBRARY LOUNGING CAR TRAIN
Lv. New York 2 P M. (D., L. & W. R. R.)
Ar Chicago 2 P. M. (M. C. R. R.)
4r Chicago 4.55 P M. (Nickel Plate)
TICKET OFFICES:
Broadway Cor. Wall St. " Park Pl. " 39th St. " 42d St.
Brooklyn, 305 Fulton St.
Lackawanna Railroad

BULGARS IN FLIGHT AS BRITISH ADVANCE

Driven from Five More Villages on Struma Front, They Retreat to Seres Hills.

SERBS CAPTURE 816 MEN

Italian Army from Avlona Resumes Advance in Albania Along Road to Monastir.

LONDON, Oct. 10.—Five more villages have been occupied by the British forces fighting their way forward in the Struma region of the Saloniki front and the Bulgarians there have retreated to the hills northwest of Seres. On the left of the line the Serbs continue their progress toward the Monastir plain, and in the fighting in the bend of the Cerna River have captured 816 prisoners. Meanwhile the Italian Army, based on Avlona, has again begun to push along the 140-mile road to Monastir, and have occupied Klisura, thirty-five miles from Avlona.

Following is the official report issued tonight by the French War Office:

On the Struma the enemy evacuated Chavdor Mah, Ormanli, and Haznatar, in the centre there were patrol encounters and moderate artillery activity.

On the left wing our offensive continues successfully. There has been especially sharp fighting in the Cerna Bend between the Serbs and Bulgarians. In the course of these actions 816 prisoners, including 3 officers, have been taken.

Monastir and Prilep have been bombarded by our aeroplanes.

In Albania an Italian detachment yesterday occupied Klisura, southeast of Tepelini, on the Voyusa River. Sunday night an enemy aeroplane sailed over Avlona and dropped a bomb, which caused no damage.

The British report, issued earlier in the day, reads.

Struma Front.—Kalendra and Topalova are reported by a cavalry reconnaissance to have been evacuated by the enemy, who has fallen back to the hills northwest of the Seres. Kalendra and Homodos have been occupied.

Dorian Front.—Our patrols have been active and our artillery continues to bombard the enemy trenches.

German Army Headquarters made public the appended bulletin:

The enemy continued his attacks against the Bulgarian troops in the Cerna salient east of the Monastir-Florina Railway. Near Skochivir he achieved small results. Otherwise he was repulsed everywhere.

SOFIA, Oct. 9, (via London, Oct. 10.)—The following official announcement was made here today:

Macedonian Front: West of the Florina-Monastir railroad there was the usual reciprocal artillery fire. East of the railway the enemy continually bombarded our positions from Kenali to Skochivir. Under protection of this fire enemy battalions crossed the Cerna. We soon counterattacked, and the fighting continues. In the Moglena Valley there was activity on both sides with artillery and mines.

East and west of the Vardar and in the foothills of the Belaschitza Mountains there was listless artillery firing. We dispersed by our fire some enemy companies which were building breastworks near the villages of Sokolovo and Radile.

On the Struma front there were patrol engagements.

All was quiet on the Aegean coast.

SERBS NEAR VITAL POINTS.

General Retreat of Foe on Monastir Front Believed Imminent.

Special Cable to THE NEW YORK TIMES.

ATHENS, Oct. 9 (dispatch to the London Daily Chronicle.)—All day yesterday stern fighting continued all along the Allies' left, the Serbs being particularly heavily engaged, and every inch of ground being stubbornly disputed, but now it is obvious that the Serbians are superior to their enemies.

Monastir is not itself of great military importance; the taking of the town by itself would achieve little or nothing. What is important is the taking of positions to the west, across the River Cerna, which will not only bring about the fall of Monastir, but also force a big retreat of the enemy commanders, a retreat which will in all probability compel the abandonment of the famous Babuna defiles, thus freeing a large portion of Southern Serbia from the invader and placing the rest of the enemy line in considerable danger.

For the moment the main Serb effort is devoted to the capture of Chuka Height, the remaining eminence of great importance in the Kaimakcalan range. Good progress has been made toward achieving its capture. Already the Serbs have carried Skochivir, which is the half-way house toward the main point, so the next good news from the Serb front will be that they are in possession of this vital position.

It is the key to Monastir. Once the Serbians take it, the Bulgar positions at Kenali and in the Pelagonia Plain will be open to an enfilading fire from the Serbs's artillery. The abandonment of these positions will follow, and the advance on the front south of Monastir will be immediately facilitated.

Extremely important operations, too, are being carried out by the Serbs in the mountain region of Dobropolie. The capture of the chief Dobropolie summit already has been reported, and since then the Serbs have not ceased to advance, despite the desperate resistance of the Bulgars. The Dobropolie mass of mountains is linked up with Vetrinik Plateau, and a great deal depends on the possession of the latter eminence. It dominates the Vardar region on the west, and once upon it, the Serbs will have a way opened up for them towards Gradatz at the exit of the Babuna Pass. The advance in the Monastir and Brod regions, in the direction of Prilep, will therefore be very greatly facilitated.

Step by step the Serbs are fighting towards the north. The operations are going on methodically, and it must be said brilliantly. The pressure of the French and Russians on the left of the Serb line is increasing.

ADVERTISEMENT.

A way to relieve yourself of Indigestion

Sip Man-a-cea Water with each meal. Sold by first-class druggists and grocers.

MAN-A-CEA

FALL TOPCOATS AND SUITS

At the Two Stores of Style

Superbly made, brilliantly styled and splendidly finished new Fall Suits and Topcoats for the man or young man with a decided preference for distinction and real individuality in clothes.

Topcoats

In a wonderful assortment of two and three button models; half or full silk lined, with belts or plain and with straight, slant or patch pockets. In fancy cheviots, tweeds and plain blues, greens, tans and browns, also blacks and Oxfords, silk lined to the edge.

Fall Suits

Single or double breasted, one, two and three button models — many of them silk lined. Fancy cheviots, cassimeres and tweeds; blue, green, gray; blue-and-white and black-and-white flannels with plain, slant, half moon or patch pockets.

At $25

Fall Hats for Men in a Superb Assortment, Including the Famous CROFUT-KNAPPS and BORSALINOS

Brill Brothers

BROADWAY AT 49th STREET
1456 BROADWAY AT 42nd STREET

Extraordinary Sale of
DIAMONDS
GOLD, SILVER, PLATINUM
WRIST WATCHES
WM. REIMAN
328 Fifth Avenue, Between 32d and 33d Sts.

TO DISCUSS THE WAR IN REICHSTAG RECESS

Budget Committee Votes Itself Powers Which Have Been Hitherto Unexercised.

BERLIN, Oct. 10 (via London.)—The Budget Committee, after a long discussion today, rejected the motions of the National Liberals and Progressives for the appointment of a committee of the Reichstag with the right to sit during recesses, but adopted a Clerical substitute, giving the Budget Committee that right. This action results in no practical change, as the Budget Committee already possessed such powers; but a significant fact is that the Clerical motion includes the right of the committee to discuss the war.

The action of the National Liberals in the direction of making the foreign policies subject to the Reichstag is also significant, because heretofore this party has opposed changes in the direction of parliamentary government. The whole discussion is the outgrowth of the submarine and war aims controversy.

The Kölnische Zeitung now demands that the Imperial Chancellor openly inform the Reichstag of his position in these matters and permit their discussion in open session of the House.

GERMAN RULERS FOR PEACE.

Kaiser and King of Wuerttemberg Both Express Hopes.

LONDON, Oct. 10.—The hope of King William of Württemberg for "a speedy and honorable peace" is expressed in a telegram from the King to the German Chancellor, Dr. von Bethmann Hollweg, as quoted in a Reuter dispatch from Amsterdam.

The King's message, sent in response to the Chancellor's congratulations on the twenty-fifth anniversary of William's ascension to the throne, is quoted as follows:

"May God give a speedy and honorable peace which will guarantee us further progress. May He guide your Excellency, in whose wise leadership I firmly trust."

The following message of congratulation from Emperor William to the King is forwarded in an Exchange Telegraph dispatch from Amsterdam:

"May your Majesty before long bring to your people the blessings of peace and may that peace repay all German Princes and subjects for the heavy sacrifices they have made for the Fatherland."

ITALIANS ADVANCE TOWARD ROVERETO

Storm Austrian Positions on the Slopes of Monte Pasubio—Repulse Attacks Elsewhere.

ROME, Oct. 10.—Heavy fighting continues in the Trentino, where the Italians are exerting heavy pressure on the Austrian lines, and are slowly pushing their way forward. The Italians, according to today's War Office report, stormed Austrian positions on the northern slopes of Monte Pasubio, (southeast of Rovereto,) capturing trenches in the sector of Cosmagnon and Sette Croci with about 175 prisoners.

In the Travignolo valley the Austrians were the attackers. Italian troops on the second peak of Col Bricon, (northeast of Trent,) drove off the Austrians, inflicting heavy losses. The Italians also repulsed an attack on the northern slopes of Monte Sief, further to the north.

The official report of the War Office follows:

On Monte Pasubio, after artillery preparation, our troops stormed and took enemy intrenchments in the sector of Cosmagnon and Sette Croci, and captured 176 men of the Kaiserjager, including six officers, and one machine gun.

In the Travignolo valley after a demonstration on the slopes of Cima Bocche the enemy attacked our positions on the second peak of Col Bricon in force. They were driven off with heavy losses and were pursued by the effective fire of our batteries. An attack against our advanced line on the northern slopes of Monte Sief was also decisively repulsed.

On the front in the Julian Alps the artillery activity on both sides has been increased. The enemy shelled Gorizia, causing damage to buildings and a few casualties among the inhabitants. In the course of small engagements on the Carso front forty-three prisoners were taken.

Last night hostile aeroplanes made another raid on the lower Isonzo, dropping a large number of bombs on villages in the Grado Lagoon and elsewhere. Three persons were killed and two others wounded, and some material damage was done.

One of our aeroplane squadrons dropped bombs on enemy positions on Col Santo, north of Monte Pasubio. Our aviators drove off numerous aerial attacks and returned safely.

RUMANIANS DRIVEN FROM TWO PASSES

Berlin Also Reports Capture of 1,175 Prisoners and 25 Guns in Kronstadt Battle.

LONDON, Oct. 10.—While Bucharest reports that only minor engagements have occurred on the Rumanian north and south fronts, Berlin announces that the Austro-German forces under General von Falkenhayn have captured the passes in the Hargitta and Carole Mountains and scored other successes elsewhere.

Following is the Rumanian War Office statement issued today:

On the northern and western front there have been minor engagements.

On the southern front there have been skirmishes and artillery bombardments along the Danube.

Says the German Army Headquarters report:

On the eastern front of the Transylvanian theatre progress was made everywhere. The exits from the Hargitta and and Carole Mountains into the upper and lower Alt Valley have been won. On both sides of Kronstadt our victorious troops are closely pressing the defeated Rumanians.

As a result of three days' battle at Kronstadt, 1,175 prisoners and twenty-five cannon, including thirteen heavy guns; numerous ammunition carts, and other war supplies have been brought in up to the present time. In addition we have captured two locomotives and more than 800 wagons, most of them loaded with provisions. According to the unanimous reports of our troops, the enemy suffered very heavy losses.

To the west of Vulcan Pass the frontier mountain of Negrului was captured.

ADVERTISEMENT.

Holiday Tomorrow! Take home a bottle of

Club Cocktails

and celebrate at one time the day and your own good taste.

It is none too early to shop for Christmas

You might begin now and do it all at

The Electrical Exposition and Motor Show *of* 1916

Grand Central Palace October 11th to 21st

Lexington Avenue and 46th Street Open This Evening at 7 p m

ADVERTISEMENT. | ADVERTISEMENT. | ADVERTISEMENT.

ATTENTION!

Merchants, Buyers, Salesmen and Commercial Travelers

Commercial Travelers Sound Money League of United States

Incorporated 1896. Membership 200,000.
COL. WILLIAM BARBOUR, President.
Headquarters 350 Broadway, at Leonard St.

Daily meetings at noon until November 7th in the interest of Hughes and Fairbanks.

SPEAKERS OF NATIONAL REPUTATION.

For TODAY: Instrumental music by the Naval Reserve Band, vocal music by MONARCH TRIO and Miss MABEL McKINLEY, niece of the late President. **HON. GIFFORD A. PINCHOT** and others will speak.

Pennsylvania Day, October 25th, Senator Boies Penrose will preside. Speakers invited include Hon. Philander C. Knox, Hon. John Wanamaker, Hon. Frank B. McClain, Lieut. Governor of Pennsylvania; ex-Governor Edwin S. Stuart, Congressman J. H. Moore and others.

ALL ARE INVITED

$100,000

If you have $100,000 to invest for the support of a family, and will put at least $40,000 into our Guaranteed Mortgages, you will get what you are seeking—absolute safety with good income—now 4½%.

LAWYERS TITLE & TRUST COMPANY
160 Broadway, New York
188 Montague St., Bkn. 44 Court St., Bkn.
338 E. 149th St., Bkn. 1354 B'way., Bkn.
367 Fulton St., Jamaica, N. Y.
160 Main St., Wh. Plains, N. Y.

HIGGINS & SEITER INC.
FOUNDED 1887
CHINA AND GLASS MERCHANTS
9-11 EAST 37TH STREET

SPECIAL DISPLAY OF SILVER MOUNTED CHINA AND CRYSTAL

TEA, COFFEE AND BREAKFAST SETS

HIGHBALL AND COCKTAIL SETS

PLATES AND GLASSES

ADVERTISEMENT. | ADVERTISEMENT.

WRIGLEY'S

Something NEW

WRIGLEY'S JUICY FRUIT CHEWING GUM

A Captivating Flavor

Get it Today

Yum! Yum!

Some Gum!

JF B

HESS SERVICE

FOR THE OWNER

spells action, not watchful waiting; conservation, not waste; knowledge, not ignorance; experience, not guesswork; income, not outgo; promptitude, not delay; progression, not retrogression; dependability, not unreliability; profits, not losses; power, not weakness; organization, not disorganization. The elements that have contributed to the progress and success of the Hess organization are at your service. Why not let them work for you.

M. & L. HESS, Inc.,
907 Broadway, cor. 20th St.
Telephone Gramercy 6052.

WOMEN OF BERLIN CENSURED FOR GAYETY

Press of German Capitol and Country Laugh at Criticism of a Shocked Writer.

From a Staff Correspondent.

Special Cable to THE NEW YORK TIMES.

BERLIN, Oct. 10.—A wholly unmerited attention has been paid not only by the Berlin press, but by that of all Germany, to the extraordinary charges of a mediocre literary woman against gay Berlin, published in Count von Reventlow's Deutsche Tageszeitung.

Marie Diers has actually seen elegantly dressed women laugh in the underground trains while the guns thundered their worst on the Somme. She was shocked at the crowded moving picture houses and theatres, and incensed at people visiting restaurants and cafés where they serve meals and drinks to Wagner or Strauss music while hospitals are filling up at the front and maimed invalids are about everywhere. She despises the members of her own sex who do not go about in mourning, but crowd department stores in eagerness to adorn themselves instead of staying at home knitting socks for the soldiers in the trenches. Summing up her impressions, Marie Diers concludes that Berliners live as though there were no war, and that Berlin ranks lowest in the cultural scale of the Empire.

Some time ago similar tirades on the vanity of Berlin women were resented by their own husbands serving in the trenches, who wrote to the newspapers that they did not wish their women folks to dress like scarecrows when they came home on leave. Marie Diers's lamentations are not only resented by the ordinary daily press throughout the country, but even by the trench newspapers on the various fronts. Today the Berlin Gemeindeblatt, the official municipal organ, even condescends to the mild censure of Marie Dier as an absurd slanderer.

HUGHES REPLIES TO DR. ELIOT

Uses Educator's Article as Basis for New Attack on President Wilson.

SAYS HE HURT BUSINESS

By Failing to Protect American Enterprise in Other Lands, Notably Mexico.

'ADVENTURERS' ABANDONED

Despite Democratic Platform Pledges —15,000 Baltimoreans Cheer Candidate.

Special to The New York Times.

BALTIMORE, Oct. 10.—Following up his address of last night, in which he condemned the sinking of the Lusitania by a German submarine and the "ruthless" murder of American men, women, and children involved in that act, Charles E. Hughes tonight charged that President Wilson, by refusing to protect American lives, property, and commerce, according to the best traditions of the country, had seriously crippled American enterprise abroad and had deserted the business man who sought opportunities in foreign lands to "stew in his own juice." He characterized the plank in the Democratic platform of 1912, which promised protection to American citizens as "molasses to catch flies."

Speaks to 15,000 People.

The candidate had an enthusiastic audience of 15,000 people. He again pledged himself to protect the lives and property of American citizens throughout the world if elected President. The crowd arose and cheered the nominee repeatedly.

Mr. and Mrs. Hughes were joined by Miss Helen Hughes. When the three members of the family appeared together on the speaker's platform there was a demonstration lasting three minutes.

Republican leaders said it was one of the best Republican meetings ever held in the State. They feel there is a chance of capturing the electoral vote of Maryland.

Mr. Hughes was introduced by General James A. Gary, Postmaster General under President McKinley. The candidate repeated his pledge as to Mexico:

"There are certain principles that we can lay down to which we propose to adhere. They are important in Latin America; they are important throughout the world. If intrusted with Executive responsibility, I propose to adhere to them. The first is that we will not meddle with things that do not concern us; the second is that we will not merely talk about rights of small States, but we will observe them; and the third is that it will be understood that at all events the lives and property of American citizens will be protected.

"The position which I take as to all matters affecting American rights," he went on, "is this: We want to serve the world. We want to serve humanity. I do not yield to any one in stating the lofty aspiration of our people. We want to live at peace in the world. We want all nations to be at peace, that the ideals of humanity may be realized. I want to see the organization of peace. I want to see adequate provision for the judicial determination of international controversies. I want to see proper provision made for councils or tribunals of conciliation. I want to see appropriate means to secure resort to these tribunals. I want to see conferences of the nations at frequent intervals, to the end that we may have what may be described as necessary legislative changes, in order that the conditions of things, as they are, if wrong, may not unnecessarily provoke strife because they are not properly remedied.

"I want to see this nation ready to perform its service by having its State Department, its diplomatic intercourse representing the nation through its very best talent, its highest gifts, its most thoroughly trained experts. I want to see the great people of America contribute their full power in that practicable way, to maintain the peace of the world; but we cannot serve humanity unless we maintain our self-respect and hold up the dignity of our nation."

Where Wilson Was Nominated.

Mr. Hughes spoke in the Fifth Regiment Armory, where President Wilson was nominated in 1912 and where the platform which he asserted showed a record of broken Democratic promises was ratified. It was in Baltimore also that the President recently delivered an address about the extension of American trade in foreign lands.

"Instead of aiding business enterprise, they have seriously crippled it here and abroad," Mr. Hughes asserted. He charged that the Underwood tariff had caused depression and unemployment, which would be found again at the close of the war. The promises of the Administration to aid American enterprise abroad, he said, were belied by its acts. Referring to the President's utterances he said:

"What avails such words when we do not protect American lives and American property abroad? The adequate protection of American citizens and their interests abroad, according to their rights under international law, is the cornerstone of a policy to promote American enterprise throughout the world. This protection has been deliberately and deplorably refused by this Administration."

He spoke of the proposed six-power loan to China and said that American bankers were informed that the Administration did not wish them to participate.

"Encouragement of the development of American interests abroad was dubbed dollar diplomacy," he said, "something shockingly reprehensible. In consequence I may say that, in respect to American interests abroad, we have had not only diplomacy without dollars but diplomacy without sense."

Replies to Dr. Eliot.

Continuing, Mr. Hughes replied to statements by Charles W. Eliot, President Emeritus of Harvard, made in a recent article. His speech in part follows:

"During the past three and one-half years one would suppose that any American who went to foreign lands to advance American industry and commerce was presumably a bad fellow who had lost his rights. Protect him? Why, didn't he go abroad to make money? Didn't he take his American enterprise beyond our borders? What a shameless proceeding! Let him stew in his own juice or let him come home. That is the sort of encouragement Americans have had.

"Then, again, who are these bad persons who outlaw themselves? If you have an American enterprise abroad, you have branch establishments, you have establishments of various sorts manned largely by American agents, American engineers, American merchants, American clerks. These are the rank and file of the men who are practically performing the American duty of 'serving the world.' And yet, when trouble arises we leave them to be destroyed.

"It is impossible to square the fine words now used with the action of the Administration. Its policy stands out clearly. One of its ablest supporters, one of the keenest minds of America—and I speak of him with the most profound respect—President Eliot, has examined the action of the Administration and has thus summarized the policy that it embodies: He pierces to the heart of the matter and he finds that the record of the Administration means this: 'No intervention by force of arms to protect on foreign soil American commercial and manufacturing adventurers who of their own free will have invested their money or risked their lives in foreign parts under alien jurisdiction.'

"Think of the import of that, you who represent the best genius of the world and are thinking of using it abroad. Think of that, you who it is suggested are to be asked to finance the chief undertakings of the world. Think of that, merchants, salesmen, tellers, clerks, and dealers, who in 'serving the world' take your place, remote from your friends and safeguards, in communities where revolutions are frequent and only respect for your flag and the power it symbolizes may stand between you and ruin, or even death.

"Again, President Eliot says: 'The Administration has gone far to establish non-intervention by force of arms for the protection of miners and commercial adventurers in foreign parts as the American policy.'

"If you want to have a concrete example of that policy, look at the record in Mexico.

"Finally, President Eliot says: 'America has now turned her back on the familiar policy of Rome and Great Britain of protecting or avenging their wandering citizens by force of arms, and has set up a quite different policy of her own.'

"Now note the characterization, 'wandering citizens,' 'American commercial and manufacturing adventurers,' 'miners and commercial adventurers in foreign parts.' On the one hand we have the beautiful phrase as to the 'best genius of the world,' on the other the stinging phrase which describes the advance guard of American enterprise in the language spoken by the Administration's record as interpreted by its best friends.'

"Who are the 'commercial adventurers'? Who are the 'wandering citizens'? Are they a portion of those who represent American enterprise abroad? Have some been tried and outlawed without a hearing? Or does this pleasing description embrace all Americans who, representing the best genius of the world, are performing the American duty of service in foreign parts?

"What right had this Administration to change American policy as to the protection of American citizens? Was their platform 'molasses to catch flies,' otherwise known as American investors? Have they had any mandate from the American people or the slightest authority from the American people to withhold protection abroad? Have they used a delegated power, or have they abused their authority?

"Listen to the explicit words of the Democratic platform of 1912, upon which they asked the confidence of the electorate, as they now ask it, by their promises. The Democratic platform said: 'The constitutional rights of American citizens should protect them on our borders and go with them throughout the world, and every American citizen residing or having property in any foreign country is entitled to, and must be given, the full protection of the United States Government, both for himself and his property.'

"There is nothing here about 'commercial adventurers' and 'wandering citizens' and a 'different policy.' Nor is there a limit to the kind of protection thus explicitly promised. It is 'full protection' that American citizens were to have and have not had.

No Actual Force Necessary.

"I do not overlook Mr. Eliot's reference to 'force of arms.' We are desirous—no one more than I—of aiding and maintaining the peace of the world. I believe it to be a mistake to suppose that an adequate policy of protection to the known rights of American citizens is likely to necessitate the actual use of force. The sanction of force lies back of the laws and pursuits of peace. It is idle to expect that American enterprise will trust the assuarnce of a policy which invites the destruction of life and property by advance notice that no effective means will be taken to prevent it. Such a policy will paralyze American enterprise in the very places where it should be promoted.

"A self-respecting policy, worthy of the American name, maintaining American honor, assuring protection to the known rights of American citizens under international law, is absolutely necessary. That does not mean war. It means the security of a self-respecting peace. It means that regard will be paid to our just demands."

Tonight's address by Mr. Hughes was the second of the day. The first was delivered at Hagerstown, Md., before an audience in the grandstand at the Interstate Fair Grounds, and was devoted largely to a discussion of the tariff, the Adamson eight-hour law, and what the nominee termed the extravagance of the present Administration.

Mr. Hughes asserted that had there been written in the Democratic platform four years ago the kind of policy of non-protection of American lives and property which had been carried into effect "that party would not have had a ghost of a chance had there been six tickets in the field."

Speaking of the Adamson eight-hour law, he said:

"They told us four years ago in elegant phrase of the New Freedom, but in recent weeks, in yielding to the demand of force and demanding legislation without inquiry as to its justice, they have introduced us to the New Slavery."

Mr. Hughes left at 11:30 o'clock tonight for points in West Virginia.

Particular People

Makers of Footwear for more than Sixty Years

THE wearers of Kahler shoes experience something more than the knowledge that their feet are properly shod. They experience the satisfaction that comes with knowing that their feet are comfortably, scientifically and handsomely shod, in accordance with the dictates of common sense and refinement.

Boots, shoes and slippers for men and women, for all occasions. Catalog upon request.

Orthopedic Foot and Shoe Specialists.

DR. P. KAHLER & SONS

15-17 W. 44th St., New York. Near Fifth Avenue.

Silver & Cross Foxes

Our comprehensive assortment of these luxurious FURS includes the rarest specimens as well as the more moderate priced pelts ready to be fashioned into the Latest Modes

Clark & Weinberg
634 Fifth Avenue
Opp. Cathedral

B. Altman & Co.

The Fancy Needlework Department is showing, among other attractive novelties from abroad,

An Interesting Selection of Normandy Laces

many of which are mounted in Chaise-longue Covers, Pillows, Pin Cushions, Dresser Scarfs, Toilet Boxes, Waste Baskets and other useful and decorative articles. Also, there are many unmounted specimens in various shapes and sizes, which may be used as the taste of the purchaser may determine.

(Fourth Floor, Madison Avenue section)

Fifth Avenue, New York

Sale of NEW PIANOS
and PLAYER-PIANOS
OF RELIABLE MAKE
Today Only

Compare the tone, action, design and finish of these pianos with other high-grade instruments and your verdict will be that they are sensational values. These instruments are worth fully $325. Special to-day only.....

$190
$5 Monthly

Better Than Renting

NEW 88-NOTE PLAYER

The several styles and makes of players offered at the special price of $390 for to-day are worth fully $550. They are the very latest style, with every improvement, and are especially recommended for their excellent tone and perfect player mechanism...

$390

Convenient Terms of Payment

12 ROLLS OF MUSIC FREE AND FINE BENCH WITH PLAYER

All Are Fully Guaranteed

Liberal Allowance for Old Pianos Taken in Exchange.

KNABE Warerooms
5th Ave. at 39th St.

VICTROLAS & RECORDS—RYTHMODIK MUSIC ROLLS

J. M. Gidding & Co.
564-566 and 568 Fifth Avenue, 467 and 472 5th.

Offer... For immediate selection
Smartest fashions of the day—IN
Coats For all occasions

The Gidding collection of coats is an assemblage of representative coat styles from *Chenal—Drecoll—Cheruit—Bernard—Doeuillet* and other noted French Couturiers—and the woman who prefers to do *Paris Shopping in America* will find plenty of *ORIGINAL foreign models* to choose from—or she who selects from *Americanized versions* of the Paris styles will find here the most extensive array of high-character coats presented by any Fashion House in the country.

Straight-line *Russian effects*—the new moat collar and wide-belted *Cossack models*—Long *Ripple* and *Godet flare effects*—*Directoire models* and others too numerous to mention—in the richest and most fashionable materials; especially featuring the new *French wine shades* of *Chartreuse, Claret, Burgundy,* and *Bordeaux,* with generous trimmings of *Kolinsky, Skunk, Beaver, Mole, Seal, Fox, Badger, Opossum,* and the newly fashionable *Lapin* and *Russian Silver Rat.*

ALSO WONDERFUL SECLECTIONS OF TAILORED AND SEMI-DRESS SUITS—FROCKS, GOWNS, BLOUSES, SMART HATS AND FURS.

Simcox RECEIVER'S SALE WILL CONTINUE UNTIL ALL GOODS ARE SOLD.

GOWNS, SUITS, BLOUSES, FURS, MASQUERADE COSTUMES, HANDSOME MATERIALS, TRIMMINGS, REAL LACES, FANCY GOLD AND SILVER LACES, MAGNIFICENT BEADED, SPANGLED AND EMBROIDERED ROBES, FLOWERS, CARPET AND FIXTURES.

535 FIFTH AVE. BET. 44TH & 45TH STS.

GRANDE MAISON DE BLANC
FRENCH
INFANTS' AND CHILDREN'S WEAR
AT PRICES NO HIGHER THAN ELSEWHERE
FIFTH AVENUE AT 45TH ST.

Saks & Company
Broadway at 34th Street

Complete Outfit for Your Chauffeur at $46.50

Suit, Overcoat and Cap to match

¶ Saks garments for chauffeurs are built for utility and comfort. They are notably individual in style, superiority of finish, and suitability of fabric.

¶ If you want your chauffeur to be correctly uniformed at the lowest possible cost, in garments that are tailored of the hardest wearing fabrics obtainable, in styles that lead rather than "follow-suit," select one of these outfits, comprising:

Suit, of all wool Oxford gray whipcord, with either trousers or breeches.

Overcoat, of all wool Oxford gray whipcord, in double breasted belted model, with convertible collar. Lined with fine quality wool suiting.

And Cap to match.

R. H. Macy & Co.'s Attractions Are Their Low Price
Macy's
Herald Square. B'way, 34th to 35th St.

The Ideal Winter Outfit For the Chauffeur

Overcoat, $21.75
Suit, $15.75
Cap, $1.79

$39.29
Complete

Instead of using whipcord for the overcoats of our standard winter outfits we have used a heavy frieze this year because of its superior wearing and warmth-giving qualities, two important features that will be appreciated by the man at the wheel.

The Overcoat is double-breasted and wool lined throughout, buttons to neck, and has convertible collar, wind cuffs and belted back.

The Suit is all wool whipcord, in color matching the overcoat, smart, semi-Norfolk coat, full Venetia lined. Trousers full length or knickerbockers.

The Cap is made of either frieze or whipcord.

Macy's—Fifth Floor, 34th St., Front

R. H. Macy & Co.'s Attractions Are Their Low Prices
Macy's
Herald Square. B'way, 34th to 35th St.

"The true University of these days is a Collection of Books."

Natural Science

Self education begins at home—begins with a study of ourselves—with a correct understanding of our mental and physical being and a knowledge of those forms of life which affect our way of living. The following books are recommended to those who wish to gain a broader knowledge of this vital subject:

Disease and Its Causes—*W. T. Councilman*	44c
Sex—*J. A. Thompson and Patrick Geddes*	44c
Plant Life—*J. B. Farmer*	44c
The Origin and Nature of Life—*Beny. M. Moore*	44c
The Making of the Earth—*J. W. Gregory*	44c
Man, A History of the Human Body—*A. Keith*	44c
Nerves—*David Fraser Harris*	44c
Evolution—*Prof. J. A. Thompson*	44c
Physical Research—*Prof. W. F. Barrett*	44c
Matter and Energy—*F. Soddy*	44c
Psychology, the Study of Behaviour—*Wm. McDougall*	44c
Anthropology—*R. R. Marett*	44c

Commuters may see these books at the Macy Order Booths, Grand Central Terminal and Hudson Terminal

Macy's—Main Floor, 35th St., Rear.

Centemeri—Nothing but gloves since 1870
Forty-six years of constant improvement

Real Reliability

It is one thing to buy four fingers and a thumb. Quite a different matter to get high grade **Centemeri** gloves at reasonable prices that give style, wear—complete satisfaction.

There are three ways of sewing gloves, "overseam," for dress, "lapseam" or "piqué" for street; "prickseam" or "saddlers' seam" for heavy leather. We use the stitch our experience recommends as most satisfactory.

Fine quality stylish gloves.....2.00
Styles with fancy trimming.....2.25
High fashion novelties.....2.50—3.00

Centemeri Gloves
296 Fifth Ave. One door below 31st Street

Low prices for odd colors, styles, and seconds, at our second floor bargain counter.

The York

Comfort plus style—that most elusive shoe combination—have been admirably blended in this all black kid boot. The medium rounded toe gives the foot restful relaxation. A comfortable and stylish boot appropriate for most occasions.

Illustrated Catalogue sent on request

Good Shoes are an Economy

Hanan & Son

Broadway, corner 31st St.
Broadway, corner 36th St.
1095 Broadway, near 23d St.
Broadway, corner Canal St.
Broadway, corner Fulton St.
297 Broadway, near Duane St.
35 Nassau St., corner Liberty St.
In Brooklyn at 390 Fulton St.

AND

411 Fifth Ave., at 37th St., New York

ROOSEVELT BLAMES WILSON FOR RAIDS

Due to President's Ostrich Policy, War Stares at Us from U-Boats, He Says.

THE PHRASE OF A COWARD

"He Kept Us Out of War" So Described—Inexcusable to Tolerate Wilson's "Futility" Longer.

Taking the exploits of the German submersible, the U-53, off the shores of America as his text, Theodore Roosevelt in a statement made public last night launched another broadside against President Wilson.

The Colonel in this utterance traced to President Wilson's policy of inaction when Belgium was invaded by Germany, the long train of subsequent events growing out of the war which brought this country to the verge of a diplomatic break with Germany, as well as what Colonel Roosevelt in his statement terms England's invasion of American property rights on the high seas.

Colonel Roosevelt declares that the conduct of the war has led to a "complete breakdown of the code of international rights," and this he blames on "the Pontius Pilate-like construction which President Wilson has put on neutrality."

"President Wilson's ignoble shirking of responsibility has been misclothed in an utterly misleading phrase, the phrase of a coward, 'He kept us out of war,'" said the Colonel in his statement. "In actual reality, war has been creeping nearer and nearer until it stares at us from just beyond our three-mile limit, and we face it without policy, plan, purpose, or preparation."

The Colonel said President Wilson betrayed his leadership of the neutrals, to which he laid claim in a recent note to Great Britain, when he permitted the sinking of two neutral vessels by the Teuton undersea visitor to pass without protest. He also raises the question whether Germany's guarantees to this country in the final note on the submarine question were lived up to when the commander of the German submersible put noncombatants from the torpedoed vessels in open rowboats on the October seas.

Here is the Colonel's statement in full:

"When, at the outbreak of the war, the German armies stood at the gates of Belgium, a question of momentous importance to this and coming generations was raised. It was a great question, that concerned all neutral nations, and America especially as the leading neutral power, it rested with us as a nation to decide whether or not we favored the abandonment of duty. President Wilson avoided taking any stand for the right. He stated that the war and its issues were no concern of ours. He was silent when Belgium suffered terrible wrong.

"The German statesmen who directed the armies toward Belgium, faced two alternatives: Either the rights of a neutral nation, like Belgium, had become a fact, supported by the opinion of the world, a fact which if violated would bring down upon the aggressor the protest and weight of neutral opinion, or else neutral rights were merely an empty fiction. In the latter case, if the Germans did not use Belgium as a territory through which to pass in order to attack France, they reasoned that their enemies would use Belgium without protest by other neutrals as a mobilization ground for an attack against them. If the United States failed to protest against this attack by Germany it was safe for these German chiefs to assume that there would be no protest by America against English or French misconduct.

"With an indifferent neutral world, the German chiefs decided that the advantage would lie with those who rushed through Belgium first. President Wilson's inaction, his failure to make any protest, proved that their estimation of the status of international law, the keeping of which depended mainly upon the vigor and initiative of America, was correct.

"President Wilson declared that the war and the issues of right and wrong involved in its conduct and methods were of no concern to America, the leading neutral. He thereby put America in the position of refusing to do her duty to others. He inspired contempt in others. This invited aggression by others. In the face of this aggression he speedily put America in a position of refusing to do her duty to her own citizens.

"Step by step international law has been broken down. By the attacks of German submarines upon merchantmen the lives of hundreds of Americans were sacrificed in a course which culminated in the sinking of the Lusitania. In a similar fashion, the commercial rights of property upon the sea were invaded by England, and the whole structure of international law for the protection of commerce and private property was broken down. The invasion of the rights of men and women to their lives was far more serious than the invasion of property rights, and it was this invasion that called for the first and strongest action on our part; but if we had taken such action it would have become our duty, a duty then easily performed, to instantly and fully protect our property rights.

"Many men question whether it will ever again be safe for nations to become interdependent by allowing themselves, so far as their necessaries are concerned, to depend upon foreign sources of supply. The theory of having each nation or group of nations build a Chinese wall around its borders is being seriously discussed because of the complete breakdown of the code of international rights. The responsibility for this breakdown rests primarily on the Pontius Pilate-like construction which President Wilson has put upon neutrality.

"Now the war has been carried to our very shores. There is no American who does not realize the awful tragedy of our indifference and inaction. Nine-tenths of wisdom is being wise in time. By taking the right step at the right time America's influence and leadership might have been made a stabilizing force. President Wilson's ignoble shirking of responsibility has been clothed in an utterly misleading phrase, the phrase of a coward, 'He kept us out of war.' In actual reality, war has been creeping nearer and nearer, until it stares at us from just beyond our three-mile limit, and we face it without policy, plan, purpose or preparation.

"No sane man can today be so blind as to believe President Wilson's original statement that the war was no concern of ours. Every thinking man must realize the utter futility of a statesmanship without plan or policy until such facts as these now stare it in the face.

"When America, as the leading neutral, refused to protest against the invasion of Belgium, the cornerstone of the structure of international law was removed. Neutral nations were left leaderless and helpless, and their rights open to attack from all belligerents. The futility of adroit shirking of our responsibility must be evident to all. Our shameful abandonment of the duty that we owed our own people in the case of the Lusitania was really a giant stride in the policy of impotent submission to the brute policy of the strong.

"In one of his notes to England President Wilson announced that America broadly assumed the unhesitating championship of neutral rights. England pays no more attention to this note than Germany did to the similar notes that she received, no more than Germany does now. Of the six ships on the way to and from American ports just sunk outside of our three-mile limit by German submarines, two were neutrals—one Norwegian and one Dutch. How has President Wilson's unhesitating championship of their rights shown itself? Moreover, putting their noncombatants in open rowboats on the October seas is in no way to guarantee their safety.

"But the chief point that this makes is that the war and the great military nations have come so close to us and that our country is no longer to be excused if it endures Mr. Wilson's futility or inaction. After three months of great effort we have concentrated on the Mexican border a force including practically all of the uniformed troops at our disposal, and they could not hold their own against an army which any one of the great military powers of Europe or Asia would put in New York within a fortnight or in San Francisco within a month. Our navy is our first need—and, by the way, all Americans should feel a thrill of pride in the way Admiral Gleaves has handled the destroyer squadron.

"But it is an unmanly folly to rely only on the navy. No American man is fit to be a citizen unless he is willing to fit himself to do efficient work for the country in time of war. We need universal military training of all our young men on the Swiss or Australian models. The time for the ostrich policy, the time for the head-in-a-hole policy, in America is past. America cannot afford to continue to play the part of the ostrich among nations; least of all, can she afford to be an elocutionary ostrich."

REGISTER TODAY.

Today is the third day of registration. To vote at the coming election and to enroll so as to be able to vote in next year's direct primaries you must first register. The polls are open from 5:30 this afternoon until 10:30 this evening. Register today.

Step off at Dale's Today

Dale experts will assist you, free of charge, in selecting quality fixtures of exclusive design and excellent workmanship.

You save at least 20 to 35%.

Complete line of Portable Desk, Table and Floor Lamps. Write for New Catalogue No. 30, or, better still, call at our showrooms.

109 West 13th Street, New York. 1 Door West of 6th Ave.

Dale Lighting Fixture Co.

A New Industrial City

MANUFACTURERS

FACTORY SITES are offered

FOR SALE

For Illustrated Booklet Write 30 E. 42d St., New York City Phone Murray Hill 7505

DEGNON TERMINAL

GATEWAY TO WORLD'S GREATEST MARKETS

BARNARD SCHOOL OF HOUSEHOLD ARTS

526 West 120th St., New York. For the young woman or the older girl who does not go to college. Offers practical courses in Dressmaking, Millinery, Cooking, Arts and Crafts, Household Accounts. The pupil does the actual work amidst home surroundings. Also special courses in Conversational French and English, including Dramatic Art. One or all of the courses may be taken. Catalog on request. School reopens Oct. 10th. Telephone 9060 Schuyler

BARNARD SCHOOL FOR GIRLS

421-423 West 146th St., N. Y. Kindergarten to College. 21st year. Catalog.

ELEMENTARY SCHOOL

177th St. and Ft. Washington Ave. Young Boys and Girls. Both Schools Reopen Oct. 16. Catalog.

BARNARD SCHOOL FOR BOYS

Fieldston, West 242d St., Riverdale. Reopens Oct. 16. Boys may remain all day, including Saturday. Study hour. Tennis Courts. Athletic Field. Kindergarten to College. Catalog.

STERN'S SCHOOL OF LANGUAGES

961 MADISON AVENUE.

A School for Ladies and Gentlemen. Special Evening Classes in Spanish.

SPANISH LANGUAGE TAUGHT.

Prof. Pruners, 80 Wall St. & 166 W. 94 St.

BERKELEY-IRVING SCHOOL

BERKELEY SCHOOL Founded 1880 IRVING SCHOOL Founded 1890

309-315 WEST 83rd STREET

A Preparatory School for Boys

"From Primary to College"

A consolidation of two of the strongest private schools in the city. All grades. Thorough work. Small classes. Individual instruction. Afternoon study hour under supervision of teachers. Excellent Library, Laboratory, Manual Training, Athletics under experienced coach.

NO HOME STUDY FOR YOUNG BOYS. Building accessible by subway, surface, and elevated roads and Fifth Avenue stages.

Abundant light and air. Every room an outside room. Illustrated catalog upon application.

Gymnasium, Swimming Pool, Large Playground, All on the Premises.

LOUIS DWIGHT RAY, Headmaster

Thirty-Seventh Year Opens October 3

TELEPHONE SCHUYLER 4134.

HORACE MANN SCHOOL—Broadway at 120th Street, Henry Carr Pearson, Principal. School Opens Oct. 10th.

GOVERNESS, teaching French, German, and English, etc., wants engagement as visiting governess; highest credentials. E 69 Times.

SPANISH by college instructor, native of Spain. Cambridge Hall, 544 W. 157. Apt. 43.

Housewives—look for Wilson's Majestic Label

EVERY woman in this land has the right to *know* that the meats and meat food products she buys for her family are healthful and wholesome and clean.

There is one sure way for her to know this, and that is to look for Wilson's Majestic label.

Whenever you see Wilson's Majestic label—on hams, bacon, lard or other food products—it says to you that these products have been handled and packed with the *respect* due that which you are asked to buy and eat. If you, yourself, were to *select* the materials and oversee their preparation, you could not possibly be any more *particular* than we are *for* you.

Wilson's Majestic Hams are *selected* with rigid care. So exacting are our requirements that only about *four hams out of ten* are accepted for our Majestic label.

Our special curing and smoking enhances the flavor and quality and gives them the *old-time* taste which makes them *"deliciously different."*

Wilson's Majestic Bacon is actually the *heart* of the bacon—the choicest, finest section of the best *selected* sides. The cure and smoking are exactly what such *particularly* good bacon must have.

All Wilson & Co. food products are prepared under U. S. Government supervision.

Specify Wilson's Majestic Brand—look for it on food products you buy.

"This mark WILSON & CO. your guarantee"

Successors to Salsberger & Sons Co.

CHICAGO NEW YORK KANSAS CITY OKLAHOMA CITY LOS ANGELES

Be particular—ask for Wilson's Majestic Brand

From the City by School Bus to the Country

Riverdale Country School

This week Riverdale Country School opens its tenth year in its present location.

Situated as it is, well in the country, Riverdale is particularly healthful. Day pupils may travel to the School and back in the school autobus, which makes regular trips morning and evening. This keeps the boys away from danger of infection.

Thus the boy's health is safeguarded.

The Riverdale record at the June examinations of the College Entrance Board speaks for the efficiency of our scholastic work. Last June 87½% of all college examinations offered were passed; average marks of those who passed in the Recommended class, 91⅓%; average of those who passed in the Consented class, 81½%.

Come to see the School and learn of our many other advantages.

For an appointment communicate with

FRANK S. HACKETT, Headmaster

Riverdale-on-Hudson, New York City

Tel. Kingsbridge 123

Comparison shows the value of Concentration

English and Composition	45	Virgil and Sight Reading	80
Literature	30	Elementary German	80
Latin Grammar	45	Algebra	75
Elementary Latin Composition	15	Plane Geometry	68
Chemistry	80		

The foregoing was the report given by the College Entrance Board June, 1915, to a student who had spent four years in another preparatory school in this city. The same student, after taking our concentration courses for nine months, passed the College Entrance Examination Board June, 1916, in the following subjects:—

English Grammar & Composition	80	American History	80
English Literature	74	Elementary Algebra, Complete	68
Elementary German	68	Chemistry	82
Advanced German	80	*Cicero and Sight Reading	79
Elementary French	68	*Virgil and Sight Reading	75
Plane Geometry	67	*Advanced Latin Composition	75

*For Harvard.

Many other excellent records shown on request.

Daily outdoor exercise for boys under twelve. Individual or class instruction in any subject by the hour or by the term. The principal welcomes interviews between 10 and 12 A. M. and between 2 and 4 P. M. daily.

The second lecture on Applied Concentration will be given at the Waldorf-Astoria Hotel Thursday Evening, October 12th, at 8 P. M. This is the second of a series of ten lectures of interest to doctors, teachers, lawyers, and business men

Boarding and Day Pupils.

The Clark School for Concentration

One West 75th St., Corner of West End Ave. Tel. 744 Columbus

Urban Military Academy

The military school with the home life—Exclusively for Young Boys—Outdoor life—Open air class-rooms—Open air sleeping apartments all the year round—Faculty of college men—Prepares for Eastern colleges—Ideal home life—Boating, swimming and horseback riding all year—Winter term (10th year) begins November first—For appointment to meet principal telephone Worth 1789 between 12 and 3 o'clock or address M. C. McDonnell, 277 Broadway, Chambers, Room 1110. The principal leaves for California October 20, and will be pleased to take charge of pupils.

Los Angeles, California

Collegiate School For Boys

Is a College Preparatory School with strong Primary and Junior Grades. Modern school building. Large Gymnasium. Military Drill and Supervised Athletics. Afternoon teaching classes.

Founded 1638 278th year begins Oct 10 Catalogue. A. F. Warren, Headmaster 241-43 W. 77th St., New York

HAMILTON for BOYS

599 West End Ave., S. W. Cor. 89th St. 25th Year Under Same Principal.

HAMILTON for GIRLS

Riverside Drive and 90th St. 14th Year Under Same Principal.

Elementary and College Preparation. Classes average 8. School diploma admits to leading colleges. Approved by New York Regents' Department.

THE BROWN SCHOOL OF TUTORING

243 W. 75th St. Tel. Columbus 8894

Founded 1906. One at a time with teacher is the only efficient method of teaching pupils HOW TO STUDY. Preparation for schools and colleges in half time taken by class schools.

School Information

FREE Catalogs of all Boarding Schools in the U. S. Call and consult with the school specialist or 'phone and ask for Mr. Beebe. Expert advice Free.

AMERICAN SCHOOL'S ASSOCIATION, 1012 Times Bldg., N. Y. 'Phone Bryant 8980.

The Veltin School FOR GIRLS.

Number of pupils limited to twelve in each class. Fireproof School Building, thoroughly sanitary. 160 & 162 WEST 74TH ST., N. Y.

TRINITY SCHOOL

139-147 W. 91st ST., NEW YORK FOUNDED 1709.

Primary, Grammar, and High Schools Prepares for all Colleges.

208th Year Begins Monday, October 9th

THE DEVERELL SCHOOL FOR GIRLS

A high-class French boarding and day school. Moved from Paris to New York City during the war. 57 East 74th St. Phone Lenox 9462.

RIVERSIDE SCHOOL

879 WEST END AVE. (COR. 103D ST.)

For Girls. Kindergarten, Elementary, High School. Catalogue. Telephone Riverside 940. Boys through Fourth Grade. Opens October 11th.

THE GRAHAM SCHOOL

for Girls. College Preparatory and General Courses from Primary to Postgraduate. Music. 42 Riverside Drive, at 74th St. Tel. Schuyler 4396.

101ST YEAR OPENS OCT. 17TH.

CUTLER SCHOOL,

81 East 61st St. Reopens Mon., Oct. 9. Physician in attendance daily. Boys occupied all day with play and study. Primary, Junior, and Senior Classes. Boarding Department.

KINGSLEY COLLEGE PREPARATORY SCHOOL

SCHOOL REOPENS OCT. 3.

In New Jersey Hills—500 ft. elevation. Lower School for Boys 10 to 14. JAMES E. CAMPBELL, Essex Fells, N. J.

ELOCUTION,

DANCING, CHILDREN'S CLASS TEACHERS' COURSE.

Miss Guest, Metropolitan Opera House.

KOHUT SCHOOL for BOYS

Boarding and Day Pupils. Riverdale-on-Hudson. Tel. 567 Kingsbridge

KYLE SCHOOL FOR BOYS.

Irvington-on-Hudson, 22 miles from N. Y.

COMPLETE WAR STORY.

When the European war is concluded those who have taken Current History Magazine, published monthly by The New York Times, will have on their tables the entire story of the great struggle, with portraits, speeches, important documents, charts, and cartoons, together with diplomatic correspondence and other matter forming a complete work. 25 cents a copy; $3.00 a year. Times Square, New York.—Advt.

Courses in Spoken Language

Columbia University, Extension Teaching, offers courses in the speaking of Arabic, Armenian, Chinese, English, French, German, Irish, Italian, Japanese, Modern Hebrew, Portuguese, Rumanian, Russian, Spanish, and Turkish. Term begins October 16. Fee $6. For French, (given in connection with the French Institute,) fee $2. Apply for information to the Secretary of the University.

Public Speaking

Pace Standardized Courses

Evening Courses covering correct expression for the ordinary occasions of business life as well as for speaking in public.

Breathing exercises, physical exercises, vocal drills, vocabulary enlargement, improvement of diction by sentence types, psychological principles of oral expression.

Send for Bulletin and Details

PACE INSTITUTE

Hudson Terminal, 30 Church St., N. Y.

Eastman-Gaines

Bookkeeping, Shorthand, Secretarial, Typewriting, Civil Service & Stenotype Departments. Day and Evening Sessions. Call or write for Catalogue.

1234 St. & Lenox Ave.

SECRETARIAL

Business, Shorthand and Spanish Courses. Merchants & Bankers' Business School, Madison Ave. at 58th St., N. Y. C.

Day & Evening Open all year Send for Catalog. Phone Plaza 2993 S. C. ESTEY, Director.

W. B. Corset School of Free Instruction in Scientific Corset Fitting, Alteration, Salesmanship, Demonstration, Stock Keeping and Financing, supervision New York Board of Education, opens for Fall term October 16th, 1916. The instruction is Free to ladies 18 years and above. No charges of any kind whatsoever. Apply in person or by mail to W. B. Corset School, 47 West 34th Street, New York City.

COST ACCOUNTING

New York School of Accounts

ACTUAL-PRACTICE COURSES.

Unique, absolutely different and better. Request "After Bookkeeping—What—" Re: Career.

ACCOUNTANCY

New York School of Accounts

For 20 Years at 1133 Broadway.

ACTUAL-PRACTICE COURSES.

Ask for "Where Shall I Study and Why?"

CLAREMONT-SCHOOL

Four month's course—Shorthand Typewriting and Business Practice. 32 Broadway, N.Y.C. Booklet on request.

German language taught by a lady from Berlin. Apt. 68, 414 West 121st St.

TEACHER, experienced, will tutor two hours daily; $25 monthly. B 216 Times.

Wykeham Rise

WASHINGTON, CONN.

A Country School for Girls

Fanny E. Davies, L. L. A., Principal

THE MANLIUS SCHOOLS. Two schools—St. John's Military, Verbeck Hall, for boys 8 to 14. Investigate. General Wm. Verbeck, Pres., Box T-2, Manlius, N. Y.

LOCOMOBILE

CLOSED CARS

The cost of a Locomobile Closed Car is soon forgotten in the pleasure of owning a vehicle so distinguished in appearance, in comfort, and in engineering.

The car is complete in every detail. From $5600. to $6800.

THE LOCOMOBILE COMPANY OF AMERICA

West Sixty-first Street, next to Broadway

Let's See, *Your* Share of This Ten Billion Dollars Is—?

WOULD half a million suit you? No? Want at least two million? All right; it's here for you if you are sufficiently interested to go after it!

Other hustling manufacturers are nailing down their pro rata. Why is it that *you* have let this farm and village field go to waste while others were planting confidence—and reaping golden dollars?

Ten Billion Dollars is the huge sum of money our prosperous farmers and small-town folks have in their pocketbook *this* year.

All of this will be spent for necessities and luxuries.

Under what classification does YOUR merchandise come, Mr. Manufacturer? Food, clothing, furniture, building material, pianos, phonographs, jewelry, motor cars or machinery?

It really makes no difference. *Your kind of goods are wanted every day by more than ten million rural families.*

And you can *sell* your goods to these families if you'll advertise to them through The Farm Journal, the paper that has cornered the *cream* of farm and village circulation.

Think of it!—one million families reading The Farm Journal *every* month. One million homes—*real* ones—into which you can deliver your message.

Better see your Advertising Agent today. *He* knows what it will mean to you thus to co-operate with your Jobbers, Retailers and your own Salesmen.

And the December issue closes finally November 5th. Rate $5 a line.

The Farm Journal

"Unlike Any Other Paper"

WASHINGTON SQUARE, PHILADELPHIA

CONSTRUCTIVELY SPEAKING

In the respect that it builds buildings, the Thompson-Starrett Company's work is *construction.*

In the respect that it builds efficiently and economically, its work is *constructive.*

We have always regarded it as our bounden duty to contribute in every possible way to the value of an Owner's investment.

THOMPSON-STARRETT COMPANY
Building Construction

PLANS TO NATIONALIZE BRITISH WHEAT SUPPLY

British Government Begins by Making Large Purchases in Australia.

LONDON, Oct. 10.—The British Government has decided to appoint a Royal Commission, with Lord Crawford as Chairman, to take steps necessary to insure adequate and regular supplies of wheat and flour. Announcement to this effect was made in the House of Commons today by Walter Runciman, President of the Board of Trade. Mr. Runciman said it had become clear that the supplying of wheat for Great Britain could not be left to private enterprise.

In anticipation of this action the Government has made a large purchase of wheat in Australia. Steps have been taken to acquire the tonnage necessary for conveyance of the wheat to this country.

AUSTRIA USES PAPER IN PLACE OF COTTON

Rough Cloth Produced by New Process, Which It Is Hoped to Improve.

VIENNA, Oct. 7, (via London, Oct. 9.) (Delayed.)—Paper in the place of cotton has proved of extraordinary value in solving one of Austria-Hungary's greatest economic problems, according to Arthur Kuffler, President of the War Association of Cotton Spinners, which is the Government organization controlling cotton consumption. Herr Kuffler explained today to the correspondent of The Associated Press how Austria-Hungary has met the situation caused by the cutting off of American cotton through the British blockade.

He showed a vast assortment of fabrics made from paper, which he said was taking the place of cotton. The articles ranged from flour bags holding 200 pounds to twine. Other textiles were manufactured from a mixture of paper yarn as warp and cotton or wool as filling. They ranged from coarse white goods to fairly fine cloth. These paper fabrics, after being woven, are treated chemically to make them impervious to water and more durable and pliable. Herr Kuffler said that the industry was only starting, and that the products were constantly improving.

"There is no telling," he said, "what paper cloth may lead to yet."

Another substitute for cotton has been found in the common nettle. This weed has been converted into fabrics of a high quality, approaching the nature of linen.

Don't be discouraged

My face was even worse than yours till I found that

Resinol

clears poor skins

Just wash your face with Resinol Soap and hot water, dry and apply gently a little Resinol Ointment. Let this stay on for ten minutes, then wash off with more Resinol Soap. In a few days redness and roughness simply vanish! I know that sounds too good to be true but it *is* true. Try it and see!

All druggists sell Resinol Ointment and Resinol Soap. For a free sample of each, write to Dept. 46-R, Resinol, Baltimore, Md. *Use Resinol Soap for baby.*

"The Hughesian appendix to the decalogue."—*Philadelphia Public Ledger.*

The 13th Commandment

By RUPERT HUGHES

"The Great American Novel."
—*Los Angeles Times.*

HARPER & BROTHERS

BOBBY LOST HIS BIRTHDAY

WET CELLARS MADE DRY

FROM INSIDE WITH SMOOTH-ON IRON CEMENT No. 7

Write for Catalogue.

SMOOTH-ON MFG. CO., Jersey City, N. J.

HAIR and Its Preservation by Dr. R. W. Muller.
LOSS OF HAIR and Quartzlamp Treatment (Nagelschmidt) Transl. by Dr. R. W. Muller. Price $1.50 each. All bookstores. Joskins Co., 45 6th Ave.

FARMERS IN A TRUST, MILK DEALERS HOLD

Distributers Will Tell Court the Dairymen's League Is a Corporation for Profit.

BRILL SEES END OF FIGHT

President of Producers' Organization Submits Proposal to the Big Companies.

No further progress was made yesterday toward final settlement of the milk war, the three big milk distributing companies continuing to hold out against the Dairymen's League. Through the small dealers who have surrendered to the league, and through the emergency milk supplies procured by the big companies, however, the city received a larger percentage of its milk yesterday than at any time since the fight began. The Board of Health records showed that about 60 per cent. of the normal supply came in.

President Jacob S. Brill of the Dairymen's League expressed his belief that the milk controversy in New York City would soon be over. With the hope of promoting this agreement he submitted late last night to the large dealers a plan for getting together. When their replies are received today he will ask for immediate consideration by the league's Executive Committee. He said he had reason to believe that the proposition would be favorably received by both sides.

Two inquiries set for yesterday were postponed until today. One was the hearing of Attorney General Woodbury, before Special Referee Dykman, which will take place this morning in the rooms of the Merchants' Association in the Woolworth Building.

The second hearing today is to be held before Supreme Court Justice Goff. In it State Commissioner of Foods and Markets John J. Dillon is required to show cause why the Dairymen's League should not be restrained from interfering with the business of the Sheffield Farms-Slawson-Decker Company. George W. Alger, counsel for the company, said yesterday:

"I have advised our company that the league's organization is illegal, that the combination it proposes to make is expressly forbidden by the Donnelly act, and that any company entering into a contract with it would be itself subject to a fine of $20,000 as well as indictment of its officers subject to criminal imprisonment for a year and a fine of $5,000 each.

"The public does not realize the seriousness of the legal aspect of this whole matter. The Dairymen's League is not a co-operative association, but an ordinary business corporation, organized under the laws of New Jersey, with a capital stock of $100,000, divided into shares. It has never obtained a certificate authorizing it to do business in New York. It proposes to get contracts from all the milk producers, getting from them what is, in substance, a power of attorney, to fix the price for milk to the consumer and the dealer, with a commission to the Dairymen's League on all the milk which it handles as agent, which commission has been estimated as about $500 a day if their plan succeeds. Dillon has injected himself into the matter as exclusive agent for the producers."

In his capacity of a State official Mr. Dillon would be represented by a lawyer from the State Attorney General's office in any legal proceeding in which he was named.

Commissioner Dillon himself is said by some of the interested persons to be the stumbling block which is keeping the big companies from dealing with the league. One high official of a large distributing company yesterday said he thought his company could quickly arrive at satisfactory terms with the farmers belonging to the league if Dillon could be eliminated. His company was willing to pay the price the farmers said they needed to insure them a fair profit.

Borden's yesterday received about 50 per cent. of their normal supply. The Sheffield and Mutual-McDermott Companies said they received about 70 per cent. each. The small distributers who had signed league contracts received their full supply, according to Commissioner Dillon. He said that all differences that had existed among league members had been straightened out, temporarily at least, and that all of the farmers were united in their fight.

Jersey City and Hoboken plan to discontinue their emergency municipal milk stations today, as a result of the increased supply that has reached the two towns since the milk situation was relieved by the surrender of the small distributers. These two Jersey towns have been distributing milk from their police stations.

13 HURT, 3 MAY DIE, IN STRIKE BATTLES

Continued from Page 1.

brick and stone, clipped off by bullets, had struck them.

There was no more shooting though the strikers beat up a reporter and a photographer of a Newark newspaper and injured Michael Machanska so badly that he had to be carried to his home in West Bergen Street. Machanska has the contract for repaving Twenty-second Street and aroused the strikers by ordering his men to remove paving stones the strikers had put on the car tracks.

Even Boys Carry Pistols.

The police had hoped to forestall serious violence by a raid on Mydosh's Hall, Twenty-first Street and Avenue F, early in the morning. They seized thirty-five rifles and fifty swords, the property of a military organization, but the strikers seemed to have plenty of other weapons. Even children paraded the streets with revolvers, a boy of 6 being observed carrying a brand-new weapon so large that he needed both hands to hold it.

Although the Standard Oil Company announced that few more than 1,500 of their 5,600 men were on strike, more than 6,000 men were kept from work yesterday. Supt. George B. Hennessey closed the Standard Oil plant in the morning, announcing that oil steamers would be diverted to Philadelphia until the trouble was over, and that his company would make no attempt to use strikebreakers. There are 4,600 men regularly employed in this plant, with 1,000 more in the Bergen Point Chemical Company, which is affiliated with it, and which also closed. The Tidewater Company shut down its barrel works because they were beyond police protection, leaving 200 men without work, and the Vacuum Oil Company closed also, making 300 men idle.

Yesterday the hundreds of men in the nickel and chemical companies were allowed to work, the strike guards inspecting their union cards at the dead line and notifying other guards to let them through by rapping loudly on an iron trolley pole with a club. These men will be stopped today, however.

Last night Constable Hook was quiet and peaceful, but it was only because the strikers were left unmolested. Bayonne dreaded what the morning would bring when some of the plants renewed their efforts to continue operations.

GREEK CABINET FORMED.

Minister of Marine Only Member of Former Ministry Retained.

LONDON, Oct. 10.—Telegraphing from Athens yesterday, Reuter's correspondent said Professor Lambros had succeeded in forming a Cabinet, which will be sworn in today. It is composed as follows:

Premier and Minister of Public Instruction—Professor SPYRIDÓN LAMBROS.
Minister of Foreign Affairs—M. ZALOCOSTAS, former Greek Minister to Bulgaria.
Minister of War—GENERAL DRACOS.
Minister of Marine—Rear Admiral A. DAMIANOS, the present incumbent.
Minister of Finance—SOCRATES TSANITOPLEAS.
Minister of Justice—CONSTANTINE ANDONOPULOS.
Minister of Interior—ALEXANDER THELOS.
Minister of Foreign Affairs—M. ZALOCOSTAS, former Greek Minister to Bulgaria.
Minister of National Economy—Probably M. OECONOMIDES.

The correspondent describes this as politically the most colorless Cabinet Greece has ever known.

Elipitherios Venizelos, accompanied by other members of the Provisional Government, arrived at Saloniki on Monday.

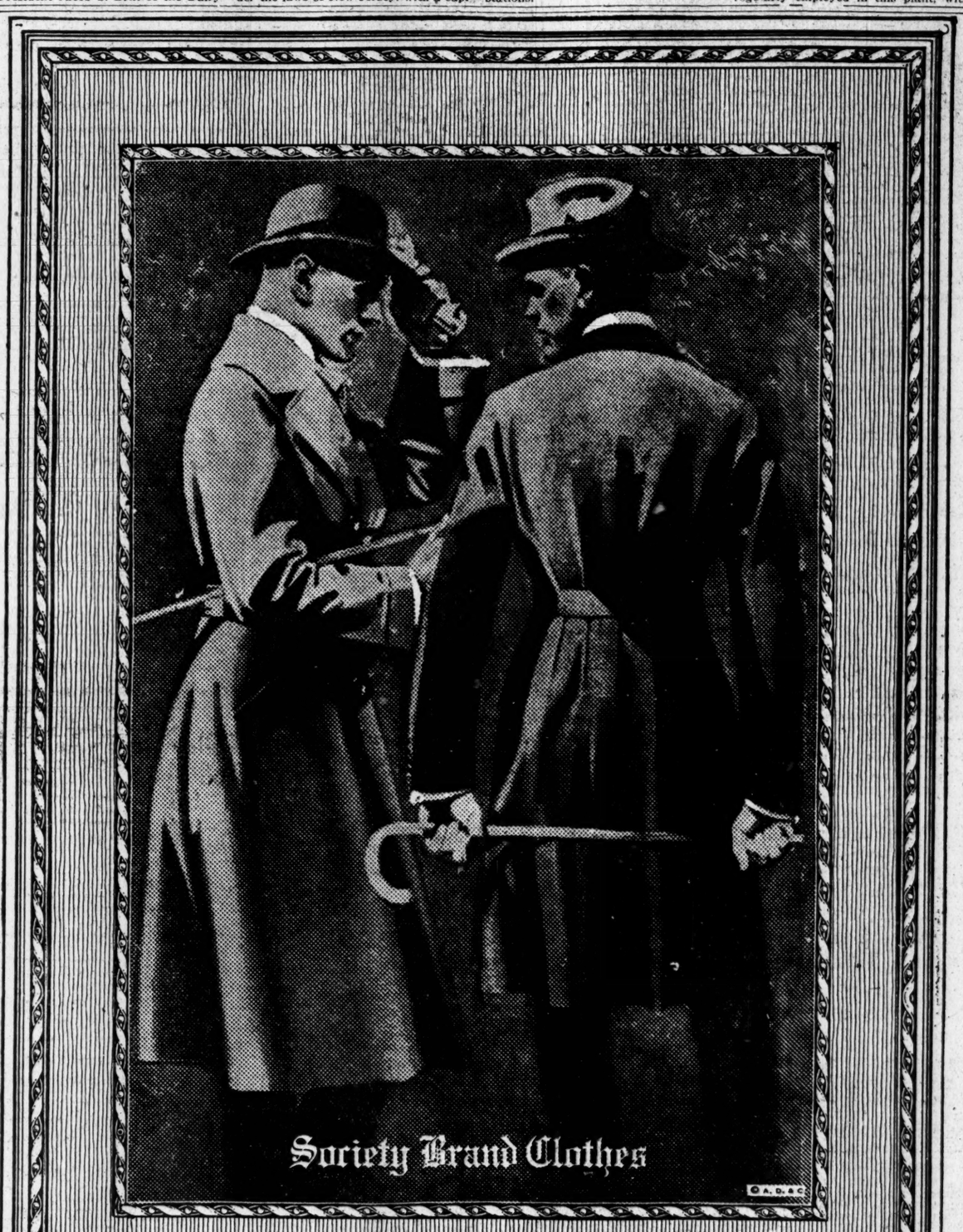

Society Brand Clothes

FOR YOUNG MEN
and Men Who Stay Young

We realize the particular need of clothes modeled to express the character and to fit the forms of young men. In SOCIETY BRAND CLOTHES this need has been fulfilled. So cleverly are they designed that the element of youth is always present whether cut for longs, shorts, young stouts or other irregular sizes.

They cost no more than clothes that lack their distinctive features. They have at last supplanted the finer tailor-made clothes. Ready-to-wear, $20 to $50.

If you seek that extra quality of fabric, ask for "Double Service" Clothes, sold at $30 and up.

Made in Chicago by ALFRED DECKER & COHN
Made in Montreal for Canada by Society Brand Clothes, Limited

$3 ROUND TRIP TO WASHINGTON AND BALTIMORE

Sunday Oct. 22d
ALSO NOV. 19th

VIA THE ROYAL BLUE LINE
New Jersey Central, Reading and Baltimore & Ohio Railroads

THIS EXCURSION ALLOWS about nine hours in Washington or eleven hours in Baltimore. Washington was never more interesting.

Leave W. 23d St., 11:50 P. M.; Liberty St., 12:01 midnight Saturday night. Tickets on sale at Liberty St., W. 23d St. and Jersey City Terminals; 7 Cortlandt St., 245, 379, 1276, 1440 B'way, New York; 4 & 24 Court St., Brooklyn.

Columbia Records — Note the Notes

LAZARO

"The Greatest Tenor since Rubini —a Greater than Gayarre!"

THE voice that swept whole *countries* into adoration. And you can hear it on Columbia Records before the great tenor makes his first appearance on the opera stage in this country.

In Lazaro, the world is listening to a voice that will be recalled in future generations as the great world tenor. Not only is there no voice of greater power, but there is no tenor with such range or control.

12-inch—$3.00 each

48762 AÏDA—CELESTE AÏDA. (Radiant Aida).
48741 LA BOHÊME—CHE GELIDA MANINA. (How Cold Your Hands).
48747 L'AFRICANA—O PARADISO! (Oh Paradise on Earth).
48783—I PURITANI—A TE O CARA. (Often, Dearest).

Imagine a tenor voice that shades down to a whisper, to an exquisite, scarce-breathed shadow of sound—then is carried higher and yet higher; swelling, sustained, a mighty organ-note—until the very *air* seems ringing with its power.

Your dealer has Lazaro's records *now*. Ask him to play them—and hear a tenor who has no equal in the world.

Columbia Records in all Foreign Languages
New Columbia Records on sale the 20th of every month
This advertisement was dictated to the Dictaphone

Columbia Grafonola Price $200

COLUMBIA RECORDS

FOR SALE BY

BELOW 14TH ST.
Gotham Snops, Inc., 49 Nassau St.
Fred Kraft, 38 Cortlandt St.
Columbia Graphophone Co., 82 Chambers St.
Cowperthwait & Sons, 193 Park Row
Greater New York Phono. Co., 310 Grand St.
International Phono. Co., 101 Essex St.
196 E. Houston St.
Union Talking Machine Co., 50 Avenue B
Saul Birns, 111 Second Ave.
Empire Phono. Co., 246 Bowery
14TH ST. TO 43D ST.:
Hecht Bros., 53 to 57 W. 14th St.
Cort Sales Co., 330 Sixth Ave.
Terminal Theatre Ticket Co., Hudson Tube Concourse, (33d St. & Bdway.)
Spear & Co., 22-26 W. 34th St.
Otto Wissner, Inc., 53 E. 34th St.
Hardman, Peck & Co., 433 5th Av.
Aeolian Co., 29 W. 42d St.
Liggett's Drug Stores, Grand Central Sta.
34th St. and Bdway.
Christman Sons, 753 6th Ave.
43D ST. TO 96TH ST.:
S. Baumann & Co., 46th St. & 8th Ave.
H. Saletan, 2163 Broadway
Miller Bros., 726 Columbus Ave.
A. Shubkin, 802 Third Ave.
Bloomingdale Bros., Third Ave. & 59th St.
Sol. Lazarus, 216 E. 59th St.
Ellen De Witt, 1397 Third Ave.
O. W. Wuertz Co., 1518 Third Av.
R. D. Cortina Co., 12 E. 46th St.
ABOVE 96TH ST.:
Dyckman Grafonola Shop, 551 W. 207th St.
Daly & Cool, 536 W. 181st St.
Audubon Grafonola Shop, 3750 Broadway
J. Patten Co., 3464 Broadway

ABOVE 96TH ST. (cont.):
I. Zion, Inc., 2598 Broadway
Grafonola Shop, 143 W. 125th St.
Ludwig, Baumann & Co., 144 W. 125th St.
Kranich & Bach, 16 W. 125th St.
Goldburg Furn. & Carpet Co., 3251-3261 Third Ave.
148th St. & Amsterdam Ave.
Cowperthwait & Sons, 121st St. & 3rd Ave.
O. W. Wuertz Co. 2936 Third Ave.
Louis Greenburg, 3891 Third Ave.
M. Luscher, 2722 Third Ave.
Thos. De Mayo, 746 E. 180th St.
Leibowitz Grafonola Shop, 894 E. 163d St.
M. Rappaport, 802 Westchester Av.
A. Grosshandler, 1837 Sou. Blvd.
Webster Music Shop, 2561 Webster Ave.
The Harlem Grafonola Shop, 1388 Fifth Ave. (near 115th St.
O. W. Wuertz Co., 1387 St. Nicholas Ave.
W. W. Liberty, 11 E. Fordham Rd.
Bloch-Morrison Co., 420 Tremont Ave.

BROOKLYN:
Abraham & Straus, 420 Fulton St.
Hardman, Peck Co., 524 Fulton St.
C. E. Gorham, Inc., 60 Flatbush Av.
Aeolian Co., 11 Flatbush Ave.
Otto Wissner, Inc., 55 Flatbush Av.
Royal Fish. Inc., 96 Seventh Ave.
R. W. Olsen & Co. 926 and 1113 Flatbush Ave. 617 and 7210 Fifth Ave.
James P. Mullin, 591 Washington Ave.
P. G. Hess, 1227 Broadway
Phelan's, 1533 Broadway
John A. Schwartz, 338 Broadway, 1321 Broadway
Mills Bros., 1720 Broadway
Starke Bros., 3122 Fulton St.
Louis Brody, 349 E'erbocker Av.
James M. Quinn, 384 Sumner Ave.
Jos. Sheiman, 390 Grand St.

Weber Talking Machine Co., 281 Broadway
BROOKLYN (cont.):
H. Hinderman, 1473 Myrtle Ave.
G. A. Sherzer, 703 Woodward Av.
U. S. Gas Appliance Co., 2313 Myrtle Ave.
Ridgewood Grafonola Shop, 1744 Myrtle Ave.
H. E. Hill, 806 Manhattan Ave.
Baim Bros., 1525 Pitkin Ave—235 Utica Ave.
Leon Brick, 1808 Pitkin Ave.
Kirsner Bros., 2735 Atlantic Ave.
G. Robson, 370 Crescent St.
Duckman's Music Store, 5010 Third Ave.
C. J. Goldsmid, 91st St., 4th Ave.
Michaels Bros., 71 Smith St., Fifth Ave. and 9th St.
C. A. Hannsen & Bros., 4711 5th Av., 261 Columbia St.
G. & R. Furn. Co., 5413 5th Ave.
John Stojowski, 18 Harrison Av.
Sarokin Bros., 4917 12th Ave.
JERSEY CITY.
Otto Wissner, Inc., 134 Newark Av.
Adam Ruckstuhl, 311 Central Ave.
Junction Phono. Co. 493 Communipaw Ave.
Carlson & Meyer, 346 Jackson Av.
Zarbounes Music Co., 193A Jackson Ave.
Victoria Music Shop, 529 Jersey Ave.
Andrew Brunton, 111 Newark Ave.
Burtclay Phono. Shop, Bergen Sq.
NEW JERSEY.
A. Brunton, 152 Bergenline Av., Union Hill, N. J.
Frand Cordis Furn. Co., 130 Washington St., Hoboken
A. Gent, 1118 Washington St., Hoboken
Heraco Exchange, 615 Spring St., West Hoboken
610 Bergenline Av., W. New York
New York Furn. Co., 551-553 1st St., Hoboken, N. J.

BROOKLYN WINS ITS FIRST WORLD'S SERIES GAME FROM BOSTON

BROOKLYN AT HOME CONQUERS RED SOX

Continued from Page 1.

day. Therefore the sight of Hooper, potent enemy of Brooklyn fans though he is, striding to the plate with brandished weapon brought a round of applause.

Coombs gave the Boston right fielder two wide ones, and then sent a pair of straight ones over the pan without getting more than a quiver of the muscles from Hooper. The next looked good to him and he fouled it to the right field boxes. Then by the certain method of sending a fly toward Zach Wheat he insured himself a period of complete repose.

Janvrin's sharp grounder encountered Mowrey's gloved left, and was converted into an out at first. Shorten, who was in Boston's lineup in place of Walker at centre field, took two balls and two strikes, and then singled to right centre. Hoblitzel picked out one about shoulder high, and drilled it past Daubert and Cutshaw. Stengel was on the grass-ripping sphere like a flash, however. He clutched it, straightened up, and saw that Shorten had turned second and was on his way to third. There was a whizz and a thud. The whizz was Stengel's lightning throw and the thud was the impact of the ball with Mowrey's outstretched hands at third. Shorten was out by fifteen feet.

Robins Start With Rush.

Brooklyn promised much, but achieved little in its portion of the first inning. There were two strikes on Myers when Mays, taking a sudden dislike to the shape of Myers's kneecap, strove to transform it by means of an inshoot. Myers, although not by any means constructed of solid ivory in the upper stories, must have some such material in his robust limbs, for he cantered to first gleefully as soon as somebody told him he had been hit. Daubert beat out a bunt, slowly handled by Mays, and converted thereby into a hit. Stengel sacrificed the two runners each a base farther on their journey.

Mays, in this time of trouble, took the advice of able and influential counsellors, consisting of every Boston player near enough to be heard, and paid Wheat the compliment of four successive wide ones, so far away, indeed, that Zach would have been obliged to take a taxi to get at them. Standing room was now at a premium on all the bases, and only one man out.

Cutshaw drove a grounder toward first, which Hoblitzel ran to meet, and caught Myers at the plate. The count on Mowrey stood three and two, when Mays sent in a fast one, which broke over the heart of the plate. With the throw all three runners naturally dashed forward, as two were out. Mowrey didn't do any dashing himself. He stood there, for some mysterious reason, which earthly minds are unable to fathom, and heard the mellifluous voice of Hank O'Day announce: "Three strikes—yer out!"

It was one-two-three for both teams in the second session. Lewis, Gardner and Scott filed out, a lusty drive from the bat of the crack shortstop being captured in deep left by Wheat on the run. Olson fell a victim to Scott's quick and accurate handling of his grounder. Three pitched balls put Miller hors de combat on strikes, and Scott repeated his depredations in the case of Coombs.

Hooper singled in the first half of the third, but Miller, who has been a deadly opponent of thefts in this series, caught the Red Sox fielder trying to purloin second.

Robins Assume a Lead.

The Superbas took substantial advantage of their opportunities in their half of the same period, and emerged therefrom with a lead which they never relinquished. Hy Myers was first up and he slashed a sharp grounder to Scott. The shortstop mishandled it, but recovered in time to get Myers at first. Daubert, much encouraged by his single of the first inning, smashed a ringing blow to right, which proved good for only one base. Stengel took a strike and a ball and then drove a single to left. Daubert was held on second. Wheat filed straight into the hands of Lewis, and two were gone. Cutshaw, remiss recently in a fielding way, made amends for all such shortcomings with a clean single just inside the right field line. Daubert scored on the play and Stengel perched on third. Cutshaw got down to second as Hooper threw unwaveringly to the plate to catch Daubert. Mike Mowrey, entering into the spirit of the occasion, whacked a whisser toward left. It got past Gardner, but the irrepressible Scott rushed on the whirling missile with malevolent intent. He made a marvelous stop and shot the ball to Hoblitzel for the out.

Superbas, 1; Red Sox, 0, seems a very neat score, and most of the onlookers would have been content to let it go at that, so far as the parties of the first part, however. They desired more, much more, from destiny. Three of the delegation from the shore of Massachusetts Bay faced Coombs in the fourth inning. Janvrin and Hoblitzel filled out. Shorten singled to left, but paid the cost of his temerity in trying to steal under the watchful eye of Miller.

Dodgers Insist on More.

Now a reasonable man would think 1 to 0 at least satisfactory. The Dodgers, however, were out to make all the way possible. They made two loads of it in the fifth. The Red Sox went out in sedate procession and then the fireworks display was continued. Stengel's high foul was caught by Gardner with his knees pressed against a box opposite third base. Four of Maya's five offerings to Wheat went astray and the left fielder walked. Cutshaw was the second out, on a little grasser to Mays. The latter, now a bit up in the air, passed Mowrey. The first ball that failed up to Olson struck him as satisfactory for his purposes, and he drove it to the field stands beyond Shorten's garden. Wheat and Mowrey were at home brushing their hair by the time it was fielded back to the diamond, and Olson was on third. He perished there as Miller's bounder was fielded to first by Scott.

This is, in a general way, the complete chronicle of the doings of the Dodgers for the afternoon. Up to the present the Red Sox have served only as a dun background to make more effulgent the glory of their rivals. Their day is coming, though. In fact, here it is now.

In the sixth inning Olson got Thomas's bounder and threw the Boston catcher out at first. Henriksen, batting for Carl Mays, whose career was over for the day, was the beneficiary of a base on balls. Hooper tarried not in meditation, but lashed the second ball handed him to right centre for three bases. Henriksen jubilantly completed his journey on the hit. Janvrin filed to Cutshaw. Shorten, noticing the anxious Hooper straining at the leash on third, brought him home with a single to centre. Hoblitzel hit to Coombs and retired at first.

The lead of Brooklyn's athletes having thus rudely been reduced to two runs, Daubert strove to regain at least one by a tremendous drive to deep left field. He would have made the circuit on it except that Umpire O'Day decided that he had not touched the home plate on his inward slide. The decision met with scant favor in the stands, but was doubtless correct.

In the seventh, after Lewis had grounded out to Daubert, Gardner smashed one of the shoots of Coombs over the right-field fence. The anxiety of the crowd at this point was shared by Robinson, who extracted Coombs and inserted Pfeffer, with the gratifying result noted above. Scoring by both teams was over for the day, and the score remained at 4 to 3.

The Score of Yesterday's Game

BROOKLYN.

	AB.	R.	H.	PO.	A.	E.	2B.	3B.	HR.	TB.	SB.	SH.	HBP.	BB.	SO.
Myers, cf	3	0	0	3	0	0	0	0	0	0	1	0	1	0	1
Daubert, 1b	4	1	3	8	0	0	0	1	0	5	0	0	0	0	0
Stengel, rf	3	0	1	2	1	0	0	0	0	1	0	1	0	0	0
Wheat, lf	2	1	1	4	0	0	0	0	0	1	1	0	2	0	0
Cutshaw, 2b	4	0	1	4	0	0	0	0	0	1	0	0	0	0	1
Mowrey, 3b	3	1	0	2	0	0	0	0	0	0	0	0	0	1	1
Olson, ss	4	1	2	1	2	0	0	0	1	4	0	0	0	0	0
Miller, c	3	0	0	3	2	0	0	0	0	0	0	0	1	0	1
Coombs, p	3	0	1	0	2	0	0	0	0	1	0	0	0	0	0
Pfeffer, p	1	0	1	0	1	0	0	0	0	1	0	0	0	0	0
Total	30	4	10	27	8	0	0	2	0	14	1	3	3	3	

BOSTON.

	AB.	R.	H.	PO.	A.	E.	2B.	3B.	HR.	TB.	SB.	SH.	HBP.	BB.	SO.
Hooper, rf	4	1	2	1	0	0	0	1	0	4	0	0	0	0	0
Janvrin, 2b	4	0	0	1	1	0	0	0	0	0	0	0	0	0	1
Shorten, cf	4	0	3	0	0	0	0	0	0	3	0	0	0	0	0
Hoblitzel, 1b	4	0	1	12	2	0	0	0	0	1	0	0	0	0	0
Lewis, lf	4	0	0	1	1	0	0	0	0	0	0	0	0	0	0
Gardner, 3b	3	1	1	2	0	1	0	0	1	4	0	0	0	0	0
Scott, ss	3	0	0	1	7	0	0	0	0	0	0	0	0	0	1
Thomas, c	3	0	0	5	0	0	0	0	0	0	0	0	0	0	1
Mays, p	1	0	0	0	4	0	0	0	0	0	0	0	0	0	1
a-Henriksen	0	1	0	0	0	0	0	0	0	0	0	0	0	0	0
Foster, p	1	0	0	1	2	0	0	0	0	0	0	0	0	0	1
Total	31	3	7	24	16	1	0	1	1	12	0	0	1	0	4

a-Batted for Mays in sixth.

SCORE BY INNINGS.

Brooklyn	0	0	1	1	2	0	0	0	.	4
Boston	0	0	0	0	0	2	1	0	0	3

Hits and earned runs—Off Mays, 7 hits and 3 runs in 5 innings; off Foster, 3 hits and no runs in 3 innings; off Coombs, 7 hits and 3 runs in 6 1-3 innings; off Pfeffer, no hits and no runs in 2 1-3 innings. First base on error—Brooklyn, 1. Left on bases—Brooklyn, 9; Boston, 2. Struck out—By Coombs, 1; by Pfeffer, 3; by Mays, 2; by Foster, 1. Bases on balls—Off Coombs, 1; off Mays, 3. Hit by pitcher—By Mays, (Myers.) Wild pitch—Foster. Umpires—Mr. O'Day, plate; Mr. Connolly, bases; Mr. Quigley, left field; Mr. Dineen, right field. Time of game—Two hours and one minute.

BROOKLYN ENJOYS ITS VICTORY

First Series Experience, However, Has Inconveniences for Fans.

Brooklyn's experience with its first world's series games yesterday was satisfactory, so far as the final outcome of the game went. It began under rather depressing conditions, for the results of those two games up at Boston were almost as chilling to the fans as were the breezes which passed over Ebbets Field and which had a tingle in them as if they had passed by a few ice vaults in the outlying districts on their way. Overcoats, sweaters, and furs were quite de rigueur, as they say on the Heights, and arctic galoshes and ear tabs would have been in evidence had visitors to the ball field been as able to get at them as they were at the frankfurters and sandwiches, well slathered with the hottest of mustard, which warned up the inner man, temporarily at all events.

For the benefit of the fans of the bleacher variety there had been constructed in the rear of the centre field a pen which would accommodate two or three thousand of them at $1 per fan. The tariff for their old rooting space back of left field had been doubled, and they had to forego the pleasures of their old stamping ground for the new barracks. These shut off the view of a great part of the score and announcement board from the patrons of the stands, and so kept the crowd guessing as to just what was going on when the pitchers and other players were shifted during the exigencies of the game—exigencies in this instance meaning casualties to pitchers who had been knocked out of the box and gave way to emergency batsmen.

A substitute board was lacking, and those who had paid their $3 or $5 for a seat in the chilling wind and who, with no familiarity with the countenances of the players to cheer and enlighten them, kept themselves warm for a few minutes by shouting frantically at one another in efforts to decide which one of the many guesses as to identity was the correct one. The announcers who shouted the changes at the crowd through megaphones were about as intelligible as those in railroad stations.

Many Vacant Seats.

Brooklyn took rather kindly to its first experience in the world's series business, even though it did not pack the inclosure at the Flatbush grounds. There were stretches of unoccupied boxes at either end of them and vast stretches of them in the upper tier. The bleacherites had stood the gaff patriotically, but the fan with more money refused to rush in thousands for the seats which belated announcements Tuesday evening said were to be had at the ticket office with the opening of the gates yesterday. Meantime the usual stories of vast premiums paid for seats were put in circulation by the ticket speculators and their friends. Yet it was wonderful how easy it was to procure from the thrifty ticket venders choice seats in the upper tier which ordinarily would have sold for $3 at $2 each and with the advance had advanced a couple of innings at $1. The speculators had been stung and stung badly, for a lot of them had tickets which they were quite ready to dispose of as old paper after the game. The seats were rather slow in filling up in the lower tier until after a couple of innings had been played, and very many of the upper tier seats were vacant all through the game.

That very picturesque bunch of Bostonians who call themselves the Royal Rooters, and who are sane and conservative business men until a world's series begins, seemed to be particular sufferers in the matter of the distribution of tickets. They came down from Boston several hundred strong with a red-coated and lusty-lunged band, decorated themselves with badges and sashes and big medals with Carrigan's picture on them, burdened themselves with bannerettes bearing in huge letters either the legend "Royal Rooters" or "Red Sox," and then paraded about the streets of New York and over the greensward of the ball field like an army possessed on a holiday.

They wanted a good spot at the ball field in which to exploit themselves and their loyalty to the Red Sox. They were ready to pay for it. Instead of getting it they got a section of seats down in the extreme upper corner of the stand nearest the left field, where they were practically unseen and were practically unheard. But their band would not be silenced, and over the grouchy bodies and heads of the Royal Rooters it sent out the strains of the war song, "Tessie." Brooklyn had to see the Rooters and listen to their song, for they are both insistent and strenuous. But they were very bitter because they had been poked away into the most undesirable corner of the stand.

Royal Rooters Loyal.

But they were loyal, were those Royal Rooters, and even when the score was against their boys from Boston they had offered to bet at odds of 4 to 5 and then at even money that the Red Sox would win. When the score was 4 to 2 against the Sox at the end of the sixth inning, and things did look shaky for Brooklyn from their viewpoint, these Royal Rooters yelled frantically that they would bet as high as 4 to 3 on the Red Sox. Brooklynites did not accept the chance in very large numbers. It was not a betting crowd that was over in their vicinity.

But there was a party of New Yorkers who went over to Ebbets Field yesterday filled with confidence in the Red Sox who found things different. It knew where to find Brooklyn men who had money and a disposition to bet it. All last evening the Brooklyn men were there trying to get better than the even money offered that the Brooklyns would win today's game. At the same time the odds were 11 to 5 against Brooklyn to win the series. Brooklyn men as a rule were holding out for 3 to 1, and failed to get it.

Brooklyn fandom's enthusiasm reached that point which makes it a blood relation to wildness at that point in the third inning when a hit by Cutshaw brought Daubert across the plate with the first run. Tin horns, cowbells, police whistles, and other inventions for making noises combined in an ear-racking cataclysm of sounds which so filled the atmosphere for miles around with wave sounds as to put wireless telegraphy in Brooklyn out of business. It must have easily carried the news of a run scored by Brooklyn to the farmers of New Utrecht, Flatlands, and Gravesend, and eke to the few persons on duty in Borough Hall. It was the first run in a world's series that most of the fans had seen scored, and they were glad to let the whole world know that they fully approved of that sort of thing and were ready for more.

Fans Go Wild in Fourth.

When Olson brought home another run in the fourth, and then supplemented it by sending Wheat and Mowrey home in the next inning with a whacking three-baser, fandom cut loose with renewed vigor, and made previous efforts appear like child-like serenity. The fans danced up and down, shouted until there was not another bit of noise left in their vocal organs, and all rings previously registered by the well-known welkin were as dead silences in comparison. It was as if all Brooklyn had joined in a paean of joy over the discovery of a new and imperishable source of happiness. It was the ultimate limit of ecstasy.

When the ninth inning had ended the fans poured into the field, surged over to the dugout where the Brooklyn players were assembled, indulged in silent idolatry of Robinson's bunch of players for a couple of minutes, and then wore themselves to a frazzle in a frenzied parade and snake dance, led by the Brooklyn band and two young enthusiasts bearing aloft the great green banner with its baseball emblazonment which is the gonfalon of the Brooklyn club and Charles H. Ebbets. Worn-out with their exhibitions, but thoroughly tired and incomparably happy bunch of a couple of thousand of fifty-ninth degree fans finally tore themselves from the field of victory and went to their homes to dream of the victory that is, the one that may come today with Marquard pitching, and of the world's series pennant they believe may yet float from the staff of the Ebbets Field ground.

SCOREBOARD DRAWS FANS.

Miniature Diamond on Times Building Popular Despite Cold Weather.

Yesterday's sudden change in the weather did not affect materially the daily gathering in front of the miniature diamond on the northern end of the Times building, although Winter overcoats were in predominance. If anything, there seemed to be a larger crowd. Broadway north to Forty-fourth Street, on each side, was packed thickly and the dense throng overflowed for a considerable distance into the east and west sides of Forty-third Street. Policemen, mounted and afoot, were not generally inclined toward strict enforcement of any disciplinarian methods, and several spaces, which for the first two games had been forbidden territory, were occupied yesterday without interference.

The victory of the Robins, their first of the series, coming as it did on their own battle-ground, could not possibly have been received with more appreciation by the spectators at Ebbets Field than by the scoreboard fans. There was a noticeable confidence in the ability of the Brooklyn team to turn the tables on their rivals. When it was bulletined, as the innings were on, that the Dodgers were accumulating runs with consistency, the enthusiasm of the crowd knew no bounds. Many seemed to have misgivings when Boston's three runs were recorded, but with the final out in the ninth inning the crowd dispersed with an "I told you so" expression dominant.

An innovation in yesterday's manipulation of the scoreboard met with the immediate approval of the spectators. The operators posted a continuous record of runs, hits and errors, and when pitching substitutions were made the names of the retiring twirlers were removed and in their places the names of the succeeding pitchers were posted. In the first two games announcements were made of the changes in the lineups, but only those in the immediate vicinity of the board heard the announcer.

Probable Line-Up Today.

BROOKLYN.	BOSTON.
Johnston, rf.	Hooper, rf.
Daubert, 1b.	Janvrin, 2b.
Myers, cf.	Walker, cf.
Wheat, lf.	Hoblitzel, 1b.
Cutshaw, 2b.	Lewis, lf.
Mowrey, 3b.	Gardner, 3b.
Olson, ss.	Scott, ss.
Meyers, c.	Carrigan, c.
Marquard, p.	Leonard, p.

World's Series 1916

First Game—Boston, 6; Brooklyn, 5.
Second Game—Boston, 2; Brooklyn, 1.
Third Game—Brooklyn, 4; Boston, 3.

THIRD GAME.

Attendance—21,087.	
Receipts	$69,762.00
Players' Share	37,671.48
Each Club's Share	12,557.16
National Commission's Share.	6,976.20

TOTAL THREE GAMES.

Attendance—98,577.	
Receipts	$328,577.50
Players' Share	123,503.85
Each Club's Share	41,197.95
National Commission's Share.	22,857.75

DETAILED ACCOUNT OF GAME BY INNINGS

Olson's Triple in Fifth Sends Wheat and Mowrey Home with Robins' Winning Runs.

COOMBS QUITS IN SEVENTH

Asks for Relief After Gardner Knocks Ball Out of Park for Homer —Pfeffer Finishes Strong.

Details of the play by innings in yesterday's game between Boston and Brooklyn at Ebbets Field follow:

First Inning.

BOSTON.—There did not seem to be much force, or much break, to Colby Jack Coombs's offering when he started his play for Harry Hooper, the first man to oppose Brooklyn on the Robins' home territory, but he knew his man and kept cutting the corners until two strikes had been called by Umpire O'Day. With this margin Coombs could afford to take chances, and he put the next two wide of the plate, but Hooper declined to fall for the bait. The next one Coombs sent up to the plate looked like a balloon, and Hooper met it solidly, driving it over the right field wall, but just a foot or less outside the foul flag. On the next ball Hooper hit to the other side of the field, and his scraper was speared by Wheat. Janvrin took one ball and then rapped smartly to Mowrey, who made a fine pick up and had plenty of time to toss out the fast-moving young Sox infielder. Shorten, a rangy, hard-hitting outfielder, who bats right handed; was substituted by Manager Carrigan for Tilly Walker, who likes to hit portsiders. The wisdom of Bill's judgment was manifest when, with two and two called on him, Shorten laced a clean single to centre. Coombs put the first one wide to Hoblitzel, but the next one was right over, and Hobby belted it for a single to right, but when Shorten tried to make third he was thrown out by Stengel on a hard peg to Mowrey, which never touched the ground.

BROOKLYN—Carl Mays, who delivers the ball in subway fashion much on the style of little Jack Warhop, the Yankees' old underhand flinger, had plenty of speed as he put two strikes over on Hy Myers, who led off for the Robins. But like all good underhand pitchers he did not have much sense of direction and with his fourth heave he belted Myers on the shin, giving the Brooklyn outfielder a base. Then along came Jake Daubert with the first hit he has made in the series, a meek tap which was originally intended for a sacrifice but which the fast Capitalite Jake turned into a hit through slow fielding by Mays. Both Myers and Daubert moved up a peg when Stengel put down a sacrifice bunt along the third base line, which Mays had to relay quickly to Hobby for the out. Mays thought that good judgment was the better part of valor when he faced Zach Wheat. Probably under instructions from Carrigan he purposely walked the slugging Brooklynite. One reason why Brooklyn did not win on either Saturday or Monday cropped up at this stage when Cutshaw, with a chance to score a run with a sacrifice fly or two runs with a good single, hit the first pitched ball to Hobby, whose fast return to Catcher Thomas headed off Myers by several feet. Then Mike Mowrey put himself in the unenviable class with ball players who are eligible to hobneb with the mighty Casey in the Kingdom Come of Diamond performers by standing up at the plate while Mays deliberately shot over three strikes after he had sandwiched in three balls. Mowrey—with Daubert, Wheat, and Cutshaw just straining their every nerve for a chance to start for the plate—never budged a muscle, and Mays walked as Mays curved over the third strike.

Second Inning.

BOSTON.—Coombs continued to work smoothly with Lewis and, first putting over a ball, then a strike, forced him to hit to short centre, where Myers was waiting for the floater. Gardner took one ball before he raised a high fly to Cutshaw, who crossed back of Olson to obtain the put out. Scott waited for only one shot at the ball, and he sent it reeling far into left field, where Wheat, after a long chase, pulled it down just in front of the temporary bleachers.

BROOKLYN.—May's round house curves looked inviting to Olson as the first one came up and he slammed it hard down to short. But the ever-ready Scott was waiting for the ball and shot it to Hobby with not a minute to spare to dispose of the Brooklyn Swede. Miller looked over three and, finding only one he liked, which he fouled, he was dismissed on three strikes. Coombs took a good swing at the first ball, but missed, then let the next go by, and went out on a grasser via Scott and Hobby, a natty play.

Third Inning.

BOSTON.—Thomas went "fifty-fifty" on balls and strikes at two apiece before he popped a high flyer to the infield, which Cutshaw looked after. Mays initiated Thomas in waiting for two and two, then looked over the next one and passed up that Hank O'Day said was a good strike. With one ball chalked up for him, Hooper almost knocked Coombs down with a liner, but Jack ducked the hit in time to let it go spinning into centre for a single. After one ball had been called on Janvrin, Hooper attempted to steal second, but he fell victim to a perfect throw by Miller to Cutshaw. The play was decidedly close.

BROOKLYN—One strike was called on Myers before he hit sharply to short, and, although Scott fumbled momentarily, his rapid throw to Hoblitzel put Myers out. Daubert just missed being put out on a foul to left field which Duffy Lewis got his hands on after a long run and then dropped. After fouling three more, Jake made his first clean hit of the series, a line single to right. Stengel slashed another hit past Gardner, sending Daubert to second. Wheat could do nothing for the pair, lining straight at Lewis in left. Cutshaw, up again in the pinch, had the confidence of every Brooklyn rooter reposed in him, because they know his ability in tight places. The confidence was not wasted, for George came through with a blow just inside the right field foul line, which scored Daubert. Hooper made a poor attempt to catch Stengel at the plate, and Stengel went to third and Cutshaw to second on the throw-in. Only another smart play by Scott on Mowrey's speedy grounder saved Boston in this crisis. Gardner made an ineffective attempt to spear Mowrey's smash, missing by inches, but Scott was right on the job backing him up. Scooping the ball with his bare hand, Scott shot it to Hoblitzel just an instant before Mowery's spikes cut into the bag.

Fourth Inning.

BOSTON—Using his head, more than his arm, Coombs floated a lazy outcurve which Janvrin just touched for a foul, after which he flied out to Stengel. Shorten, a dangerous hitter at any time, again solved Coombs's delivery after two strikes and a ball was the count, and rammed it over Mowrey's head for his second successive single. The hit and run failed when Hobby missed the first ball, and Shorten was picked off going into second on Miller's heave to Olson. Hoblitzel concluded the chapter by flying out to Myers, who had only to step a few inches to make the catch.

BROOKLYN—Olson waited only for the first ball to start trouble for the Sox, putting down a swerving bunt toward third which gave him a base and then an extra bag when Gardner, making the first serious slipup in the Boston infield, threw wild past Hoblitzel. Miller's sacrifice, Mays to Janvrin, could not have been improved upon, sending Olson to third, whence he scored with the Robins second counter when Coombs answered the pleadings of the mob by shooting a single to right. Coombs picked off Mays's first offering. Myers sent a nubbin John to second with a neat sacrifice which Mays relayed to Hoblitzel, but there he expired, for Daubert, with two balls and a foul the count, hit to Scott and of course was out at first. Little Scott has proved one of the greatest shortstops who ever dug a spike into a diamond during a world's series contest.

Fifth Inning.

BOSTON—Coomba's speed was getting fainter, it seemed, as he curved over a strike on Duffy Lewis, but he was still clever enough to put the ball where it would be hardest for the Boston batter to hit. Lewis fouled off another, and then watched two balls buzz by before he stung Wheat's hand with a terrific smack to left. Coombs had to pitch three balls and two strikes to Gardner before he lofted to Mowrey. Scott, after missing the first one with a wicked swing, tapped a gentle bounder in front of the plate which Coombs picked up and tossed to Daubert for the out.

BROOKLYN—Stengel had Mays guessing for a time, and after fouling off three good ones drew three balls, but then gave Gardner an opportunity to make a sensational catch of his foul pop, for which the base on third baseman had to reach over the temporary boxes. He took the ball almost off the head of a rotund gentleman who did not have time to get out of the way. Wheat swung between a strike-out and a base on balls, but with a count two and three one of Maya's underhand slants collided with the plate and Zach walked. Cutshaw missed the first one, and then after two balls the hit-and-run was called for, but Cutshaw's best contribution to the play was a splash to the pitchers' box, which Mays sent to Hobby before Cutshaw's arrival. Wheat reached second safely on the out. When the score board registered two balls and one strike on Mowrey, Bill Carrigan made a loud howl to Umpire O'Day after the veteran arbiter called a third ball when it appeared that Mowrey had swung at the toss. O'Day ruled, however, that Mowrey drew back before completing his swing, and the verdict gave Brooklyn a break in the luck, for on the next pitched ball Mike walked. He and Wheat scored when Olson singled out Mays's first offering to crash into the temporary bleachers in left centre for three bases. It was a mighty smack and would have been a home run had the field been devoid of the bleacher obstruction. Miller hit at the first one, but Scott was the barrier which prevented his grass-clipping grounder from becoming a hit. Scott made a grand stop and a still better throw in disposing of Miller, leaving Olson scoreless.

Sixth Inning.

BOSTON.—Thomas did not linger around long, for after one strike had been called he hit to Olson and went out to Daubert. Wise Bill here decreed that Mays had done all he could to let Brooklyn win, although working to check them, and sent in Henriksen a sturdy pinch-hitter with a reputation for swinging at and meeting subway pitches. Maybe it was because he could not locate the plate, or perhaps it was because of the respect he bore for Henriksen's reputation, but Coombs could not find the pan and passed him with four straight balls. Just how costly Mays's move soon became apparent. Hooper, after missing the first strike, caught the next ball directly in the middle of his bat, and it never brought up until it hit the exit sign in right centre, scoring Henriksen and giving Hooper three bases, in spite of the earnest efforts of Myers and Stengel to hold it to a double. Coombs summoned enough skill to cause Janvrin to pop out to Cutshaw, but once more he was unable to find a weakness in Shorten, who drove out his third straight single and brought home Hooper with the Red Sox second run. Coombs appeared to be wavering, but in spite of his weakening he put over a strike on Hoblitzel. He followed with two balls, but Hoblitzel, obeying instructions from the Boston bench, hit at the next one on the hit-and-run. The offering was wide and Hobby only tapped the ball to Coombs, who had time enough to throw him out.

BROOKLYN—George Foster, whom Boston reported badly crippled and in no fit condition to contend for world's series honors, was the man Bill Carrigan called upon to side track all further efforts by Brooklyn's hard-hitting representatives. He started off poorly by giving Coombs three balls and one strike, but the next cut the inside corner for the second strike, and on the succeeding offering Big Jack hit on a line to Scott. Myers waited for two and two, and then hit under the next, raising a pop to Gardner along side of third base. After one ball had been called, Daubert crashed against a speedy one and drove past Lewis to the left field fence. First, second, then third base were left behind him and he started for home just as Lewis recovered the ball and started to relay it to Scott. It seemed certain that Jake, on the occasion of his third hit, was about to register the second home run of the series, but something happened. What it was the crowd could not grasp. But Daubert slowed down and when still a good distance from the plate started to slide. Scott, who went out to take Lewis's throw, made a true peg to the plate. Daubert slid home in a cloud of dust and Hank O'Day decided that he had beaten Scott's throw. But Hoblitzel, who had come in to back up Thomas on Scott's toss to the plate, saw that Daubert had never crossed the plate, and, while the Brooklyn Captain was still prostrate on the ground, called O'Day's attention to the fact. Even while the protest was being made it seemed as if Daubert still made no effort to put his feet on the rubber, and the umpire reversed his verdict and declared Robins' leader out. There was a vehement protest from the Brooklyn players, who swarmed on the field and surrounded O'Day, waving their arms and throwing their caps into the air. Daubert was out, nevertheless, and the decision appeared fair.

Seventh Inning.

BOSTON—Two consecutive strikes were called on Lewis, who had made no trouble for Coombs up to this time, and after a ball he hit mildly down the first base line Daubert beat him in the race for the bag. This was just a little calm before the storm. Larry Gardner gave no inkling of the tremendous blow he was to get in at this stage as he stood up and took first a ball and then two balls. But when Coombs put the next one just where he wanted it, Larry drove the horsehide far over the right field fence into Bedford Avenue, and Stengel raped sadly at the globule as it sailed out of the park for a home run. This blow, which gave Boston the lead, sent Brooklynites could imagine it clearing his head and going for three bases. With his first opponent out of the way, Pfeffer then set about his task with a more businesslike air, and after giving Thomas two balls he proceeded to strike out the Boston catcher.

BROOKLYN—Foster did not encounter any trouble from Stengel, who first took a strike, then ball, and then fouled back of the catcher, after which he filed out to Hooper. Wheat gave the first ball a rapid-fire ride to right, and Hooper, although he got his hands on it, found the drive too hot to handle and contented himself by giving Zach a single. While Cutshaw was at the bat and had one strike called on him, Wheat started to steal second. Foster made a wild pitch, which rolled only a short distance back of Thomas, and Wheat reached second, receiving a stolen base because he had started before Foster's pitch. Cutshaw then sent a fly soaring just back of second base, and Janvrin, Hoblitzel, and Hooper gave chase. Only one man could get it, however, and as Hoblitzel was the first there, he accepted the out just before Janvrin and Hooper pulled up to avoid a collision. Mowrey hit to Foster, who made a hard throw, but was saved from an error when Hoblitzel picked the ball out of the dirt in front of first base.

Eighth Inning.

BOSTON—Foster watched the first go by for a strike and the next for a ball. At the third toss he made a back-breaking lunge, only to miss. He had two balls called on him, but Pfeffer steadied in the pinch and bent over a third strike. Hooper made two fouls and was credited with one ball before he bounced a gentle hit to Pfeffer, who threw him out at first. The big fellow was working with full steam aboard, and one after another he put over three strikes on Janvrin.

BROOKLYN—Olson slashed what appeared would be a single toward the pitchers' box, but Foster jumped about three feet upward, pulled it down, and then threw to Hoblitzel, catching Olson with yards to spare. After one ball had been called on Otto Miller, he started a series of fouls to all sections of the stand which numbered four before he hit to Hobby, who tossed him out to Foster, covering the bag. Foster made a fine stop of a high throw by Hoblitzel, and just descended on the bag in time to gain the decision over Miller. The next ball Foster pitched was slammed by Pfeffer against the right field wall, but the heavy footed pitcher drew up at first on what should have been a two-base hit. Myers could do nothing to advance Pfeffer, however, striking without effect at the first two pitches, and then fanning after two balls had been called.

Ninth Inning.

BOSTON—Down in the ditch for the first time in the series, the Sox started their last stand when Shorten, who on three previous occasions had hit safely, waited for two balls and a strike and then blazed a long foul to left field. Wheat, galloping at full speed, disregarded his personal safety and tumbled almost into the left field bleachers to haul down the foul for the initial out. Pfeffer played the inside for Hobby, and sent over a strike, but shot the next one wide for a ball. Olson then put a further damper on the Sox chances for getting the one run they needed to tie —a margin by which they have won six world's series' games—when he made a fast pick-up of Hoblitzel's grounder and disposed of him with the assistance of a fine stop by Daubert. The last vestige of Boston's hope for three straight victories died out when after one ball had been called Lewis flied out to Stengel. Pfeffer had gone through the last two and two-thirds innings without granting Boston a hit.

ARMY'S BACKFIELD GOOD.

Cadets Are Stronger Behind the Line Than in Years.

Special to The New York Times.

WEST POINT, N. Y., Oct. 10.—The Army got back on the gridiron for its heavy work this afternoon. The men are in good shape after the Washington and Lee contest of last Saturday. Vidal is limping, but will be in the line-up this week. Hard scrimmages are planned for each day until Friday in preparation for the Holy Cross game, which comes next on the schedule.

The visitors are said to be adepts at open play, and this is a source of worry to Army coaches. The ends are showing strongly. Shrader is hardly in condition to play, but the wings are so well looked after by Ford, Mullins, Marsh, and Cole that there is general satisfaction with conditions on the flanks. Cole, in fact, was shifted to half back today and looked good there. Ford will stay out on the wings, where he seems to have found himself. Maloney, a big plebe weighing 185 pounds, is looming up formidably as a half back. He has made the second string easily and is looked upon to make the Varsity if he keeps going. Place's fine work in Saturday's game assures him of a berth in the Varsity backfield, where, in combination with Oliphant and Vidal, the cadets look stronger than in many years.

Composite Score of World's Series Games

G, games; AB, at bat; R, runs; H, hits; 2b, two-base hit; 3b, three-base hit; HR, home run; TB, total bases; SO, struck out; BB, base on balls; PO, put out; A, assist; E, error; TC, total chances.

BOSTON.

	G	AB	R	H	2B	3B	HR	TB	SO	BB	Av.	PO	A	E	TC	Av.
Hooper, rf	3	14	3	4	1	1	0	7	1	1	.286	4	2	0	6	1000
Janvrin, 2b	3	14	1	3	2	0	0	5	3	0	.214	6	14	1	21	.952
Walker, cf	2	7	1	2	0	1	0	4	1	1	.286	2	1	0	3	1000
Hoblitzel, 1b	3	11	2	3	0	1	0	4	0	4	.182	28	3	0	31	1000
Lewis, lf	3	10	0	2	1	0	0	2	0	0	.200	2	1	0	3	1000
Gardner, 3b	3	12	1	2	1	0	0	3	1	0	.167	0	10	2	18	.889
Scott, ss	3	9	1	2	0	1	0	4	0	1	.222	4

GOLF PROFESSIONALS INDULGE IN MATCH PLAY

PRO GOLFERS MEET IN TITLE MATCHES

Macdonald Defeats Donaldson in Sensational First Round on Siwanoy Links.

MANY FAVORITES SURVIVE

Hagen, Barnes, and Alec Smith Winners in Opening Tilts of Professional Golf Association.

The match play tournament for the championship of the Professional Golfers Association and the Rodman Wanamaker prizes began yesterday over the links of the Siwanoy Country Club at Mount Vernon. This is almost the first big tournament of its kind that this country has ever seen, and even in the play of the first round it gave evidence that it will bring out some of the finest matches ever contested on the golf courses of America. All the favorites for the title came safely through the day's play, with the match between Jim Donaldson of Glen View and Bob Macdonald of Buffalo attracting the largest gallery.

The big braw Scotchman from Buffalo defeated Donaldson, 3 up and 2 to play, in a match that was close and sensational from the first tee to the last green. The Glen View pro lead by 1 up at the conclusion of the morning round, but this slight advantage was removed early in the afternoon and the match continued all square until Macdonald won three holes in quick order near the end of the second round, clinching his victory with a good putt on the sixteenth green. The troubles of the long-hitting Buffalo professional are only beginning, however, for this morning at 9:25 he is scheduled to encounter one Walter Hagen of Rochester, Metropolitan open champion, Western open champion, and winner of the Shawnee open tournament, who has serious designs on the Professional Golfers' championship for the season of 1916.

Hagen won his way into the second round by a rather easy victory over James Thomson of the Philadelphia Country Club, resting from his endeavors at the twelfth hole in the second round, where he halved the hole that made him the victor by 7 to 6. However, if the Metropolitan open champion plays the same game against Bob Macdonald that he produced in his afternoon round with Thomson yesterday he will retreat to Rochester a sadder and a wiser young man.

Long Jim Barnes, who is a league or two in advance of his fellow-professionals as far as this season's work goes, reserved a place for himself in the second round today by defeating George Fotheringham of the Indian Hill Golf Club by the wide margin of 8 and 7. His reservation plot is none too favorable, however, as the player he engages this morning is Alec Smith of Wykagyl, twice holder of the national open championship, and now playing in the style that brought him so many and such great honors in days past.

Smith was one of the accessories before the fact in one of the most peculiar matches of the day. He played Jim Ferguson of Spring Lake, and on the reputation that Smith holds in this country and the fame that the Spring Lake professional brought from Scotland with him it was expected that the match would be close from start to finish. To the utter astonishment of everybody concerned, Smith hove in sight about noon with a lead of 8 up at the end of the first round. The reason for the slight advantage can be stated in a few short but cruel words, Smith used his putter for putting, and Ferguson used his putter for driving. At missing the cup the Spring Lake professional broke all existing records, amateur and professional, for the Siwandy course. He took 37 putts on thirteen greens.

Ferguson Plays Over Trees.

In the afternoon Ferguson began to play real golf, but Alec Smith had been playing it all day and saw no reason to stop when his opponent began. Thus it happened that the former national champion holed a fifteen-foot putt on the eleventh green in the afternoon and was 7 up and 7 to play. Then began the real play. A half was fatal to Ferguson. He had to win every hole to stay in the match.

Smith fell short of the twelfth green and Ferguson won the hole with a par 4. On the uphill drive to the thirteenth green the Spring Lake pro sliced his drive miserably and Smith drove over the green into a bunker. When Ferguson got up to his ball he found that he was stymied to the pin by one tall pine tree, two maples, and an oak, all close at hand, with the green just beyond them. Jim Barnes, who had won his match and was passing by, asked Ferguson how he stood. "I have this shot to stay in the tournament," was the answer, and pitching it over the four trees, he landed it within four feet of the pin and won the hole.

Still clinging to a forlorn hope, he won the fourteenth by pitching over another row of trees to the green, and he took the fifteenth through a lost ball by his opponent. He had won four holes in a row after he was dormie 7. Strenuous measures were needed to overcome this sort of an uprising, and Smith produced these strenuous measures after topping his drive from the sixteenth tee by holing out a thirty-five yard mashie shot that gave him a 3 and the match, 4 and 2.

McLean Surprises MacNamara.

One of the surprises of the day was the easy victory that George McLean of the North Hempstead Club gained over Tom MacNamara, New York, who last year topped all the professionals in the season's work. McLean won by the margin of 6 and 5, principally through his own good playing, but ably assisted by the fact that MacNamara's wonderful command over the putter was conspicuous for its absence yesterday. In spite of the late lamented efforts of Jim Ferguson on the Siwanoy greens, it is reported that Bob McNulty took no heed of the heinous example just ahead of him, and putted himself into defeat at the hands of Willie Macfarlane of the Hudson River Country Club, 10 up and 9 to play, by imitating the performances of the Spring Lake professional when within striking distance of the cup.

Louis Tellier of The Country Club, Brookline, was eliminated yesterday, 4 and 2, by Cyril Walker of the Wabash Country Club. Tellier got away to a poor start and was 2 down at the end of the first round. He never quite got into a winning stride, and Walker won by a comfortable margin. Wilfred Reid of Wilmington was another of the prominent entries to meet defeat at the hands of invaders from distant States. J. J. O'Brien of the Mansfield Country Club defeated the little Englishman, 1 up, in a match that was carried to the home green, where Reid lost out by taking three putts. The summaries:

UPPER HALF.—Tom Kerrigan, Siwanoy, defeated C. G. Adams, Santa Barbara Golf Club, 8 and 4; George McLean, North Hempstead, defeated Tom MacNamara, New York, 6 and 5; Alec Smith, Wykagyl, defeated James C. Ferguson, Spring Lake, 4 and 2; James M. Barnes, Whitemarsh Valley, defeated George Fotheringham, Indian Hill, 8 and 7; Willie Macfarlane, Hudson River, defeated Robert McNulty, La Grange, 10 and 9; M. J. Brady, Oakley, defeated James West, Rockaway Hunt, 7 and 6; Emmet French, York, defeated Eddie Towne, Oxford, 3 and 1.

LOWER HALF.—J. J. O'Brien, Mansfield, defeated Wilfred Reid, Wilmington, 1 up; George Simpson, Oak Park, defeated Walter Fovargue, Skokie, 6 and 5; R. G. Macdonald, Buffalo, defeated James Donaldson, Glen View, 3 and 2; Walter Hagen, Rochester, defeated J. R. Thomson, Philadelphia, 7 and 6; Jock Hutchinson, Allegheny, defeated Joe Mitchell, Ridgewood, 11 and 9; W. Brown, Springfield, won from F. Clarkson, Kansas City, by default; Cyril Walker, Wabash, defeated Louis Tellier, Brookline, 4 and 2; Jack Hobens, Englewood, won from Michael Sherman, Sioux City, by default.

"You're out," says the Umpire to that has-been Summer.

Fall overcoats.
Winter overcoats.
Motor coats.
Ulsters.

The widest variety of fabrics, including such attractive imported novelties as the "Irish Duffle Fleece" and fancy Shetlands.

We Specialize in underwear—specially union suits.

ROGERS PEET COMPANY

Broadway at 13th St. | "The Four Corners" | Broadway at 34th St.
Broadway at Warren | | Fifth Ave. at 41st St.

ECLIPSE LIGHT CO.

FIXTURES FROM THE FACTORY

Let us show you through our display rooms filled with the newest creations that the lighting retailers will feature in 1917.

DECORATIVE ATTRACTIVE

Spread 15 in. Length 36 in.

For Bedroom Bracket wired complete $4.00

For Dining or Living Room wired complete $15.00

ECLIPSE LIGHT CO
583-587 Broadway, N.Y. near Houston St.

WORLD SERIES BASEBALL TICKETS
BOX OFFICE PRICE
$2 $3 $5
Forty-second Street Ticket Office
Bryant 8393

World's Series Baseball Tickets
Single Games or Series
SUSSMAN THEATRE TICKET OFFICE
253 Broadway.
Tel. Barclay 6210-6211.

WORLD SERIES BASEBALL TICKETS
CHOICE SEATS—ALL PRICES
Jos. Le Blang's Ticket Office,
43rd St. and Broadway,
Rear of Gray's Drug Store.
Phones 3514-3515 Bryant.

WORLD SERIES
TO-DAY
71st Regiment Armory,
34th St. and Park Ave., N. Y.
9th Regiment Armory,
14th St. and 6th Ave., N. Y.
Admission 25 and 50 Cents.

HAUGHTON RUSHES TO HELP HARVARD

Head Coach Directs Practice of Crimson Eleven for First Time This Season.

Special to The New York Times.

CAMBRIDGE, Mass., Oct. 10.—The Harvard 'Varsity football team defeated the scrubs, 14 to 7, in an hour's practice scrimmage at the stadium this afternoon. Most notable of the day's developments was the appearance of Percy D. Haughton, '09, head coach of the Harvard team. Quickly following the defeat of the Crimson by Tufts, Haughton appeared on the field for business for the first time this year. About a week ago Haughton took an afternoon off from his duties as President of the Boston Braves and watched the 'Varsity team scrimmage with the scrubs. Today, however, he appeared in football togs and took active part in practice, although Coach Leary was in charge as usual. Haughton will take up his old duties as head coach from now on.

E. L. Casey and R. Horween did the scoring for the 'Varsity. After T. C. Thatcher had intercepted a scrub forward pass on the scrub's twenty-five-yard line, a couple of line plays brought the ball to the fifteen-yard mark, and Horween plunged through the right side of centre for the first score. Again with the ball on their opponent's thirty-five-yard line, Casey slipped off left tackle and planted the ball behind the goal. Robinson kicked both goals. Brown, end on the second team, made the scrub's score.

WOMEN IN MATCH PLAY.

Miss Lounsbery and Mrs. Stockton Among Winners on Knollwood Links

The medalist still survives in the women's invitation tournament at the Knollwood Country Club links. Miss Beatrice Lounsbery of Bedford won her way into the second round of match play by defeating Mrs. J. S. Irving of Englewood 2 up in a match that was closely contested to the last putt on the home green. Mrs. Leila C. Stockton of Somerville, who eliminated Miss Marion Hollins in the women's national championship at Belmont Springs, was another of the victors in the first eight, winning her match from Mrs. J. A. Moore of Sleepy Hollow by the margin of 4 and 2.

The putting contest in the afternoon resulted in a victory for Mrs. S. A. Herzog of Fairview. Mrs. J. S. Irving was a second, but she had to forego the prize in favor of Mrs. W. Chilvers of Dunwoodie, as she had won the foursome prize on the previous day. The summaries:

FIRST EIGHT.—Mrs. L. C. Stockton, Somerville, defeated Mrs. J. A. Moore, Sleepy Hollow, 4 and 2; Mrs. M. D. Peterson, Englewood, defeated Miss Gertrude Pickhardt, Englewood, 1 up; Miss Beatrice Lounsbery, Bedford, defeated Mrs. J. S. Irving, Englewood, 2 up; Miss Ellen Pickhardt, Englewood, defeated Mrs. T. C. Forrest, Knollwood, 1 up.

SECOND EIGHT.—Mrs. S. Weil, Fairview, defeated Miss L. Grant Greenwich, 1 up; Mrs. S. A. Herzog, Fairview, won from Mrs. J. C. Bartlay, Hackensack, by default; Mrs. A. Shoaf, Englewood, defeated Mrs. E. Benjamin, Century, 3 and 4; Mrs. Harold Minott, Bedford, defeated Mrs. G. W. Levy, Century, 3 and 2.

THIRD EIGHT.—Mrs. E. H. Peters, Greenwich, defeated Miss A. Allaire, Fox Hills, 5 and 4; Mrs. L. C. Ketcham, Fox Hills, defeated Miss Irman Westerhouse, Ardsley, 2 up; Mrs. R. Fincke, Bedford, won from Mrs. M. J. Bartholomae, Ardsley, by default; Mrs. W. S. Bird, Sleepy Hollow, defeated Mrs. William Chilvers, Dunwoodie, 4 and 3.

FOURTH EIGHT.—Mrs. G. Mager, Essex County, defeated Mrs. F. X. Sadrier, Knollwood, 2 and 1; Mrs. J. S. Todd, Knollwood, defeated Mrs. C. S. Waterhouse, Ardsley, 4 and 3; Mrs. E. S. Bayer, Century, defeated Mrs. E. N. Potter, Bedford, 1 up, (19 holes;) Miss Ethel Spearr, Knollwood, defeated Mrs. E. E. Silverneck, Forest Hills, 7 and 6.

MISS BALLIN WINS TITLE.

Defeats Mrs. Wood in Final of West Side Tennis Tourney.

Miss Florence A. Ballin yesterday annexed the women's tennis championship of the West Side Tennis Club, Forest Hills, L. I., when she defeated Mrs. Rawson L. Wood in the final match of the Class A singles competition, in straight sets, 6—3, 6—0. This was the only match decided yesterday, as none of the competitors in the Class B division of the singles, or the doubles competition put in an appearance. Play in the tournament will be continued today.

DILLON SCORES KNOCKOUT.

Sailor Grande Takes the Count in Second Round.

Jack Dillon, the Hoosier "bearcat," last night at the Broadway Sporting Club of Brooklyn demonstrated that, besides defeating men much heavier than himself, he will not tolerate any familiarity from boxers of his own weight or thereabout. Sailor Grande, a California boxer of considerable reputation, essayed to oppose the Hoosier light-heavyweight for ten rounds, but about five minutes after the bout started was sprawled limp on his face, completely and decisively knocked out.

LONG SHOTS AT LAUREL.

Many Favorites Defeated at Maryland State Fair.

LAUREL, Md., Oct. 10.—For the first time since the Maryland State Fair meeting opened, players of long shots had a profitable afternoon, the reason being the downfall of a number of heavily backed favorites. Lohengrin, winner of the second race, paid $44 for $2, and Pickwick, in the third, was quoted at $43 for $2. The Carrollton Handicap, the feature of the card, went to W. P. Orr's Port Light, which defeated the imported Crimper, the first choice.

The summaries, with straight, place, and show odds:

FIRST RACE.—For two-year-olds, claiming, non-winners since Sept. 1; purse, $700; five and a half furlongs. Time—1:09.
Polonium, J. J. Farrell, Jr.'s, ch. g., 108 pounds, by Radium—Fayre. $10.60, $5.40, $4.50, (J. Robinson)..... 1
Lobella, S. McNaughton's b. f., 108, $6.10, $3.20, (T. Parrington)..... 2
Sweeter Than Sugar, Mirasol Stable's b. f., 106, $9.20, (T. Parrington)..... 3
Burbank, Hasty Cora, Moonlighter, Tootsie, Stalwart Van, Queen Bashte also ran. Melting Moments, Supernal scratched.

SECOND RACE.—For three-year-olds and upward; selling; purse, $700; six furlongs. Time—1:14 1-5.
Lohengrin, F. Musante's ch. g., 6 years, 118 pounds, by Goldcrest-Legend, $44, $21, $7.10, (R. McDermott)..... 1
Presumption, J. MacManus's b. g., 7, 113, $2.80, $2.40, (B. Haynes)..... 2
Linda Payne, W. Viau's ch. f., 4, 110, $3.80, third, (J. Butwell)..... 3
Howitzer, Tinkle Bell, Pierrot, Colera, Lady Edwina, Wizard, Sinai, Piquette, also ran. Naushon, Blue Cap, Bob, Redfield, Broomcorn, scratched.

THIRD RACE.—For two-year-olds; handicap, with $700 added; six furlongs. Time—1:13 2-5.
Pickwick, L. Wood's b. g., 108 pounds, by Garry Herrmann-Zoola, $48, $15.80, $9.50, (F. Keogh)..... 1
Reprobate, E. McBride's ch. c., 110, $18.10, $8.80, (T. Parrington)..... 2
Bondage, J. Arthur's ch. c., 107, $4.40, third, (J. McTaggart)..... 3
Crank, Tragedy, Golden Rod, Golden Bantam, Storm Nymph, Wawkeag also ran.

FOURTH RACE.—For three-year-olds; the Carrollton Handicap, with $1,000 added; six furlongs. Time—1:14.
Port Light, W. P. Orr's b. g., 3 years, 111 pounds, by Hamburg-Morningside, $14.60, $5.20, $4.90, (B. Haynes)..... 1
Crimper, R. Parr's ch. c., 3, 123, $8.80, $6.50, (T. McTaggart)..... 2
Regina, H. P. Whitney's b. f., 3, 102, $6 third, (J. Robinson)..... 3
Ormesdale, Prince of Como, Marse Henry, Startling, Anita, Paloma, Miss Puzzle, Whimsey, Prohibition, and Traction (added starter) also ran. Daddy's Choice and Prohibition scratched.

FIFTH RACE.—For three-year-olds and upward, handicap, with $700 added; one mile and a sixteenth. Time—1:45 1-5.
Runes, Mirasol Stable's br. c., 4 years, 110 pounds, by Voorhees-Chiffle, $5.50, $3.30, no show, (F. Parrington)..... 1
Fenmouse, G. A. Muller's b. f., 4, 106, $3.90, $3.30, (F. Ambrose)..... 2
Ninety Simplex, C. K. Moore's ch. g., 4, 97, $7.30, third, (A. Harrington)..... 3
King Neptune, Trial by Jury, Eagle, Kilmer also ran.

SIXTH RACE.—For three-year-olds and upward, selling; purse, $700; one mile and a sixteenth. Time—1:47 3-5.
Captain Parr, R. Parr's b. g., 4 years, 112 pounds, by Ogden-Ocean Tide, $8.80, $2.80, $2.30, (J. Robinson)..... 1
Greetings, F. J. Coleman's ch. f., 3, 98, $4.20, $3.20, (W. Collins)..... 2
Friar Naught, Cleveland Stable's b. g., 3, 104, $4.30, (L. Mink)..... 3
Fairly, Disturber, Prime Mover, Scorpil, Ford Mal also ran.

SEVENTH RACE.—For three-year-olds and upward, selling; purse, $700; one mile and a sixteenth. Time—1:47 4-5.
Harry Lauder, J. F. Sweeney's ch. g., 6 years, 114 pounds, by Hermes-Jhansi-McKenna, $9.50, $5, $2.80, (R. McDermott)..... 1
Repton, W. Stoppels's b. g., 8, 108, $5.10, $2.70, (J. Robinson)..... 2
Nizel, R. F. Carman's b. g., 3, 106, $2.40, third, (J. McTaggart)..... 3
Song of Valley, Penrock, Politician, Ed. Weiss and Navigator also ran. Woodfair scratched.

TODAY'S LAUREL ENTRIES.

FIRST RACE.—Two-year-olds, maidens, purse; five and a half furlongs. Mahomy, 114 pounds; Dixie H., (imp.,) 114; Truitus, 114; The Belgian, (imp.,) 114; Palisade, 111; Polip J., 111; Black Eagle, (imp.,) 111; Tolly, 111; Courtship, (imp.,) 114; Fencer, 114; Beaver Kill, 114; Olyn G., 114; Hesse, 111; Lynette, 111; Felucca, 111.

SECOND RACE.—Three-year-olds and upward, selling; one mile and a sixteenth. Handful, 109 pounds; Casaba, 108; Typography, 101; *Pontchartrain, (imp.,) 99; Infidel, 94; Dinah Do, 108; Voluska, 103; *Afterglow, 103; Bob Redfield, 99.

THIRD RACE.—Two-year-olds, purse; six furlongs. Jock Scot, 118 pounds; Lively, 112; Nashville, 112; Harvest King, 112; Captain Ray, 112; Battle, 109; Yellowstone, 118; Warsaw, 112; Brooklyn, 112; Ed Rocke, 112; Buchanan Brady, (imp.,) 112; Hesse, 105.

FOURTH RACE.—Three-year-olds and upward, purse; one mile. Goldcrest Boy, 120 pounds; Chiclet, (imp.,) 116; Lady Teresa, 110; Airman, 107; Flittergold, 116; Daddy's Choice, 110; Shoddy, 110.

FIFTH RACE.—Three-year-olds and upward, selling; six furlongs. Between Us, 118 pounds; Brave Cunarder, 118; Comus, 113; Royal Interest, 112; Royalist, 110; Blue Cap, 110; Estimable, 110; *Scaramouch, 118; Yorkville, 118; Sand Hill, 115; Senator Casey, 112; Sherwood, 112; Buck Shot, 110; Sandel, 107; *Algardi, 102.

SIXTH RACE.—Three-year-olds and upward, selling; one mile and a sixteenth. Orotund, 113 pounds; Benjamin, 109; Day Day, 106; *Star Gaze, 111; *Daminetta, 91; Collector, 101; Jacquet, 108; If Coming, 101; *Buzz Around, 104.

SEVENTH RACE.—Three-year-olds and upward, selling, handicap; one mile and twenty yards. Wooden Shoes, 115 pounds; Sir William Johnson, 112; St. Charlotte, 110; Success, 107; King's Oak, 102; Old Broom, 112; G. M. Miller, 110; Flag Day, 107; Yodeling, 104; Stalwart Helen, 100.

*Apprentice allowance claimed.
Weather clear; track fast.

OSBORNE MAY STUMP TO DEFEAT WHITMAN

Friends Say He Will Charge the Governor Thwarted Prison Reform.

POSSIBILITY OF REWARD

Report That Seabury Would Make the Warden State Superintendent of Prisons.

Friends of Thomas Mott Osborne, who resigned as Warden of Sing Sing, said yesterday he would take the stump against Governor Whitman and speak in favor of the election of Samuel Seabury, the Democratic candidate for Governor. Although Mr. Osborne has not made any statement of his intentions, those close to him said yesterday that one reason for his resigning at this time was so as to be able to help in Mr. Seabury's election.

In resigning Warden Osborne made an attack upon Governor Whitman, accusing him of not playing fair in his scheme of prison reform, and it was said that this charge would form the burden of his attacks upon the Governor. It was said that Mr. Osborne had some particularly interesting data concerning Governor Whitman which he was anxious to put before the public in connection with his attempts at prison reform.

In taking the stump for the Democratic candidate Mr. Osborne, for the first time in several years, will line himself up squarely with the Democratic State organization. Heretofore he has been classed as an independent Democrat. If he comes out squarely for the Democratic ticket this year, however, it was said that Tammany would be willing to forget past differences and reward him. That Mr. Osborne had his heart set upon the appointment of Superintendent of Prisons was no secret, and if Mr. Seabury is elected it was said that Mr. Osborne might be appointed to that place.

Special to The New York Times.

OSSINING, N. Y., Oct. 10.—Warden Osborne was told today of the report that he would take the stump against Governor Whitman in the present gubernatorial campaign. He said:

"I have absolutely no plans for the future, and my resignation has no political significance."

GOVERNOR ON PRISON RULE.

Not Necessary to Swing from the Brutal to the Maudlin, He Says.

Special to The New York Times.

BUFFALO, N. Y., Oct. 10.—Governor Whitman declined to comment tonight on the resignation of Warden Thomas Mott Osborne. But in his address before the annual congress of the American Prison Association he uttered a word of warning in indorsing much that has been done for the betterment of convicts.

"In swinging away from the brutal," he said, "it is not necessary to swing to the maudlin. An extreme of punishment is no more dangerous than an extreme of mollycoddling. It is possible to think of the rights of the prisoner without forgetting the rights of society."

Announcing that he had not received Warden Osborne's letter of resignation, James M. Carter, State Superintendent of Prisons, declared that "the practical features" of the system established at Sing Sing Prison would be retained. He emphasized the word "practical."

Special to The New York Times.

SING SING, N. Y., Oct. 10.—Warden Osborne gave his reason for resigning to the convicts in chapel last night. There was no demonstration. Supt. Carter has consented to the employment of "lifers" and long-term men in the Controller's office, which is technically outside the prison gates, although it is part of the administration building.

RAILROAD WILSON CLUBS.

Brotherhoods Plan Campaign to Aid the President.

Special to The New York Times.

CLEVELAND, Ohio, Oct. 10.—Leaders of the four railroad brotherhoods in Cleveland today set in motion a plan to organize Wilson clubs among the employes at all the principal terminals in the country. W. G. Lee, President of the Brotherhood of Railroad Trainmen, has issued a call to all members to join the club. President Lee's appeal reads in part as follows:

"It is unnecessary to say that if President Wilson is defeated the eight-hour law will be repealed or at least amended to meet the views as publicly expressed by Mr. Hughes, and if President Wilson is re-elected, with a working majority in the House and Senate, he will be in a position to carry out his proposed plan of legislation in the interest of the workers, as the Adamson law is only the beginning of what will be necessary to insure the wage-earning class of this country an absolute eight-hour day."

OUR MORALS ALARM JUDGE.

Florida Jurist Says He Might Be a Smuggler If He Lived Here.

Judge Sheppard of the Federal District Court yesterday sentenced Hans Edward Thompson, a dock clerk, and Fred Uffelman, a landing agent, to thirteen months' imprisonment for engaging in a conspiracy to smuggle jewelry into this country. Judge Sheppard is from Florida, and only recently came from El Paso, where living is somewhat cheaper than it is in this city. In passing sentence he said:

"This is not a place calculated to breed good morals. Considering the way a man is held up for taxicab fares and hotel charges, I can hardly blame him for trying to put one over once in a while. If I were in New York for ten years I think I might almost be tempted to beat Uncle Sam myself."

Later in the day Judge Sheppard's secretary explained that the Judge, having heard very good reports concerning the personal reputation of one of the convicted men, desired to show that he sympathised with him.

REGISTER TODAY.

Today is the third day of registration. To vote at the coming election and to enroll so as to be able to vote in next year's direct primaries you must first register. The polls are open from 5:30 this afternoon until 10:30 this evening. Register today.

CHEVROLET

MODEL "FOUR-NINETY"

$490.00 F.O.B. Flint, Mich.

Touring Car or Roadster

With electric lights and starter, mohair tailored top and top cover. 30 x 3½ inch tires all around

CHEVROLET MOTOR COMPANY
Retail Branches
1651 BROADWAY AT 51ST ST. 1505 BEDFORD AVE., BROOKLYN
309 CENTRAL AVE., NEWARK, N. J.

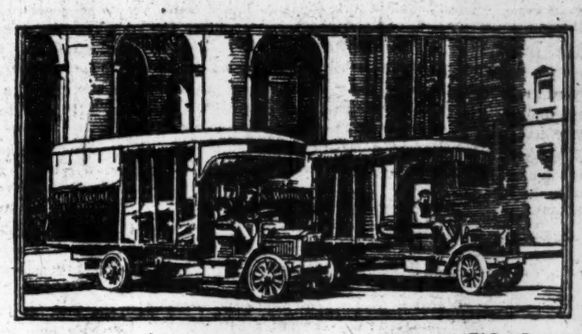

Your *rush* seasons! The Globe-Wernicke Co. declares that Packard trucks satisfy every emergency need

The ups and downs of city delivery schedules call for extra facilities or great flexibility in regular hauling equipment.

Packard chainless trucks—speedy, untiring, good for twenty-four hours at a stretch—supply this necessary flexibility and guarantee your promises to customers.

The Globe-Wernicke officials value this Packard ability to handle *peak* loads above all other advantages.

"Our Packards provide daily working efficiency and are always dependable," they say.

"We do not feel that it is necessary to keep individual account of our Packard operating costs because of their *daily responsiveness to every delivery demand.*"

Let a Packard trucking expert help you plan a delivery system that fits your needs—saves you money—clinches customers' good will. Call him in today.

Ask the man who owns one

Packard Motor Car Co. of New York
Broadway and Sixty-first. Branches at Brooklyn, Hartford, Newark, Paterson Springfield and White Plains

Packard CHAINLESS TRUCKS

ADVERTISEMENT. ADVERTISEMENT. ADVERTISEMENT.

AUTOCARS HAVE STANDARDIZED DELIVERY SERVICE
Chassis $1650

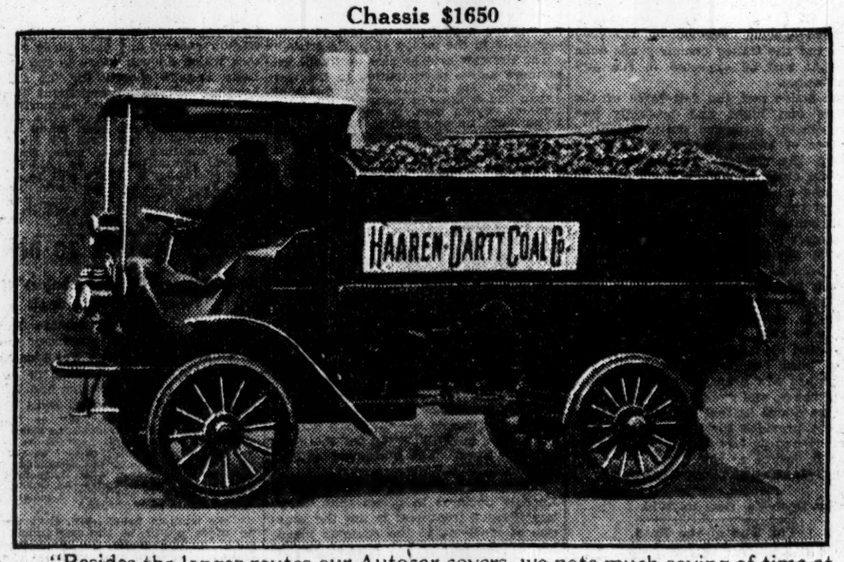

"Besides the longer routes our Autocar covers, we note much saving of time at the place of delivery," says the Haaren-Dartt Coal Company, 552 W. 24th St., New York City. "The automatic power hoist lifts the body quickly to a good height and chutes the coal into most any place over a big distance. With a wagon the driver often gets tired when it is half way up and doesn't raise it high enough to chute quickly. He wastes time making deliveries, while the Autocar discharges its load and gets away in a few moments. Our car has given first class service in every respect."

More than 4,000 other concerns in all lines of business indorse the Autocar. Call on the Autocar Sales Company, 553-557 W. 23d St., New York City (Telephone Chelsea 6060), a Factory Branch of the Autocar Company, Ardmore, Pa., or write for illustrated catalog.

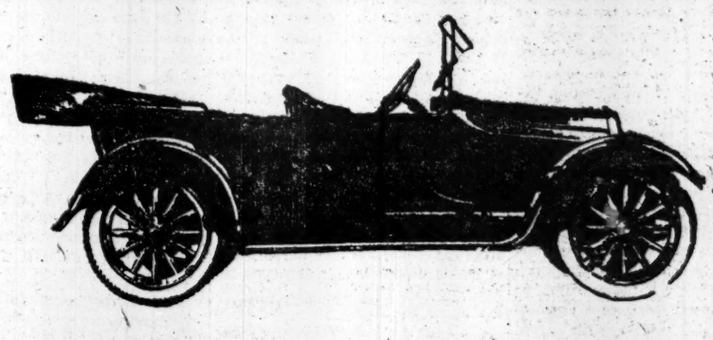

31½ Horsepower
New Series Overland
Model 75 B
$635
Roadster $620
f.o.b. Toledo

Thousands Behind

From three miles an hour to any speed you will use on high—that is the report we get from owners all over the country.

And 20 to 25 miles per gallon of gas is the economy report.

A corking good car—

A price that makes it the greatest value on the face of the earth—

That combination has kept the factory thousands of cars behind sales for weeks and weeks.

But we're getting them in right along.

Better see us about yours today.

WILLYS-OVERLAND, INC.
1826-1828 Broadway, New York

338 Flatbush Ave., Brooklyn. 57 South Broadway, Yonkers, N. Y. 35-37 Halsey St., Newark, N. J.

SERVICE STATIONS
150th St. and Gerard Ave., Bronx; 906-910 Union St., Brooklyn.
243-245 Central Ave., Newark, and 71 South Broadway, Yonkers, N. Y.

"Made in U. S. A."

The New York Times

"All the News That's Fit to Print."

PUBLISHED EVERY DAY IN THE YEAR BY THE NEW YORK TIMES COMPANY.

ADOLPH S. OCHS, Publisher and President.
B. C. Franck, Secretary.

Publication Office.....Times Square
Times Annex...43d St., west of Broadway
Downtown.....7 Beekman Street
Wall Street.....2 Rector Street
Harlem.....263 West 125th Street
Bronx.....2,960 Third Avenue
Brooklyn....Room 605, 367 Fulton Street
Staten Island...93 Stuyv. Pl., N. Brighton
Queens..317 Fulton Street, Jamaica, L. I.
Hoboken.....61 Second Street
Jersey City.....99 Montgomery Street
Paterson.....13 Park Avenue
Elizabeth.....80 West Grand Street
WASHINGTON.....Riggs Building
PHILADELPHIA.....Public Ledger Building
CHICAGO.....1,202 Tribune Building
ST. LOUIS.....409 Globe-Democrat Building
DETROIT.....321 Ford Building
SAN FRANCISCO.....742 Market Street
LONDON.....Marconi House, Strand, W. C.
PARIS.....32 Rue Louis le Grand

ONE CENT New York, Jersey City, Newark. Elsewhere Two Cents. Five Cents Sunday. Postage free, exceptions noted.

	1 Yr.	1 Mo.
DAILY AND SUNDAY	$8.50	$0.75
DAILY, without Sunday	6.00	.50
SUNDAY, with Picture Magazine and Book Sections	2.50	.25
Binder for Picture Section, $1.75		
Binder for Magazine Section, $1.25		
Canada, Sunday only	5.50	.45
Other countries, postpaid:		
Daily and Sunday	24.50	2.05
Daily, without Sunday	15.60	1.30
Sunday only	8.90	.75

THE ANNALIST, (Mondays,) 1 yr. year, $4; Canada, $4.50; other countries, $5. Binder for 26 issues, (one vol.) $1.25.
TIMES BOOK REVIEW, (Weekly,) per year, $1; Canada, $1.50; other countries, $2.
THE NEW YORK TIMES MID-WEEK PICTORIAL, (Thursdays,) 1 yr., $5; Canada, $6; other countries, $6.50. Binder for 52 issues, $1 25. Cloth volume, ten numbers, $1.
THE NEW YORK TIMES CURRENT HISTORY, Illustrated Monthly Magazine, one year, $3, (foreign, $4.) Per copy, 25c. Bound volumes, six issues, Cloth, $2.25.
THE NEW YORK TIMES INDEX, Quarterly—Full Cloth, per copy, $2; per year, $8.
Entered as second-class mail matter.

NEW YORK, WEDNESDAY, OCT. 11, 1916.

DUE DILIGENCE IN NEUTRALITY.

In the memorandum published yesterday the Allied Governments "urge "neutral Governments to take effective measures, if they have not already done so, with a view to preventing belligerent submarine vessels, whatever the purpose to which "they are put, from making use of "neutral waters, roadsteads, and "ports."

The submarine is a new craft to which old rules may not be applicable. But we may be perfectly certain that old principles of neutral obligation are still valid and binding. It has been very well said by a text writer that "it is a grave error to "suppose that neutrals are endowed "with large privileges and armed with "large powers to use or toss away as "they please. Their duty is to vindi-"cate their neutrality." We insisted on that principle in the case of the Alabama. The second of the three rules laid down in the Treaty of Washington for the guidance of the Geneva arbitrators declared that a neutral Government is bound:

> Not to permit or suffer either belligerent to make use of its ports or waters as a base of naval operations against the other or for the purpose of the renewal or augmentation of military supplies or arms, or the enlistment of men.

Do we know the purpose for which the German submarine U-53 entered Newport Harbor last week? Was it to get information of the date of sailing from this port of important enemy ships, or the expected date of arrival of such ships westward bound? If that information was sought it might readily have been obtained from a copy of a New York newspaper handed to Captain ROSE with a seemingly perfectly innocent intention of acquainting him with the latest news. The information might have been of the greatest value to him, the very thing he needed for his purpose. Do we really know very much about the real German purpose in sending the Deutschland across the ocean? She did not appear to be a warship, therefore we treated her as a merchantman. Suppose another U-boat merchantman, the mysterious Bremen, should visit one of our ports. Could we with due regard to our neutral obligations permit her to take on an assorted cargo and depart on her return voyage? What means could we have of knowing that she was not carrying supplies to the U-53 or other German submarines that might be awaiting her not far from our coast?

The risk is that without our knowledge a visiting submarine, after accomplishing some secret purpose of her own in one of our ports, may, on reaching the open seas, immediately begin to take her part in operations of naval warfare, as the U-53 did after leaving Newport. The plea that we had been deceived would not now avail us against a demand for damages. We have been abundantly put on notice that the commanders of German U-boats are not above guile. The neutral is required to use due diligence to prevent the use of his ports as a base of operations. It would seem to be a part of due diligence to be vigilant against the practice of deceptions, accomplishing by trick what we very well know would not be asked for openly.

The matter is serious, for damages rapidly accrue when a U-boat turns loose. We have had our warning, and if we now fail to use due diligence the consequences may be exceedingly awkward. To grant the demand of the Allies would disturb old rules of practice, but it is necessary to remember that the foundation principle does not change, and it demands that we vigilantly safeguard our neutrality.

JUDGE AND CANDIDATE.

That was a pitiful and humiliating spectacle when CHARLES E. HUGHES, former Judge of the Supreme Court and now candidate for the Presidency, speaking to an audience in Philadelphia on Monday evening, stooped to explain a decision he had rendered while on the bench. Some representatives of "labor" have attempted to stir up opposition to Mr. HUGHES because he joined in the decision of the court in the Danbury hatters' case. Self-respect and due regard for the dignity of the Supreme Court of the United States require that Mr. HUGHES should pass over in silence every attempt to call him to account for his judicial decisions. In Philadelphia he explained, argued, went to the very verge of apology in demonstrating to his audience that it was his duty to join in the decision.

The justice and propriety of his acts on the bench will not be called in question by responsible and reasonable men, and to challenges of that nature from any quarter he is not called upon to reply. The Philadelphia incident is only another illustration of the deplorable precedent he set when he descended from the bench to accept a political nomination. Inevitably, the effect of it is to impair confidence in judicial decisions by arousing the suspicion that they may be influenced by political ambitions. A seat upon the bench of the Supreme Court should be a finality in any man's career.

MUMMIES.

When even Mr. ROOT, the ablest Republican, is so short of living issues that he has to forget the history of the United States and the map of the United States and assert that the Democratic Party "is national only in form and profession," what is to be expected of minor Republican advocates?

Mr. HUGHES is carrying on, in this age of independent voters, the old-fashioned partisan campaign. The virtues of the Republican Party, its innate superiority, are his theme.

In Nebraska the Hon. JOHN L. KENNEDY, the Republican candidate for Senator, pours out the sincere milk of antique Republicanism with a still more lavish hand. The Omaha Bee, a faithful Republican, exhibits Mr. KENNEDY in the act of "bringing forth a storm of applause" by this modest and reasonable and convincing patter:

> He stated that the Republican Party had always been and still is the party of principle rather than of personality, and that the principles of Republicanism were time-tried and true, and that one who campaigned upon them was never obliged to change front in a quarter of a century of campaigning for these principles, and that the Republican Party might be called the party of patriotism as distinguished from other parties which had their foundation in partisanship.

It sounds like stories from the land of spirits. The ghosts of old Republican platforms gibber: "The "party that freed the slave, saved "the Union," and so on.

The Old Guard is in control, the Old Guard of "principles" still at the front. What a peep into unprogressive, unmeaning, mechanical, Simon Pure Republicanism, into a contemporary past! A new generation is grown up. Unwrap for it the dear old Republican mummies.

Still, let us be grateful for good work, and the Republicans are doing a lot of it for Mr. WILSON.

A REPORT FROM THE DEPARTMENT OF PEACE.

Dr. MUENSTERBERG'S report to Chancellor VON BETHMANN HOLLWEG reads like the report of a subordinate to his chief. In part it gives an account of his stewardship. "I hold it now to be "my chief task here to encourage the "pacifist sentiment now abroad"; "my main work consists in" the writing of articles favoring peace and urging President WILSON as "a mediator"; "all this peace material naturally appears without my name." As an officer in the field reports to MACKENSEN or as MACKENSEN reports to HINDENBURG on his military operations, as an officer of the Secret Service reports to his chief on his activities in the territory assigned him, as a diplomatic agent reports to the Foreign Office, so Dr. MUENSTERBERG reports his work for Germany's ultimate success in the department where he labors. It is his duty to aid Germany by arousing peace sentiment in the United States, and so he does his part in bringing about Germany's triumph, just as VON BISSING does his part in Belgium or the gallant VON SPEE upon the high seas—or, for that matter, the Captain of the Emden or the officer who sank the Lusitania.

No one will feel any great anger toward Dr. MUENSTERBERG. But what of the dupes of this Berlin policy, the Americans who have been unknowingly doing Germany's bidding just as surely as have the Prussians and Bavarians in the trenches, the dupes whose uncritical love of peace on all conditions has made them serve Germany's ends? In the Dobrudja, on the Somme, in the English Channel, in Armenia, in the Irish Sea, and here in America men have been laboring in many different ways, some with their eyes open and some self-deceived, to write forever into European history the triumph of the men who ravished Belgium, destroyed Serbia, and turned a peaceful continent into a grave for millions.

Dr. MUENSTERBERG'S report shows, what no keen observer has ever doubted, the fact that the pacifist movement is a German movement, and that the men who embarked in it, whether they knew it or not, were laboring primarily for the interests of Germany, not of their own country. But he bears what he thought was sad testimony, what to true Americans must be glorious testimony, to the effect on the minds of the German-born citizens of this land. The cry of Germany first, he gloomily reports, is of less and less power in their minds. He has made "confidential inquiries in all the larger cities," and is "astonished at the uniformity of the reports" that the hyphen is waning and that German-born Americans are thinking more and more of their Americanism and less of their Germanism This change is "sudden." Men of German birth are "accentuating their American tendencies." "The patriotic "wave has swept all the weaker ele-"ments along with it"; even some of the leaders of hyphenism are cooling off toward the hyphen.

Now, it was last May when Dr. MUENSTERBERG reported this "most unexpected slump," as he called it, in the German cause. Since then the primaries in more than one State have shown that men of German birth have had their second thought, have decided to discard the advice of their self-constituted leaders and put America before Germany. "Where were the German Republicans?" sorrowfully asked the Staats-Zeitung after the astonishing vote given to ROBERT BACON. Where is the influence of the Staats-Zeitung and of the other papers which have believed all German-born Americans to be political hyphenates? Dr. MUENSTERBERG answers: "The Ger-"man-speaking periodicals represent "the small circles and factions only, "and they have less support today "[last May] than even two months "ago." By this sad and unwilling testimony we learn that the German-born have been libeled by their spokesmen, that they are American first and German afterward, whatever they may have seemed in the first excitement of the war, that the heart of the American is in America, wherever he was born.

Dr. MUENSTERBERG'S hope that President WILSON could be cajoled into becoming a tool of the German campaign for peace is founded on a psychological study of the President that will interest him. The hope rests on the belief that the President is a man whose vanities and antipathies can be played upon; that the mere fact that a man like ROOT took an opposite view could excite him and make him stubborn; that he could be "intoxicated"—"inspired" is the word Dr. MUENSTERBERG says he used, and is just as good—with the idea of "being the arbitrator of the world," and would find "an aesthetic pleasure in his unique rôle." Dr. MUENSTERBERG'S psychology is not infallible; and most certainly this example of it will not be recognized as accurate at Shadow Lawn.

MEXICAN VAGARIES.

Bullfighting has been the foremost national pastime in Mexico. The toreador has been the people's hero. In Mexico City the vast amphitheatre is generally crowded at all notable exhibitions. There is no question in northern minds of the brutality and unfairness of the sport. A picador may be gored to death or crushed by his falling horse once in a while, but the poor bull has never a chance. The horses sent into the ring are doomed to slaughter. The smell of their blood seems to intoxicate the spectators. The seats in the lower tiers are the favorite ones; the nearer the Mexican can get to the carnage the better he likes it. Sober-minded observers have frequently argued that such exhibitions have been essential to the welfare of the State, as they have satisfied a craving of the people which would have found more dangerous outlets if bullfights were abolished. But CARRANZA has abolished bullfighting with a stroke of the pen, for various excellent reasons which commend themselves to the humane. He declares that they needlessly endanger the lives of men, torture beasts, provoke sanguinary sentiments.

The lives of men, however, have been needlessly endangered in many other ways in Mexico, ever since Father HIDALGO raised the flag of rebellion. There has been a veritable debauchery of killing. That disregard for human life continues. In Northern Mexico no decent man or woman is safe; and admirable as CARRANZA'S decree against bullfighting is, a decree against assassination backed by force would be more timely. It is by no means certain that he can prevent bullfighting by making it illegal. Assassination is illegal in Mexico, but the northern assassins are unquelled.

Another remarkable manifestation of the awakening of the humane spirit among the Mexicans is the demand of the Republican Rationalist Party, which proposes to have something to say about the choice of a new Congress and the legislation to be enacted, for the abolition of capital punishment. Until lately it has been the Mexican custom frequently to put criminals to death without even the formality of a trial, and death has often been the punishment for trivial crimes. That the new movement is more than a mere bid for foreign approval will generally be believed. CARRANZA is undoubtedly sincere in his desire to suppress bullfighting and to turn the minds of the people toward gentler sports. In an era when illegal killing has not been suppressed, the Republican Rationalists honestly oppose legal killing. As a psychological manifestation this is interesting. As an indication of the development of a people toward a sound idea of self-government it may be compared with the transformation by the French Jacobins of the Cathedral of Notre Dame into the temple of their flamboyant Goddess of Reason. They revolted against years of misrule and iniquity in the Church as the Mexican leaders have revolted against the tyranny that substituted force and cruelty for justice and catered to the worst passions of the people in order to keep them in subjection. As a step in the upbuilding of a State it is akin to putting ornaments on the roof before the foundations are laid.

There is as yet no sign of the formation of a stable Government in Mexico. The rebellion against CARRANZA has not been suppressed. The country is liable for huge damages. Nothing is done to meet the requirements of the situation. CARRANZA'S Commissioners fritter away their time in Atlantic City by persisting in their demand that we shall cease our precautions against invasions by murderous bands who refuse allegiance to CARRANZA and have vowed vengeance against us because our Government has recognized his authority. Before he takes measures to make his State ideal CARRANZA must endeavor to make it habitable and to establish its credit. When that is done, the actual suppression alike of bullfighting and capital punishment will favorably impress the rest of mankind.

WHEAT AND FLOUR.

The Government's October crop report reduces by 3,500,000 bushels last month's estimate of the yield of wheat. There are only 607,557,000 bushels, and we must have 625,000,000 to satisfy our own wants. But 160,000,000 bushels were carried over from last year's unprecedented crop, and this permits the exportation of about 100,000,000 during the current crop year. The average yield for five years immediately preceding last year's great crop was 728,000,000.

Europe bought 250,000,000 bushels of our wheat last year, and 338,000,000 the year before. She desires to buy 240,000,000 here and in Canada during the coming twelve months. But Canada's crop, like our own, is short, only 168,000,000 bushels, against last year's 376,000,000. At the current rate of shipment, the surplus that can be spared by both countries will be exhausted in a few months, for the average of exports for the last three months has been 8,000,000 bushels a week. For the last two weeks the quantities were 9,747,556 and 7,882,717 bushels. Persistence of the foreign demand can scarcely fail to make prices higher.

Nearly 60 cents a bushel has been added to the price of wheat here in the last three months, while the increase in the price of flour has been more than 50 per cent. Merchants say that our own people are buying food supplies of all kinds freely, owing to high wages and the prevailing prosperity. But a considerable further advance of wheat prices may cause a kind of automatic embargo—instead of the export embargo by statute which some demand—by reducing domestic consumption of wheat and leading to the use of substitutes, such as corn, of which there is at least a fair average crop. The cartoonists who assert in their pictures that wheat, flour, and all other kinds of food are in the hands of wicked trusts should "take a day off" and become acquainted with the facts.

THE INJURY TO THE SPURNED BEAUTY.

The Hartford Courant reprints a disquisition by a Hartford correspondent of The Shore Line Times on "New England and WILSON."

> From the beginning President WILSON has had no use for New England and no place for it in his single-track mind.
>
> Therefore New England is cold as frosty Caucasus's fonts, and will punish the President for his neglect.
>
> The sad fact is that Mr. WILSON in some of his historical appraisements has ventured to insist upon the past, so often forgotten by Yankee writers, of Virginia and the South, of the Middle States, in colonial and national achievement. Now New England, with all her gifts and virtues, is a jealous mistress. Her children have written and sung a good share of American history. Her light has never been hidden under a bushel. She will be worshipped with no divided heart. How can ancient and rock-ribbed New Englanders like Dr. ELIOT, RICHARD OLNEY, and SIMEON E. BALDWIN forgive a man who doesn't habitually "put New England first"?

TOPICS OF THE TIMES.

Their Error Easy to Understand.

Something about the fallibility of human testimony, even when it is given by eyewitnesses in regard to whom the fair presumption of honesty is confirmed by the fact that they have no conceivable motive for falsehood or misrepresentation, is provided by one of the two "testimonials" that were signed by the passengers on the steamer Stephano. These good people, part of them British and part Americans, grateful for what, not without some reason, they thought a narrow escape from drowning, or at least from a most trying experience in open boats far at sea, wanted the Navy Department to know how admirably the work of rescue was done by the officers and men of the destroyers so promptly sent to their aid. It was also their desire that the owners of the Stephano should be informed of the skill and courage with which her commander had met the emergency which the appearance of the submarine created for him.

In the first of these documents, as nothing happened to be mentioned by its draughtsman which the passengers on a steamship were incompetent to judge, their statements were all as correct as they were well-intentioned. In the other, however, quite involuntarily, they went far astray and made against Lieut. Capt. HANS ROSS what is certainly a false charge. This they did when they expressed the desire "to attest to the magnificent work accomplished by Captain CLIFFORD and his officers when our ship was fired upon without a moment's warning."

If no other and no better witnesses were at hand, this statement, made by persons of good repute on evidence supplied by their own eyes and ears, would be accepted by any court, in all probability, as proving that the attack of the U-53 on the Stephano was as unlawful, and, in everything except its results, as vicious as that of the like craft that sent the Lusitania to the bottom. Captain SMITH himself, however, has revealed that the passengers were quite mistaken—that his ship was not fired at at all until after it had been deserted by everything alive on board except the ship's cat!

Obviously the error of the landsmen arose from the very warning which they thought was absent. In other words, they thought that the shots that caused the Stephano to stop were directed at her—that they had been under fire as they took to the boats. And they were not!

Mr. Osborne and His Resignation.

So frequently has there been expressed in THE TIMES high appreciation of the purposes with which THOMAS MOTT OSBORNE accepted the Wardenship of Sing Sing Prison, and so often has it commended the results achieved by him in the way of improving conditions in that once dreadful place, that there can be no question of the sincerity of this paper's sorrow over his resignation. There will be no rejoicing over his departure except by the enemies he made among politicians whom he deprived of patronage, and among the contractors from whom he took the unreasonable profits to which they were accustomed.

But it is not alone the resignation of Mr. OSBORNE that his friends and supporters will regret. As they read the explanation given by him for taking this step, they cannot but feel that its excessive emotionalism, in the vehemence of the charges he makes against the Governor, who stood by him at a time when the political pressure to put another man in his place was very strong, supplies something between an excuse and a reason for the criticisms of Mr. OSBORNE'S methods that have been current ever since he took the thankless office of Warden. They have felt and feared the element of too-much in his methods, in the confidence he reposed in his prisoners, in his hope that practically all convicts could be turned by wise and kindly treatment into good or fairly good citizens.

All these were excellent qualities—qualities in most refreshing contrast with their opposites—the qualities out of which grew, and too long persisted, those ideas and principles of prison management, the inevitable fruits of which were and are brutality and corruption and the turning loose, at the expiration of his sentence, of practically every prisoner as a lifelong enemy of society. But excellent qualities can be carried too far, and when that is done it invariably gives the foes of reform their eagerly seized opportunity to attack it with some semblance of justice.

To have erred thus is less the fault of Mr. OSBORNE than his misfortune and the misfortune of the public he earnestly tried, far from unsuccessfully, to serve.

Desirable, but Not Probable.

A long, hard fight, with victory rather to be hoped than expected, is that which the County Medical Society promises to make against the sentence in New York's excellent Medical Practice act which forbids the application of its prohibitions and penalties to "the practice of the religious tenets of any church."

That sentence is the bulwark of quackery in its most obnoxious and dangerous forms, and it has been and will be vigorously and skillfully supported by all the influences that proved themselves powerful enough to get inserted in the law an exception which goes no inconsiderable distance toward making it ineffectual.

The elimination of this clause is in every way desirable. With it out of the way, everybody would still be free to pray for the sick, for that is a privilege which no physician or association of physicians ever thought of denying or restricting. The only effect would be to put the practice of medicine, properly defined and as commonly understood, in competent hands.

THE NEW ROCHELLE STRIKE.

Mayor Griffing Announces That the Situation Is Under Control.

To the Editor of The New York Times:

Your editorial of this morning, referring to the resumption of trolley service in Westchester County as being a "sorry joke," is not correct, so far as New Rochelle is concerned. The trolley company and its very capable Superintendent are ready and eager to run more cars. The difficulty has been in furnishing adequate police protection for the men who wish to work.

With a small police force and a large number of rioters waiting for an opportunity to rush the cars, progress is necessarily slow. The rioting was very real, and the trolley company has done all that can be expected in the circumstances.

Our police met the full force of the rioters last night and promptly and energetically dispersed the mob with a number of broken heads. We are arresting the ringleaders as fast as we can get evidence as to who is committing the felonies. We are now in control of the situation, and will suppress disturbances with all necessary force, no matter how many rioters are hurt.

It is obvious that, with our small police force, we cannot, at first, adequately protect very many cars at once. We must protect both the men who want to work and the public which wants to ride. The public stated that it wanted the trolleys back; so far there have been but few passengers. The police are now prepared to stop further disturbance, and from now on more cars will be added as fast as full protection can be provided for the men and passengers and as fast as the public shows that it desires to ride.

EDWARD STETSON GRIFFING,
Mayor.

New Rochelle, Oct. 10, 1916.

The End of the Raid.

To the Editor of The New York Times:

I venture to predict that there will be no more torpedo attacks by the German submarine U-53 in the vicinity of the American coast. The capacity of this submersible warship is ten torpedoes. She no doubt has fired all ten, so that her activities are at an end.

It will be easy enough now for Germany to keep all the pledges she has made, and promised by Bernstorff, and thus receive the acclaim that the German press will naturally insist is her due, provided there is no base of supply to draw upon. If that happens to be the case she will go right along legally attacking enemy ships outside the three-mile limit, but I stick to the original prediction, viz.: that we have heard of the last attack in American waters by this particular submarine.

EX-NAVAL MAN.

New York, Oct. 9, 1916.

SAYS JAPAN HOLDS TO ITS OLD POLICY

No Aggression Upon America Implied by His Appointment, New Premier Declares.

DESIRES OUR FRIENDSHIP

Contemplates No New Steps in Immigration or Philippines Problem—Can't Close Door to China.

TOKIO, Oct. 10.—The fears of a section of the Japanese public, which have found an echo in the United States and China, that the coming into power of the new Ministry may be tantamount to war were discussed frankly today by Premier Count Seiki Terauchi in giving to The Associated Press the first statement he has made in regard to the foreign policy of his administration. The Premier gave expression in a sentence to the spirit which he declared would animate his dealings with other nations. It was the assertion that Japan would not take any aggressive step toward the United States or any other country "so long as Japan's vital interests and dignity are not infringed."

"Any idea that I shall 'wave the sword' while I am Prime Minister of Japan is based on a false comprehension of my career and a complete misconception of the Japanese Empire, its past and its hopes and ideals for the future," he said.

The dramatic summons to the Premiership of Field Marshal Terauchi, Japan's dominating military figure, has excited a discussion overshadowed by no single event in modern Japanese history. In view of the worldwide interest in the significance of his appointment and the misgivings it apparently has caused, the Premier, who has long had the reputation of taciturnity, consented to break his silence and give to the world through The Associated Press a general idea of his purposes and policies. During the interview he conversed readily in French, and then in Japanese.

The Field Marshal wore the gray uniform of his rank. His right arm, shattered by a bullet in the rebellion of 1877, hung powerless by his side. His rugged face, stern in repose, relaxed with a smile as he said:

Wants to Promote Friendship.

"Tell the American people that my earnest and constant endeavor shall be to promote the friendly ties which have bound Japan and America for half a century. Your people know my administrative record in Korea. Because I am a successful soldier, shall that prevent my being a prudent Minister of State? Say it, repeat it, that I come as a statesman who is seeking the lasting interests of my people, not as a militarist seeking glorification by the sword."

The Premier disclaimed responsibility for the interview in New York with Baron Sakatani, who was quoted as saying that the repeal of American laws regarded by the Japanese as discriminatory against them was a matter of "justice and necessity." He declared emphatically that as Premier he would undertake no new steps in regard to the so-called American problems, including immigration. In this respect, he said, he would follow closely the policies of the outgoing Cabinet.

"What will be Japan's policy toward China?" the correspondent asked.

"As the Ministry was organized only yesterday, I have not discussed China with my associates," he replied. "However, speaking generally, Japan's ambition is to have China benefit, like Japan, from the fruits of world civilization and world progress. The Japanese and Chinese people have sprung from the same stock. Our future destiny is a common destiny that is historically involved."

Though he was unable to dwell on a detailed program, the Premier continued, he could affirm that America's interests in China would be harmed in no wise by Japan, which had no intention of violating China's sovereignty or preventing interested nations from having equal opportunities.

"People talk of closing the door," he said. "That is a complete non possumus. So long as Japan's vital interests and dignity are not infringed, Japan will take no aggressive step against any nation, especially America."

"Will the Japanese alliance with Russia be the basis of policy in the Orient?" he was asked.

Will Try to Maintain Faith.

"Japan, true to her obligations, naturally will be bound in her future policies by her alliances with Great Britain and Russia," he responded, "but that does not imply disregard of fostering amity with others, notably America, whose friendship and co-operation we have every reason to cherish. The empire faces a situation which demands strenuous and unified exertions to secure reforms of the national life, to nourish the strength of her resources, and to place the nation on an unshakable foundation of secure and lasting peace in the Far East. Our supreme efforts abroad should be to maintain faith with foreign powers and to be strictly fair and upright. Japan's progress as a world power, which is inevitable, must be marked with prudence and caution, especially in the period of world crisis."

The Premier said he saw no likelihood of more active participation in the war by Japan. He ridiculed suspicions that Japan had designs in regard to the Philippines, saying that, if any power was to be there, he was glad it was America.

Concerning the contention that the Cabinet was reactionary and that its creation was opposed to the rights of the people, the Premier said with military brevity:

"My appointment is in exact accordance with the provisions of the Japanese Constitution. Not revolutionary, not aggressive, not militaristic, but constructive—that is my program."

[Copyright, 1916, by The Associated Press.]

NO FEAR OF PHYSICIANS.

Christian Scientists Think Legislature Will Not Change Law.

The decision of the New York County Medical Society to begin a campaign against the practice of Christian Science brought forth last night a reply from Robert S. Ross of the Christian Science Committee on Publication for the State of New York. The statement said in part:

"The recent decision of the Court of Appeals declares in effect that Christian Science treatment is not the practice of medicine in the common meaning of the term, that prayer for the sick, if done in good faith, is not a crime and is permitted by the terms of the statute.

"Persecution is foreign to the spirit of the age in which we live. Public opinion loves fair play. It is safe to assume, therefore, that no matter how insistently the medical monopolists may demand it, the Legislature will never pass a law to compel sincere, law-abiding Christians to consult doctors or pass medical examinations in order to understand Jesus' teaching and thus qualify themselves through prayer to relieve human suffering."

Dr. Boynton Heads Church Union.

The Rev. Dr. Nehemiah Boynton, pastor of the Clinton Avenue Congregational Church of Brooklyn, was elected President of the New York Federation of Churches yesterday. He has accepted the office.

SUCCOTH BEGINS AT SUNSET

Jewish Feast of Tabernacles Celebrated for Eight Days.

The Jewish festival of Succoth, or the Feast of Tabernacles, begins at sunset this evening, and the celebration will continue for eight days among the orthodox. This festival completes the cycle of important holidays which makes the month of Tishri so notable in the religious calendar of the Jews.

It is one of the three festivals known as the Pilgrimage Feasts, the others being the Passover and Pentecost in the Spring, in the celebration of which every adult male Israelite was, according to Biblical law, required to appear at Jerusalem and bring his offering to the Temple.

Succoth itself lasts seven days, but to these days one more is added, known as Shemini Atzereth, or the Eighth Day of Solemn Assembly. Only the first and last days, however, are recognized as full holidays, the intervening days being regarded as semi-holidays. The orthodox Jews regard the first and second days and the seventh and eighth days as full holidays, and to these days there is a ninth day, of Rabbinical establishment, which is known as Simchas Torah, or the Rejoicing of the Law.

Succoth is primarily a festival of thanksgiving and a harvest feast, but it is also intended to be commemorative of the wanderings of the Children of Israel in the wilderness before reaching the Promised Land, during which they dwelt in frail booths and had no permanent dwelling places.

As a part of this commemoration at the orthodox synagogues booths are erected which are decorated with branches of trees, flowers, and fruits of the season, and in these booths a portion of the religious exercises takes place. In many of the places of worship the altars are also decorated with flowers and fruits of the season. In the ceremonies the palm branch, sprigs of willow and myrtle and the citron are brought in together in festive processions in the synagogues.

CREEDS UNITED IN HOLIDAY.

Christian Chaplains to Aid in Succoth Services at Border.

A novel turn to an ancient religious service will be given today when Methodist, Protestant, and Presbyterian army Chaplains will take part in Jewish observance of Succoth, the Feast of Tabernacles, which begins at sundown tonight. Chaplains Gavitt, Dixon, and Stull will take part in the services in the Young Men's Hebrew Association Building in Douglas, Ariz., under the auspices of the Army and Navy Committee of the Young Men's Hebrew and Kindred Association Council.

Rabbis sent to the Mexican border for the holidays by the Army and Navy Committee and by the Central Conference of American Rabbis will conduct the services. The Army Chaplains will contribute short sermons on the message of the day. At other places along the border similar co-operation will take place, particularly at McAllen, El Paso, San Antonio, Brownsville, Laredo, and Eagle Pass.

Elsewhere along the 2,000-mile line at the border Succoth will be observed out of doors or in tents, which will prove peculiarly appropriate in view of the fact that Succoth celebrations are held whenever possible in out-of-door booths, in token of the harvest origin of the holiday.

Other observances under the auspices of the Army and Navy Committee will be held at military and naval posts and stations all over the country, particularly at Mather Barracks and Forts Totten, Wadsworth, Hamilton, Hancock, Terry, Monroe, and Myer.

An appeal is made to the public for funds to carry on the work of the Army and Navy Committee. Hitherto all the expenses have been paid by a small group of men who undertook to finance it while it was in the experimental stage. In two years the work has multiplied beyond the means of the committee. Funds may be sent to the Chairman of the Army and Navy Committee, S. S. Rosenstamm, 61 Broadway.

FOR RELIEF OF ALL ALLIES.

National Committee Will Hold a Bazaar for Sufferers Everywhere.

In the Magazine Section of THE NEW YORK TIMES of Sunday, Oct. 8, the statement was made that Captain Beith had been sent to this country to manage the British section of the allied bazaars to be held this Winter and that the general manager would be Captain Norman Thwaites. The officials of the National Allied Relief Committee of New York have notified THE TIMES that this is inaccurate as well as the statement that the proceeds would be used for the fund for the widows and orphans of sailors directed by Lady Beatty, daughter of the late Marshall Field and wife of Admiral Beatty, and for Lady Paget's military hospital in the South of England in addition to her fund for blinded soldiers.

The bazaar to which reference was made will be held in Boston from Dec. 9 to 20 under the auspices of the Massachusetts Branch of the National Allied Relief Committee of New York City. Herbert Jacques of Boston is head of the committee in charge. The funds will not be used for any particular charities, but for relief in all allied countries and also for sufferers in Poland and Armenia.

The committee also explains that Lady Beatty's organization has not voiced its intention of actively participating in the Boston bazaar, and only those committees which do will share in the profits. Lady Paget's charity for the military hospital will be a participant through the American committee supporting the military hospital, but at the present time no plans have been made for the participation of her fund for blind soldiers. Another bazaar under the same general committee will be held in Chicago in January. There will be a large New York section in the Boston bazaar. Joseph H. Choate is Honorary President and John Moffat is executive head of the New York committee.

ASK MARSHALL TO DENY.

Civil Service Reform League Questions Vice President.

The National Civil Service Reform League made public yesterday a copy of a letter sent to Vice President Marshall asking him to confirm or deny a newspaper report that he had said in a speech at Terre Haute, Ind.:

> Did I say "civil service" or "snivel service"? They both mean the same. We found the offices well guarded by snivel service, and our only regret was that we couldn't pry more of the appointees loose and fill their places with Democrats. If there is any office under the Government that a Democrat can't fill, I believe that office should be abolished.

"We wish to assure you that we give no more credit to the statement than such a paragraph in a newspaper article deserves," the letter says, "and we have not received any intimation from any other source in regard to this matter. But we wish to be in a position to deny authoritatively that the Vice President of the United States has during his term of office and as a candidate for re-election expressed such hostile views toward the merit system as this newspaper article alleges, and therefore write to you in the hope of receiving from you such an authoritative statement that we can use."

John L. Walsh for Justice.

John L. Walsh, former Commissioner of Weights and Measures, was nominated last night at a joint session of the Democratic County Committees of New York and the Bronx for City Court Justice to complete the unexpired term of Justice Richard T. Lynch, who recently resigned and went West.

DECISION EXPECTED ON BORDER PATROL

American Commissioners Hold a Long Session with Bliss on Definite Plans.

LANSING UNABLE TO ATTEND

Withdrawal of Pershing's Troops Is Favored—Gompers Before Mexican Section.

Special to The New York Times.

ATLANTIC CITY, N. J., Oct. 10.—The American and Mexican joint commission, which held no joint session today, will meet tomorrow to discuss plans for the patrol of the border which at last have been put into definite shape.

The American commissioners spent several hours today in conference with Major Gen. Tasker H. Bliss, in order to decide in favor of one of the plans. Secretary of State Lansing, who is at Shadow Lawn, was asked by Commissioner Lane to come to the Hotel Traymore tomorrow to confer with them, but it was found that he would be unable to comply with the request. The preponderance of military opinion is in favor of the withdrawal of the Pershing expedition from Mexico on the ground that the troops now are useless there.

The American commissioners have assured the Mexicans that in spite of reports to the contrary, the withdrawal of the Pershing expedition is not contingent on Mexican internal reforms or Mexican foreign policy, but simply and solely on the safety of American lives and property along the border.

"Catch Villa, and the border problem is practically solved," is the advice which the American commissioners have given in one form or another again and again to the Mexicans.

The argument on the question of catching Villa marches on a treadmill. The American commissioners say that the Pershing expedition could be withdrawn promptly if only he were captured. The Mexican response is that Villa would be caught, except that the Mexican Government has been forced to dispose so many troops in the north on account of the threat against Mexican sovereignty which the Pershing expedition is said to constitute.

The capture or death of Villa, however, is no longer an indispensable condition preceding the withdrawal of the Pershing expedition. If the American commissioners are satisfied of the power and will of Carranza to cut off Villa from further raids to the northward, there is nothing to prevent an agreement on some form of border patrol.

Samuel Gompers, President of the American Federation of Labor, at a conference today with the Mexican commissioners urged a change in the method of dealing with strikes under the Carranza Government. When the street car and electric light employes threatened to quit in Mexico City Carranza revived a law passed under Juarez to enable him to deal summarily with strikers who were crippling the organization of forces to fight Maximilian. Under this law any man who struck or threatened to strike was liable to the death penalty.

The Mexican commissioners explained to Mr. Gompers that the Carranza decree had been promulgated for the sole purpose of tiding over an emergency, and that it probably could be remedied should organized labor in Mexico show a little more consideration for the wishes of the Carranza authorities. They further stated that the decree deprived only employes of public utilities of the right to strike and did not aim at the principle of protest.

In addition to the single protest against this decree Mr. Gompers put in a word for a free press and the right of assembly and free speech, of which the laborers of Mexico have been deprived by Carranza under one pretext or another.

Mr. Gompers, who has published in The Federationist letters and telegrams to show that he was instrumental in inducing President Wilson to recognize Carranza, and later that it was he who induced Carranza to free the American prisoners captured at Carrizal, also advised the Mexican commissioners that it was essential to their cause to come to an agreement with the American commissioners with the least possible delay, while they were sure of having in power an administration that had the friendliest possible disposition toward Mexico.

MUST OBEY SERVICE ORDER.

Court of Appeals Sustains Commission in Gas Main Extension.

The Court of Appeals, in a decision that has just been received here, holds that the courts have no control over the Public Service Commissions of the State, that an order given by either one of the commissions to a corporation must be obeyed, and that the courts may not overrule the order unless it violates the law. The opinion was described by lawyers yesterday as of the greatest importance because it places corporations absolutely within the control of the commissions, and any appeal for a revocation of an order or for its modification must be made directly to the commission.

An order of the commission in this district directed the New York and Queens Gas Company to extend its lines from Bayside across about half a mile of marsh to Douglaston and Douglaston Manor. The company obtained a writ of certiorari from the Appellate Division, and on March 9 last the opinion of this court was that the "facts presented by the record do not present a reasonable justification for the order."

The opinion of the Court of Appeals, written by Judge Cuddeback and concurred in by the other Judges, said:

"The Appellate Division did not have the power to determine that the extension of the relator's gas mains and pipes ordered by the Public Service Commission was unreasonable in the sense that it was an unwise or inexpedient order, but only that it was unreasonable if it was an unlawful, arbitrary, or capricious exercise of power. The court substituted its own judgment for that of the Public Service Commission in determining that the latter's order was

BERNHARDT ARRIVES CARRIED FROM SHIP

Famous Actress, Vivacious as Ever, in Spite of Her Loss of a Leg, Comes for a Tour.

FLOWERS STREWN IN PATH

Promised French Premier, She Says, Not to Appear in Any Play That Would Arouse Partisan Feeling.

Mme. Sarah Bernhardt, the great French actress, arrived here yesterday on the liner Espagne from Bordeaux with her company to make another tour through the United States and Canada. She looked as young and was as vivacious as she was three years ago on her last visit to this country. The only difference was that instead of walking down the gangway leaning on the arm of the French Consul, Mme. Bernhardt had to be carried from her room as the result of the accident in France fifteen months ago that cost her the loss of a leg.

Four sailors from Brittany bore her in a chair along the decks, while their shipmates stood in line and cheered their famous countrywoman. William F. Connor, her manager, brought on board several bunches of American roses and telegrams of congratulation from every French society in the United States and Canada and also from a number of American friends.

On the pier were a number of young girls with baskets of flowers to strew in Mme. Bernhardt's path. They were led by Mrs. George Kessler and Mrs. R. Valentine Webster, Secretaries of the Permanent Blind Relief War Fund, and in the background stood Sergeant-Major Robert Middlemass, the blind veteran of the Dardanelles campaign, led by his young wife.

As the actress did not wish to be carried through the big crowd of waiting people to the street on the upper pier, the agent of the French line arranged for her to be taken to where the taxicab was waiting by a freight elevator opposite the gangway. When the crowd saw this there was a wild charge in which the flower girls and a number of society women who had come to see Mme. Bernhardt land were mixed in a struggling mob, all trying to get to the elevator before the doors closed.

Flowers of all kinds from American roses to golden rod, were thrown in front of her and over the top of the elevator. Moving picture men and photographers hung on the steps of the taxi and had to be dragged off before the cab could leave the pier for the Hotel Majestic—about noon.

Before Mme. Bernhardt left the Espagne the Captain kissed her. She gave her usual donation of $200 to the crew for the widows and orphans' fund.

After resting a few hours in the hotel, the French actress left for Montreal, where she opens her tour tonight in "Cleopatra." She will begin her New York engagement at the Knickerbocker Theatre in the latter part of next month.

Mme. Bernhardt said that before leaving Paris she had promised Premier Briand not to appear in any play that would be likely to arouse partisan feeling. When asked about the danger of the submarine, she replied: "My star is still in the ascendant, and while it is high in the heavens I have nothing to fear. I feel young and take joy in living, for my spirit is young and will never die."

Because of her promise to Premier Briand, the actress said, she would not be able to play Rostand's anti-German piece, "Les Cathedrals," which has aroused such enthusiasm in France.

WOMEN'S TRAIN 'ROUND UP.'

Miles City Stages a Cowboy Act to Corral Hughes Votes.

Special to The New York Times.

WITH WOMEN'S HUGHES CAMPAIGN TRAIN, BILLINGS, Mont., Oct. 10.—Fully 1,800 persons were in the Bismarck (N. D.) Auditorium last night to attend a mass meeting arranged for the train speakers and presided over by Governor Hanna. The audience was friendly and the speeches were frequently punctuated by applause.

The Bismarck meeting was preceded by a luncheon at the Bismarck Country Club given by Mrs. Edward Hughes.

Miles City, a strongly Republican town of 7,000, in the heart of the Montana cow country, staged a "round-up" when the campaigners arrived there this morning to corral votes for "the Hughes ranch," the brand of which, according to James King, the only Democratic cowboy, is the hyphen. Fully fifty cowboys and girls greeted the tourists with volleys from revolvers.

Up and down the station platform the cow punchers raced their bronchos, whooping for Hughes and banging away until a wild shot severed two telegraph wires and caused the rather pale occupants of the train to request an adjournment.

The campaigners went to the Elks Building, where for nearly two hours a responsive crowd of 500 heard speeches. Most of the performers had taken part in the round-up recently staged at Sheepshead Bay.

Later the spellbinders were taken to "the big grub pile at the L. O. chuck wagon," where the "pie card," or menu, read thus: Dough gods (hot biscuit,) Boston bullets (beans,) roast maverick (beef,) powder yams and Murphies (sweet and white potatoes,) and Moon Creek straybys (cakes.)

Billings, reached late tonight, is on the schedule for several meetings, and tomorrow speeches will be made in Helena and Butte.

F. E. Chester Weds Miss Ethel Wood

The wedding of Miss Ethel May Wood, daughter of Mr. and Mrs. Charles Wood, of 54 Ray street, Jamaica, L. I., to Fred Elsbree Chester, son of Mr. and Mrs. Frank E. Chester, of Providence, R. I., took place at 8 o'clock last evening at the home of the bride's parents. The ceremony was performed by the Rev. George C. Fort, pastor of the First Methodist Church of Jamaica.

The bride was attended by Miss Anna Willets of Brooklyn, and Miss Louise Chester, sister of the bridegroom. Henry Martin, of New York, was the best man. After the reception Mr. and Mrs. Chester started on an automobile trip through New England. Mr. Chester is a mining engineer.

Meyers-Stern Engagement.

Mr. and Mrs. Harry Meyers of 285 Central Park West announce the engagement of their daughter, Miss Martha Meyers, to Lawrence W. Stern. No date has been set for the wedding.

SPHINX HONORS F. J. GIBSON.

Founder of Advertising Club Receives Gold Medallion.

Twelve ex-Presidents of the Sphinx Club, including Frederic James Gibson, its founder, sat at the speakers' table at the twentieth anniversary dinner of the association at the Waldorf-Astoria last night. They were M. M. Gillam, Artemus Ward, Herbert B. Harding, Frank Presbrey, Mr. Gibson, Samuel Brill, Phillip A. Conne, W. R. Hotchkin, George B. Van Cleve, Collin Armstrong, E. D. Gibbs, and Henry C. Brown. President Preston P. Lynn presided.

The Sphinx Club was organized by Mr. Gibson at a time when the value of advertising was comparatively little appreciated, and the history of its development was recited by the ex-Presidents, accompanied by personal experiences and witty reminiscences. Naturally, also, they talked of advertising.

"It isn't the man who sells advertising, but the man who buys it, who makes the money," was one of the verbal hits by Mr. Ward.

R. F. R. Huntsman, known from Maine to California among advertising men as "Our Bob," and who for the last eight years has been the Treasurer of the Sphinx Club, presented Mr. Gibson with a solid gold medallion. Upon one side were the words, "Twentieth Anniversary, Sphinx Club, New York," and underneath the dates, "1896-1916." On the reverse side in large letters had been engraved the word, "Founder." There was great applause as the medallion, attached to a purple satin ribbon, was hung about Mr. Gibson's neck.

JEROME D. TRAVERS TO WED.

Former Golf Champion to Marry Miss Dorris Tiffany Saturday.

Jerome Dunstan Travers, the golf player, and Miss Dorris Tiffany yesterday visited the Marriage License Bureau and obtained a license. The wedding will take place next Saturday evening at 6 o'clock in the First Presbyterian Church in Newburg, N. Y., and the ceremony will be performed by the Rev. F. F. Stockwell, pastor of the church.

The bride will have Miss Justine Weston of Newburg as maid of honor, and the best man will be Francis R. Vendeuvre of Montclair, N. J. Mr. Travers's ushers will be his cousin, James P. Travers; the bride's brother, Humphrey Cuyler Tiffany, and Ralph R. Bay of New York and Arthur Swezey of Upper Montclair.

Miss Tiffany is the daughter of Mr. and Mrs. Walton Cuyler Tiffany of Newburg. She was born in Newburg and lives at 120 Claremont Avenue. Mr. Travers is the son of Mr. and Mrs. V. P. Travers of Upper Montclair, N. J. He is a broker on the Cotton Exchange and lives at 420 West 116th Street. Mr. Travers has held the national amateur golf championship four times, and was once open champion. He is 29 years old and Miss Tiffany is two years his junior.

WEDS BUSINESS PARTNER.

Harry C. Michaels Marries Miss Banks and Surprises Friends.

Harry C. Michaels, head of the Harry C. Michaels Advertising Agency at 381 Fourth Avenue, gave him friends a surprise last week by slipping quietly out of the city and marrying his partner in the business, Miss Virginia Banks. The wedding took place on Wednesday, but beyond the fact of the successful termination of the romance, the members of his office staff do not know where the wedding took place or where the happy couple are spending their honeymoon.

It was all very sudden as one of Mr Michaels's friends explained yesterday, but he would find a hearty welcome awaiting him and his bride on their return next week. Miss Banks has been associated with Mr. Michaels in the advertising agency business for more than a year.

At Mr. Michaels's home in the Kenilworth Apartments, 151 Central Park West, his mother declined to give any particulars of the wedding, but said that the couple would reside on Gramercy Park.

MARRY AT RITZ-CARLTON.

Miss Eda Floersheimer and Henry Kaufman Wedded by Rev. Dr. Wise.

The wedding of Henry Kaufman and Miss Eda Floersheimer, a sister of Samuel Floersheimer of 2 West Eighty-sixth Street, was celebrated at 6:30 last evening at the Ritz-Carlton, and the ceremony was performed by the Rev. Dr. Stephen S. Wise.

The bride, whose brother gave her in marriage, wore a gown of cloth of silver, with a train of the same material, and a tulle veil held by point lace cap and orange blossoms. She carried lilies of the valley and orchids, and wore a string of pearls, the gift of the bridegroom. She was attended only by Miss Paula Chase, who was the maid of honor, and wore a pale pink net frock and carried pink roses. Mr. Kaufman had no ushers, but his brother, Albert Kaufman, was his best man.

The wedding ceremony was followed by a dinner for the relatives.

MISS BURRELL ENGAGED.

Daughter of Brooklyn Pastor to Wed Dr. R. B. Owen of Columbia.

The Rev. Dr. Joseph D. Burrell, pastor of the Classon Avenue Presbyterian Church, Brooklyn, and Mrs. Burrell have announced the engagement of their daughter, Miss Monica Burrell, to Dr. Roberts Bishop Owen of the Department of Philosophy at Columbia University.

Miss Burrell is a graduate of Smith College, class of '13. Mr. Owen is a son of Dr. William B. Owen, President of the Chicago Teachers' College.

Miss Frances Nash's Recital.

Miss Francis Nash appeared yesterday in Aeolian Hall for the first time in New York as a pianist, with a rumored backing of wealth and social position. An audience of some numbers heard her, and showed no inclination to resent these rumors, but listened considerately to her as to an artist. Her artistic powers in the higher sense are still undeveloped. She showed yesterday a very considerable fleetness and dexterity; what Sir John Hawkins called the "volant finger." She produces a pleasing quality of tone, but she has not much power, and not much capacity to vary and contrast the color and dynamics of her tone.

As for her interpretations there was not enough in them to distinguish, for instance, the essential quality of Bach's Chromatic Fantasy and Fugue from that of Sapelinkoff's "Dance of the Elves." She has not, in short, penetrated beneath the surface of the greater things. She has still to discover the poetry and passion of Chopin, and to learn that his "tempo rubato" does not involve the annihilation of his rhythm; and there remains to her the task of differentiating between sentiment and sentimentality. But there was that in her playing, in the evidences it gave of sincerity and artistic striving, to warrant the hope that she will still compass these and other things that will make for her artistic maturity.

123,945 REGISTERED ON THE SECOND DAY

Increase of 15,000 Over Second Day Last Year, but 1,000 Behind Monday.

249,069 IN THE TWO DAYS

Many Voters Complained of Being Turned Away When They Were in Line at Closing Hour.

The total registration for yesterday, the second day this year in all the five boroughs, was 123,945. The total for the first two days of registration was 249,069. Yesterday's total exceeded by about 15,000 last year's total for the second day. It fell behind the figures for Monday's registration by a little less than a thousand. The registration on the second day in practically every year is less than that of the first day.

All the boroughs showed a gain over the registration of a year ago. The falling off from Monday's figures was in Manhattan and the Bronx. The three other boroughs showed an improvement. The gain in the Republican districts still continued. This is not an unusual feature in a Presidential year. Here is a table showing by boroughs and assembly districts the registration yesterday, with the totals for the first two days of this year's registration, compared with the two days' total and the second day's registration a year ago.

TWO DAYS' REGISTRATION.

Boroughs.	2d Day, 1916.	2 Days, 1916.	2d Day, 1915.	2 Days, 1915.
Manhattan	40,118	109,324	42,014	85,053
Bronx	19,352	32,171	13,841	27,485
Brooklyn	45,581	91,798	41,091	83,784
Queens	10,530	20,183	9,113	18,599
Richmond	2,364	4,593	2,185	4,347
Grand total.	123,945	249,069	109,244	220,168

MANHATTAN.

A.D.				
1	830	1,684	777	1,606
2	1,170	2,494	1,268	2,523
3	1,257	2,509	1,106	2,256
4	1,444	2,767	1,182	2,276
5	963	2,113	962	2,068
6	1,630	3,039	1,424	2,694
7	1,144	2,235	950	1,965
8	1,250	2,413	1,105	2,218
9	869	1,835	775	1,612
10	1,270	2,393	1,005	2,129
11	1,165	2,432	1,094	2,248
12	1,047	2,268	1,000	2,203
13	1,117	2,295	903	1,822
14	1,202	2,398	1,046	2,187
15	2,481	5,255	1,608	3,201
16	1,088	2,254	990	2,063
17	2,183	4,570	1,745	3,664
18	1,247	2,490	1,178	2,361
19	2,860	6,117	2,370	4,852
20	1,304	2,741	1,240	2,541
21	2,381	4,982	1,885	4,046
22	1,349	8,203	1,415	3,026
23	5,872	11,572	4,576	9,009
24	987	1,871	1,025	1,933
25	1,328	2,886	1,118	2,508
26	1,737	3,468	1,582	3,006
27	1,851	2,834	876	1,853
28	977	1,990	811	1,701
29	1,752	3,671	1,359	2,782
30 (South)	1,344	3,008	1,360	2,849
31	2,405	4,845	1,834	3,983
Total	49,118	100,324	42,014	85,953

BRONX.

30 (North)	500	971	474	910
32	4,506	8,907	3,888	7,715
33	2,194	4,314	1,847	3,651
34	5,153	10,029	4,251	8,377
35	5,039	7,860	3,381	6,832
Total	19,532	32,171	13,841	27,485

BROOKLYN.

1	1,453	2,982	1,303	2,745
2	998	1,942	965	1,947
3	986	1,975	929	1,947
4	1,624	3,149	1,449	2,851
5	2,184	4,007	1,834	5,939
6	1,725	3,377	1,621	3,087
7	1,204	2,400	1,254	2,502
8	1,083	2,203	999	2,119
9	3,180	6,108	2,732	5,403
10	1,870	3,952	1,597	3,399
11	1,753	3,732	1,580	3,304
12	2,436	4,963	2,127	4,584
13	1,135	2,205	1,153	2,275
14	1,084	1,983	1,012	1,994
15	1,882	2,552	4,320	2,564
16	3,015	7,720	1,277	4,922
17	1,817	4,067	1,506	3,573
18	4,198	8,777	3,556	7,344
19	1,328	2,620	1,201	2,392
20	1,702	3,566	1,547	3,201
21	1,032	2,003	1,028	1,911
22	4,160	8,277	3,779	7,583
23	3,866	6,529	3,243	6,108
Total	45,581	91,798	41,091	83,784

QUEENS.

1	2,030	3,826	1,786	3,574
2	1,580	3,446	1,543	3,153
3	3,504	6,596	3,220	6,425
4	3,116	6,305	2,564	5,447
Total	10,530	20,183	9,113	18,599

RICHMOND.

1	2,364	4,593	2,185	4,347

Many Unable to Register.

Instructions were sent out yesterday to election district Captains all over the city to make a special effort to get the registration out, if necessary, by a postcard campaign. Green registration officers and defective police work were held responsible by the leaders for the slow registration and the tardiness in getting the figures.

Complaints came from voters everywhere that opportunity to register had been refused them although they were in the registration places before the closing hour. In some districts long lines of voters waiting to register were turned away by the registration officers, their errand unfulfilled.

The Progressive leaders yesterday, in an address to the voters of their party, publicly charged that Tammany was enrolling its henchmen in the third party with a view to obtaining control of the party machinery through a primary victory in time for the municipal election next year. The address was signed by former Progressive State Chairman William H. Hotchkiss, Jacob J. Lesser, William Stanley Miller, August F. Schwarzler, Bull Moose leader in the Bronx; Commissioner of Accounts Leonard M. Wallstein, and Jacob L. Holtzmann, the Progressive leader in Brooklyn.

Moose Fear Tammany Plot.

The address read:

Progressives in New York again should enroll as Progressives this year.

Evidence is not lacking of a purpose and plan to capture and capitalize Progressive prestige for Tammany ends. The further enrollment of Tammany Democrats as Progressives this week is likely to be an important step in Tammany's program of preparedness for the 1917 municipal election. This effort may be successful if bona fide Progressives shall now abandon their affiliations and leave the party as derelict prey to Tammany's schemers.

More, enrollment in a State or national sense does not become important until 1917. Progressives may vote for country and State this year and be Progressives still. Their ultimate choice can be made on the registration days a year hence.

So, today, this week, with eyes single to our duty toward securing decent city government again in 1917, let us, as New Yorkers, stand by New York, and, in anticipation of another victorious fusion campaign next year, enroll as Progressives now.

Miss Margaret E. Morse Weds.

Special to The New York Times.

BEAVER FALLS, Penn., Oct. 10.—Miss Margaret E. Morse, daughter of J. Soth Morse of 250 Riverside Drive, New York City, was married at Heath Manor, the home of her aunt, Mrs. Frederick N. Beegle of Paterson Heights, tonight at 8 o'clock to Dr. Charles Townsend Hamaker, son of Dr. and Mrs. William D. Hamaker of Meadville, Penn.

Charles M. Reubens Dies Suddenly.

Charles M. Reubens, 43 years old, a member of the firm of S. Reubens & Brother, dealers in metals and alloys, of 68 Cliff Street, and a prominent metallurgist, died suddenly last night in his apartment at the Hotel Marseilles, from an attack of endocarditis. He is survived by his mother, Mrs. Hannah Reubens; his brother Samuel of 213 West Eighty-eighth Street, and another brother, Julius, a jeweler.

INTERNATIONAL NEWS BARRED FROM BRITAIN

New York Agency Is Accused of "Padding" Cablegrams from London.

LONDON, Oct. 10.—The British Official Press Bureau tonight issued the following:

"The following statement is placed at the disposal of the press for publication:

"In the House of Commons on June 27, last, the Secretary of State for the Home Department stated that attention had been drawn to an alleged telegram relating to the Jutland battle, which appeared in certain American newspapers as having been sent from London by the correspondent of the International News Service. No such message was included in any telegram sent from this country.

"The Home Secretary referred on the same occasion to previous cases in which messages which purported to be from the London correspondent of the International News Service bore no likeness to the cablegrams actually dispatched.

"On the first occasion referred to the manager of the International News Service in New York gave categorical assurance that such an incident should not happen again. On the second occasion he made like promise, stating that orders had been given that extraneous statements should not be inserted in cable dispatches.

"On the third of September cablegrams were published in the United states purporting to have come from London 'By International News Service' giving various false statements about the air raid of the previous night. None of the statements in question was in fact contained in any cablegram dispatched by the London correspondent of the International News Service.

"In view of this continued garbling of messages and breach of faith on the part of the International News Service, the Secretary of State has directed that no representative of the International News Service shall be permitted to use the Official Press Bureau and that the agency shall be debarred from the use of all other facilities for the transmission of news until further notice."

Special Cable to THE NEW YORK TIMES.

LONDON, Wednesday, Oct. 11.—The Daily Chronicle commenting on the official ban of the International News Service, which it points out means depriving it of all telegraphic and mail facilities, says:

"It is obvious if such abuse were tolerated the censorship would become of less than no value since the American public is given the impression that our censor has passed statements which in fact he has never seen. The willful repetition of the offense renders inevitable the course which has now been taken. Needless to say, the decision to take it has nothing to do with Mr. Hearst's opinions. Mr. Hearst or any other controller of neutral newspapers is welcome to express whatever opinions he likes, but he is not welcome to print garbled dispatches."

The New York American this morning publishes a long reply signed by the manager of its International News Service to the British action in which he says:

"The English censors have been threatening for many months to deny the International News Service the privilege of the mails and cables because the International News Service did not print the kind of news that the English desired to have printed in this country.

"The International News Service has defied the censors and declared its determination to print the facts as near as it could find them, without regard to English preferences and prejudices.

"The English censors issue a statement saying that the International Service has been denied the mails and the cables because it has distorted the news. The facts of the matter are that the International News Service has been denied the mails and cables because it has not been willing to distort the news.

"It is the intention of the International News Service to continue printing the news, all the news, and nothing but the news."

Ceiling of Peking Palace to be Sold.

The covering of the ceiling of the Council Chamber of the Imperial Palace at Peking, where the envoys of the various nations settled the Boxer difficulties in 1902, is on exhibition at Silo's Fifth Avenue Art Galleries, to be sold with other things on Friday and Saturday of this week. The ceiling is formed of a magnificent piece of heavy corded yellow silk 21 feet 6 inches long and 19 feet six inches wide. It is embroidered, an imperial Chinese dragon in the centre, with others in the corners, and the ground is covered with embroidery in cloud forms. At the close of the session of the envoys in the Imperial Council Chamber, a representative of the Emperor informed them courteously that the contents of the chamber were considered profaned by the presence of the foreigners, and they were requested to divide among themselves the furnishings. The ceiling fell to the share of the American envoy.

$5,000,000 Capital for Pugh Stores.

Michaelis & Co. are bringing out an issue of $5,000,000 stock of the Pugh Stores Company, which has been organized to own and operate a combination of 1,000 chain stores, to supply merchandise of every character in the twelve Central Western States, from Ohio to Nebraska, together with a general mail-order business. Headquarters will be in the Pugh Terminal Warehouse at Chicago, said to be the largest of its kind in the country, with twenty-three acres of floor space.

John T. Breen.

John T. Breen, who died at the home of his sister in Stamford, Conn., on Sunday, was formerly a member of the old Kings County Board of Supervisors and for years prominent in Catholic affairs in Brooklyn. He was born in this city. Mr. Breen was a Director of the Catholic Orphan Asylum Society and a life member of the Home for Crippled and Blind Children of Port Jefferson, L. I. He was also a member of the St. Patrick Society of Brooklyn, and was formerly Secretary of the Emerald Society of Brooklyn. He was for many years employed in the Controller's office. Mr. Breen was a graduate of the College of St. Francis, and was one of the oldest members of the Roman Catholic Church of Our Lady of Mercy. He was a bachelor, and lived at 379 State Street, Brooklyn.

James L. Mitchell.

James L. Mitchell, who was for forty-eight years with the firm of David Dows & Co, and an executor and trustee of the estate of the late Alexander E. Orr, died on Monday at his home, 164 Washington Park, Brooklyn, in his seventy-sixth year. Mr. Mitchell was born in that borough, and came of an old Long Island family. After graduating from the New York University he joined David Dows & Co., and upon the death of Mr. Dows he became engaged in the management of the estate. He was a life member of the Long Island Historical Society and a member of the New York Produce Exchange, the Hamilton Club, and the Excelsior Club. Mr. Mitchell is survived by his wife, a son, and a daughter.

Oldest Court Attendant Dead.

Thomas Sweeny, the oldest court attendant in the city, having served for forty-eight years in the Court of Common Pleas and the Supreme Court, died yesterday at his home, 461 East 135th Street. He was at one time the personal attendant of "Boss" Tweed, later becoming a Chief in the old Volunteer Fire Department. Since 1896 Mr. Sweeny had been crier of the Appellate Division of the Supreme Court.

REGISTER TODAY.

Today is the third day of registration. To vote at the coming election and to enroll so as to be able to vote in next year's direct primaries you must first register. The polls are open from 5:30 this afternoon until 10:30 this evening. Register today.

WIFE GETS DIVORCE FROM C. M. SABIN

Decree Granted at Kingston, N. Y., Surprise to the Banker's Friends.

HOAX IN STORY OF PEACE?

Wall Street Hears Report That Associates "Put One Over" on Guaranty Trust President.

Friends of Charles M. Sabin, President of the Guaranty Trust Company, the second largest banking institution in the United States, were surprised yesterday when they learned that Mr. Sabin has recently been divorced by his wife, who prior to her marriage to Mr. Sabin, in December, 1897, was Miss Mabel Whitney of Albany. The interlocutory decree, which becomes permanent in three months, was granted by Supreme Court Justice Gilbert D. B. Hasbrouck of Kingston, who also granted to Mrs. Sabin the custody of Mr. and Mrs. Sabin's young son.

The suit was tried in Albany, and at its conclusion Justice Hasbrouck ordered the testimony sealed and filed with the County Clerk there.

Sabin was represented by counsel, but did not oppose the suit. The decree, it is understood, provides for a liberal alimony. Frank H. Platt of Platt & Field, 120 Broadway, represented Mrs. Sabin.

While friends of Mr. Sabin, who is the banker who gave out the interview last week in which he said that he had trustworthy information that Germany was about to seek peace through the mediation of President Wilson, were regretfully alluding to his domestic troubles, a story, also well founded, was going the rounds in Wall Street to the effect that several Wall Street friends of Mr. Sabin had "put one over" on him by telling him the story which Mr. Sabin subsequently told to the reporters he called to his office.

Mr. Sabin is one of the best-liked men in Wall Street, and also, according to some of his friends, inclined to be a little too credulous when it comes to putting a stop to wars between nations. At any rate, the story is that several of these Wall Street men, who thought it might prove to be a good thing for everybody concerned to turn pacifist and start a real up-to-date peace rumor, took Mr. Sabin into their confidence, and the talk to the reporters, the slump in Wall Street, and the denials of the accuracy of the report by both the American and German authorities followed.

"Charley Sabin," said a friend of the banker yesterday, "is one of the most likeable men in Wall Street, and also one of the straightest. He never would have given out that story if he had not been convinced that his information was reliable. Boiled down, the whole thing seems to be that somebody 'put one over' on Sabin."

MARRIED WHEN BANK CLERK.

Sabin Wedding Was One of Albany's Social Events in 1897.

Special to The New York Times.

ALBANY, N. Y., Oct. 10.—Mrs. Sabin, who has obtained a divorce from Charles M. Sabin, is a daughter of the late William M. Whitney, who was one of Albany's most prominent dry goods merchants. Her marriage to Mr. Sabin, then an employe of an Albany bank, was one of the social events here in 1897.

Her brother, Charles L. A. Whitney, now head of W. M. Whitney & Co., was out of town tonight, and at his residence in Loudonville, it was stated that Mr. Sabin's whereabouts were not known. Mr. Sabin, who is 48 years old, is a native of Massachusetts.

Obituary Notes.

THEODORE REEKMAN TOWNLEY, Grand Secretary of the Grand Lodge, Free and Accepted Masons of New Jersey, died yesterday in the Elizabeth General Hospital in his forty-seventh year.

HARRIS WOLFF of 1,329 Madison Avenue, head of a large book bindery here, died on Sunday in Battle Creek, Mich., in his forty-eighth year.

RICHARD W. MONTGOMERY, a clerk in the Department of Finance of the city and a resident of 2,108 Harrison Avenue, the Bronx, died suddenly yesterday morning while walking on University Avenue. He was in his fifty-eighth year.

JOHN S. JOHNSON, formerly a member of the Town Council of Morristown, N. J., and a retired merchant, died on Monday at his home in Summit, N. J., in his eightieth year.

Mrs. EVA BOND, wife of Robert A. Bond, School Commissioner of Union Township, died on Monday at her home in Orange, N. J., in her fifty-sixth year.

JAMES IVY, a resident of Oxford, N. J., for many years, died yesterday at his home there, in his seventy-first year.

Mrs. ANNA WYCKOFF, widow of Robert Wyckoff, died on Monday at her home in Phillipsburg, N. J., in her seventy-second year.

WILLIAM HARRISON, for many years in charge of the Catholic Lyceum in Bloomfield, N. J., died yesterday at his home there, in his sixty-first year.

WILLIAM WOLF, formerly a butcher in Flushing, L. I., died yesterday at his home there, in his thirtieth year.

DAVID GORDON, President of Gordon Brothers, shoddymakers, and identified with several industrial plants and banking institutions in Connecticut and Massachusetts, died yesterday in Hazardville, Conn., in his seventy-sixth year.

RALPH T. NORTON of Bayport, L. I., President of the Carter Construction Company of this city, died on Monday at the Audubon Sanitarium here.

Mrs. BARBARA LAUTH, for more than thirty years a resident of the Eastern District of Brooklyn and a member of the Third Order of St. Francis, the St. Anna Society, and the League of the Sacred Heart of St. Leonard's Roman Catholic Church, died on Sunday at her home, 54 Grattan Street, aged 80 years. Three daughters and a son survive her.

STEPHEN D. SKIDMORE, employed in the Immigration Bureau at Ellis Island, died on Saturday at his home, 405 Sixth Avenue, from Bright's disease. He was 36 years old and left a widow and a daughter.

JOHN F. SAUTER, 46 years old, a contractor of Woodhaven, L. I., died at his home there on Saturday in his forty-seventh year. He was born in Brooklyn and was a member of the Woodhaven Volunteer Fire Department and the Veteran Volunteer Firemen's Association.

Mrs. ABBIE E. PARMALEE SCHULTZ, widow of William F. Schultz, a civil war veteran, who was for many years keeper of the Town Hall at Winsted, died on Monday at her home, 235 Bergen Street, Brooklyn. She was born in Cornwall, Conn., and was an old member of the Methodist Church at Winsted. She is survived by two sons and a daughter.

PAUL J. ZSATKOVICH, the founder and former editor in chief of the Amerikenski Russky Viestmik, a Greek Catholic journal which was published in this city and later at Homestead, Penn., died on Sunday at his home, 1,306 Fenwick Street, Brooklyn, from apoplexy. He was born sixty-four years ago in Ungbar, Hungary, and received several degrees from the colleges of his native land. He is survived by his wife, three sons, and three daughters.

HERMANN A. HARTMANN, a retired broker and a resident of Brooklyn for more than fifty years, died from heart disease on Sunday at his home, 1,362 Prospect Place, Brooklyn, aged 74 years. His wife and three sons survive him.

HUGH JAMES KENNEY, a dealer in florists' supplies, and stage carpenter for several theatres in Brooklyn, died on Sunday at his home, 1,801 Dean Street, Brooklyn, aged 63 years. Mr. Kenney was born in Richmond, Va. He was a member of the Theatrical Mechanics' Association.

HENRY ROSS, 77 years old, in the carpenter business, died at his home, 29 Granite Street, Brooklyn, on Monday. He was born in London, England.

Miss PHOEBE REBECCA BERGEN, 78 years old, a member of an old Brooklyn family, died yesterday at the Hotel St. George, Brooklyn, where she had lived for the last twenty-one years. She was for many years a member of the old Dutch Reformed Church, now the South Reformed Church.

Miss ANNIE ELIZABETH MOLLOY, for thirty years a teacher in the public schools in Brooklyn, died from pneumonia on Monday at her home, 1,012½ Lafayette Avenue, Brooklyn, aged 61 years.

RICHARD N. VAN INGEN, a native of Amsterdam, Holland, and for many years employed as an auditor by the Brooklyn Edison Electric Illuminating Company, died yesterday at his home, 318 Fourth Street, South Brooklyn. He was 69 years of age.

YOUNG'S HATS have the fine points of style that appeal to the gentleman—they command respect by their character and service.—*Young's Hats are as good as they look.* $3—$4.

Young's Hats

Stores All Over Town

NONE BETTER MADE

CARLSTROM'S TEST TODAY.

Curtiss Mechanics Meantime Reinforce Tank on His Machine.

Special to The New York Times.

BUFFALO, N. Y., Oct. 10.—Although disappointed once more in his hopes of getting into the air with the aeroplane in which he expects to fly from Chicago to New York for THE NEW YORK TIMES, Victor Carlstrom believes he will be able to make his first trial of the machine tomorrow.

Expectation that the alterations in the machine would be completed today was disappointed when it was found that the gasoline tank which has been installed to hold the exceptional amount of fuel required for the long flight would need still further reinforcement. Once more the tank was taken out of the machine and brought back to the factory of the Curtiss Aeroplane Company on Churchill Street, and after the changes had been made was taken back to the field north of Buffalo late this afternoon for the third, and it is hoped, the last time.

The Curtiss aviation field was still heavy this morning from yesterday's rain, but was in good condition this afternoon. The machines of the Curtiss school were in operation late in the day for the regular instruction work, and as usual two or three passengers were taken on brief flights, but there was no exhibition work. Carlstrom himself did not fly.

Marriage and death notices intended for insertion in The New York Times may be telephoned to 1000 Bryant.

Born

TULLY.—Mr. and Mrs. Richard Walton Tully (nee Gladys C. Hanna) of New York and California announce the birth of a daughter on Oct. 10. San Francisco, Los Angeles, and Toronto papers please copy.

Married.

DOYLE—SIMMINS.—Viola Simmins of 825 Monroe St., Brooklyn, to Charles E. Doyle at the Church of Our Lady of St. Cecile, Tuesday, Oct. 10.

WILSON—WHEELER.—At Hackensack, N. J., Oct. 10, Nathalie Towne, daughter of Mr. and Mrs. H. D. Wheeler, to Mortima A. Wilson, by Rev. Mr. Blickensderfer.

Died.

ADAMS.—Suddenly, on Oct. 9, 1916, at Passaic, N. J., Edward Putt Adams of 251 Brook Av. Funeral private.

AKIN.—Arabella, daughter of the late Isaac Akin of Greenbush, N. Y., at Olean, N. Y., on Oct. 9, 1916. Funeral from the Summer home of the late Sarah Akin Kellogg, Rensselaer, N. Y., on Wednesday, Oct. 11, at 2:30 P. M.

AMBARD.—Elena, wife of Eugene M. Ambard, died at her residence, 1,421 40th St., Borough Park, Brooklyn, Oct. 9, 1916. Funeral services Oct. 11, at 9:30 A. M., from her late residence, thence to St. Francis R. C. Church, 37th St. and 13th Av.

BAMMANN.—On Tuesday, Oct. 10, at his late residence, 303 West 87th St., Harry L. Bammann. Funeral private.

BEER.—William C., suddenly, at Slaseonset, Mass., Oct. 8. Funeral services Thursday, Oct. 12, 3 P. M., from his late residence, 227 Palisade Av., Yonkers, N. Y.

BERGEN.—On Oct. 10, 1916, at Hotel St. George, Brooklyn, N. Y., Phebe R. Bergen. Funeral service at the chapel in Greenwood Cemetery, Brooklyn, N. Y., on Thursday, Oct. 12, at 2:30 P. M.

BROWN.—Fred E., died Oct. 10. Funeral services to be held on Thursday evening at 8 o'clock, at the home of his daughter, Mrs. H. E. Quinn, 3,115 Clarendon Road, Flatbush. Interment private.

DEAN.—Suddenly, on Oct. 9, 1916, Henry D. Dean, in his 63d year. Funeral services at his late residence, 28 Union St., Ridgewood, N. J., on Wednesday, Oct. 11, at 8 P. M. Train leaves Erie Railroad depot, Jersey City, 6:49 P. M.

ECKARDT.—Jean Shearer, wife of Edward Eckardt, Oct. 10, 1916. Services at the residence, 720 Diamond St., Woodhaven, L. I., Wednesday evening, Oct. 11, at 8 o'clock. Interment private, Thursday, at Troy, N. Y. Troy papers please copy.

ELLIS.—Augusta Willoughby Gage, beloved daughter of Mr. and Mrs. William B. Gage of Saratoga, on Sunday, Oct. 8, at Holly Rock Farm, Port Washington, Penn. Funeral services at Saratoga Thursday.

FISHER.—On Oct. 9, Christine Sibbald, beloved wife of William Fisher. Funeral services at her late residence, 14 East Kingsb

WARFIELD REVIVES 'THE MUSIC MASTER'

After Nine Years He Resumes His Most Successful and Most Lovable Role.

ITS APPEAL UNDIMINISHED

An Immensely Satisfying Performance at the Knickerbocker, with Marie Bates Assisting as of Yore.

THE MUSIC MASTER. Charles Klein's drama revived, with David Warfield in his original role. At the Knickerbocker.

Herr Anton von Barwig.....David Warfield
Signor Tagliafico.....Auguste Aramini
M. Louis Pinac.....Francis Gaillard
Herr August Poons.....Edward Moller
Manry A. Stanton.....Charles Abbott
Andrew Cruger.....William Boag
Beverly Cruger.....Griffith Lusk
Mr. Schwarz.....William H. Barwald
Mr. Ryan.....Tony Bevan
Al. Costello.....Louis Hendricks
Coles.....Pickering Brown
Ditson.....H. G. Carlton
Danny.....Willie Battista
A Collector.....Thomas Gilbert
Mrs. Andrew Cruger.....Eleanor Barry
Helen Stanton.....Jane Cooper
Miss Houston.....Marie Bates
Jenny.....Helen Weer
Charlotte.....Rose Saltonstall
Octavie.....Gertrude Valentine

After nine years of various adventures and misadventures David Warfield resumed last evening his most lovable and most successful rôle. "The Music Master" was revived at the Knickerbocker and thus there was added one more to the severely limited list of things that are worth going to see. It is announced, and presumably in good faith, that the engagement is to last only eight weeks. That scarcely leaves enough time for all those who would hugely enjoy another meeting with Herr von Barwig of Leipsic and Houston Street.

For in the twelve years since Klein's play was first presented to New York, at what is now called the Republic, it has lost none of its strong and honorable appeal. For all the changing modes and for all the trifling changes that have been made in the text since the play was put away on the shelf, it is now as it was then, a simple, scanty, theatrically sentimental comedy, made much of by the cunning of David Belasco and made beautiful by one of the finest examples of the actor's art in the contemporary American theatre.

That performance, which is the happiest possible illustration of Mr. Warfield's supreme command over his somewhat limited artistic means, has lost none of its beauty. Here again is the memorable interplay of humor and pathos, here again the brave, determined smile that almost breaks your heart. And here, above all, is a certain impalpable spiritual radiance which is always present when acting is in its best estate.

When the late Charles Klein's estate was appraised by some experts of the theatre, the value of "The Music Master" was set down as zero because, without Warfield, it would be valueless—as valueless, say, as "Rip Van Winkle," with Jefferson no longer here to play it—and at the time that appraisal was made the present revival had not been announced. But with Warfield "The Music Master" provides a heart-warming and unusually satisfying evening in the theatre. He could, if he chose, play it all the rest of his days.

In this revival a half dozen rôles are in the original hands. The changes, most of which were necessary, are for the most part unimportant. It does seem as if the spaghetti were not eaten now with quite the virtuosity that Ricciardi brought to that unenviable task and our memories of the original Jenny are of a less wooden performance. It seems as though the villain, too, must have been better played. Edward Moller is the best of the newcomers. Minnie Dupree, of course, is no longer the long lost daughter and it is needless to say that neither of the slinking and gigglesome débutantes is now played by Jane Cowl. But after all, it was only important that of that original cast David Warfield and Marie Bates should reappear. And here are David Warfield and Marie Bates. There is no need to report how thunderous was the welcome accorded last night when the befurbelowed and sentimental old landlady trotted onto the stage.

It was second only to the cordiality of the greeting that welcomed Mr. Warfield. After his own acknowledgment he extracted Mr. Belasco himself from his accessible hiding place in the wings. When "The Music Master" was new Mr. Belasco was in the midst of his war with the syndicate, and his speech then was full of gunpowder. Last evening his speech was just a few words in memory of the author of the play, who went down with the Lusitania.

Notice to Advertisers

Yesterday — Tuesday, Oct. 10th—The New York Times for want of space was unable to insert over 7,000 lines (24 columns) of advertising.

This great demand for advertising space in The New York Times, it is anticipated, will continue for some time and makes it necessary to use discrimination in assigning space, i. e., preference will be given to advertisements having news value and to those for which copy and illustrations are delivered before 6 P. M. on the day before publication.

SYMPHONY'S NEW CONCERTS

A Series for Carnegie Hall in Addition to Those at Aeolian.

For the first time in several years the Symphony Society of New York, Walter Damrosch, conductor, will give a regular series of concerts at Carnegie Hall this year. They will consist of five concerts on Thursday afternoons and five on Saturday evenings, and will begin on Thursday afternoon, Nov. 23, and Saturday evening, Nov. 25. These concerts will be in addition to the usual series by the organization on Friday and Sunday afternoons at Aeolian Hall, and the reason given for the inauguration of the new series is that the Aeolian Hall concerts have been practically fully sold out by subscription already.

Musical circles were interested yesterday in the announcement of the new concerts, and it was said they afforded new proof of the sensational growth among musical audiences in New York that the last few years have brought forth.

Playwright Tully Has a Daughter.

Mr. and Mrs. Richard Walton Tully are being congratulated on the birth of a daughter yesterday at the Woman's Hospital. Mrs. Tully, before her marriage, was Miss Gladys C. Hanna of Toronto, Canada. Mr. Tully is the author of "The Flame."

THEATRICAL NOTES.

James W. Gerard, United States Ambassador to Germany, who returned home yesterday for his first visit to America since the war began, saw Ziegfeld's "Midnight Frolic" on the New Amsterdam Roof last night.

Winthrop Ames has been besieged with so many letters from actors requesting that he give a special performance of "Pierrot the Prodigal" that one will probably be announced in the near future.

"Le Poilu," the French operetta presented at the Garrick Monday night, has been shorn of its American embellishments, and Lucien Bonheur, who brought the piece from Paris, asserts the cabaret climax of the second act has been replaced by one more in spirit with the rest of the work.

Raymond Kenny has forsaken Shakespeare for vaudeville. Mr. Kenny was engaged to play the role of Pistol in the revival of "The Merry Wives of Windsor," but instead he is appearing with Emmett Corrigan at the Palace in the melodramatic sketch, "The Van Lowe Diamond."

Alex Kosloff, who staged one of the early Russian ballets at the Winter Garden, has been engaged to appear in the ballet that will be a feature of the revue in preparation for production next month.

Lydia Lopokova was the guest of honor of the Washington Square Players at a supper given after last night's performance. The danseuse skipped rehearsal with the Ballet Russe to see the new bill of her former associates.

The final showing of the film "Civilization" at the Park will take place Sunday night, Oct. 22.

A private showing of "A Daughter of the Gods" was given yesterday at the Lyric to the accompaniment of Robert Hood Bowers's score, played by an augmented orchestra.

The Hippodrome ushers, headed by the bugle and drum corps and the uniformed force of the playhouse, will march to the Brooklyn Navy Yard this morning to be the guests of Father Duff, Chaplain of the U. S. S. Nevada.

A group of juvenile motion-picture players will receive the audience at the Eighty-first Street Theatre Saturday afternoon.

INJUNCTION DENIED BRENON.

Wm. Fox Is Free to Exhibit His Film, "The War Bride's Secret."

Justice Pendleton yesterday denied the petition of Herbert Brenon for an injunction to restrain William Fox from exhibiting a film entitled "The War Bride's Secret." From a perusal of the affidavits Justice Pendleton said he was not satisfied there had been any attempt to deceive or mislead, the plaintiff having alleged that the picture was an infringement on a film produced by him called "War Brides."

In stating that the Justice had issued a temporary injunction against the exhibition of the film THE TIMES yesterday was in error. The information was furnished THE TIMES by representatives of Mr. Brenon, who yesterday admitted their mistake. The matter first came up before Justice Goff last Friday when he issued a temporary injunction restraining the use of the title. The following day he modified this order, removing the restriction from the territory of Greater New York, leaving the question of the film's exhibition elsewhere to Justice Pendleton. The matter was argued before him Monday.

Ballet Russe Members Marry.

Alexandra Wasilewska and Waslav Kegler, members of the Diaghileff Ballet Russe, were married yesterday at the Church of St. Stanislaw by the Rev. Dr. Strelecki. Their acquaintance began eight years ago, when they were members of the ballet at the Warsaw Theatre. Both will appear here in the engagement of the company which begins next week at the Manhattan Opera House.

REGISTER TODAY.

Today is the third day of registration. To vote at the coming election and to enroll so as to be able to vote in next year's direct primaries you must first register. The polls are open from 5:30 this afternoon until 10:30 this evening. Register today.

WINTER GARDEN Broadway & 50th St. Evenings at 8. MATINEE TOMORROW 50c TO $1.50.
PASSING SHOW OF 1916

NEW GARRICK 35th St. & B'way. Evs. 8:20. Tel. 6234 Greeley.
Mats. Tom'w and Sat. at 2:20. Le Poilu Latest Parisian Operatic Success

George Broadhurst's
Rich Man, Poor Man
"A play of honest, homely appeal—aroused enthusiastic applause."—Mr. De Foe in The World.
48th St. Thea. Mat. Tom'w

Maxine Elliott's 39th, nr. B'way. Evgs. 8:20 Mats. Today. Tomorrow and Saturday 2:15.
WM. HODGE in a new comedy, FIXING SISTER.

WINTHROP AMES' LITTLE THEATRE
Violet Pearn's Uncommon Comedy
TONIGHT AT 8:45. HUSH!
Matinee Today at 2:30. $1.50.

Shubert Thea., 44th, W. of B'way. Evs. 8:15. Mats. Today, Tom'w & Sat. 2:15.
THE GIRL FROM BRAZIL

44th St. Thea., Just W. of B'way. Evs. 8:15. Mats. Today, Tom'w & Sat. 2:15.
RICHARD WALTON TULLY'S
THE FLAME
DIFFERENT

44TH ST. THEATRE.
FOUR MATS., OCT. 16-17-19-20.
MAUD ALLAN
THE FAMOUS SYMPHONIC DANCER and Her Symphony Orchestra
ERNEST BLOCH, Conductor.
Seats Now. $2.50, $1.50, $1.00, 75c., 50c.

Castles IN THE Air ATOP 44TH St. THEA.
NIGHTLY AT 11 THE BULL RING
GREATEST MIDNIGHT SHOW ON EARTH.

LONG ACRE West 48th St. TONIGHT 8.30
No Matinee Today
NOTHING BUT THE TRUTH
I'm Going to the Ball Game.—William Collier.
HOLIDAY MATINEE TOMORROW.

Throbbing!
THE MAN WHO CAME BACK
Playhouse MAT. TODAY

Casino Broadway & 39th. Evenings 8:15. Mts. Today, Tom'w & Sat. 2:15
LINA ABARBANELL
BEST CASINO SHOW IN YEARS. Flora Bella

PRINCESS 39th, near Broadway. Evgs. 8:20. Mats. Today, Tom'w & Sat. 2:20.
Popular Matinee Today $1.00 & $1.50.
LAST WEEK IN N. Y. Very Good Eddie
A Musical Comedy That Is Different.

Pierrot THE Prodigal
MUSIC THROUGHOUT
"Remains unchallenged as the great event of the season."—The Times.
BOOTH Theatre, 45th, W. of B'way. Evs. 8:30. Mats. Today, Tom'w & Sat. 2:30.
SPECIAL HOLIDAY MAT. TOMORROW.

39th St. Theatre, nr. Broadway. Evs. 8:20. Mats. Today, and Sat. 2:20. Special Mat. Col. Day, Tom'w
BACKFIRE
With Mary Boland, Frederick Truesdell and the Most Notable Cast on Broadway.

COMEDY, W. 41. Evs. 8:45. Mats. Thurs. & Sat. 2:30.
Wash'n Sq. Players In 4 NEW One-Act Plays

Park The., 59 & B'way. Daily & Sun. 2:15 & 8:15. Mats. 25c, 50c. Evs. 25c to $1. Boxes $1.50.
LAST 2 WEEKS Thos. H. Ince's Photo Spectacle CIVILIZATION

CORT West 48th St. Evs. 8:20. Mats. Today, Thurs. & Sat. 2:20.
Oliver Morosco's Great New Comedy Hit.
UPSTAIRS AND DOWN
"Brightly written; admirably played."—Times.

STANDARD B'way & 90 St. Evs. 25c to $1. Matinee Tom'w 25c. and 50c.
Messrs. Shubert Present HOBSON'S CHOICE

ICELAND Ice Skating BROADWAY AT 52ND STREET. The Best Appointed and Most Beautiful Ice Skating Rink in the World. Sessions 10 A. M., 2:30 P. M., 8 P. M.

81 st St. Theatre, on B'way. Tel. 2980 Schuyler.
WILFRED LUCAS in "THE RUMMY"
Keystone Com.. Splendid VAUDEVILLE.
Mat. Today, 10c., 15c. Evgs., 15c, 25c, 50c.

ICE SKATING PALACE.
At 181st St. and B'way subway station.
Enlarged skating area.
Adm. 50c. morning, afternoon and evening. Opening postponed to Saturday, 10 A. M., Oct. 14. Guest cards good at informal opening Friday evening.

AEOLIAN HALL, Sun. Aft., Oct. 15, at 3.
PIANO RECITAL
RUDOLPH GANZ
Tickets at Box Office. STEINWAY PIANO.

B'WAY & 47TH ST. STRAND NOON to 11:30
LENORE ULRICH in "THE INTRIGUE." U. S. Gov't in Action. Ditmar's Living Book of Nature.

COLUMBIA B'way & 47th Twice Daily 2:15 & 8:15 Popular Prices
THE MAJESTICS.
World's Series Returns Read from the Stage.

WANTED—Two Metropolitan Opera subscribers' tickets for Thursday nights; will alternate or take full tickets. Write Opera, R 322 Times Downtown.

PUNCH & JUDY THEATRE, OCT. 31st
TREASURE ISLAND.

TAKE YOUR "LI'L OL' LAST YEARS CAR" AND RUN DOWN TO THE
ASTOR THEATRE B'WAY & 45-ST
EVES. 8.20. MATS. TODAY, To-M'W & SAT.
WHERE
TAYLOR HOLMES
HIS MAJESTY
BUNKER BEAN
EXUDES GENUINE JOY
BY LONG ODDS THE FUNNIEST PLAY IN TOWN

LYRIC THEATRE
BROADWAY & 42D ST.
WILLIAM FOX Presents
A DAUGHTER OF THE GODS
WITH
ANNETTE KELLERMANN
The Picture Beautiful
Musical Score by Robert Hood Bowers
FIRST PERFORMANCE
TUESDAY OCT. 17
at 8:15 P.M. Sharp
TWICE DAILY INCL. SUNDAYS
SEAT SALE OPENS TOMORROW 9 A. M.

By Arrangement Metropolitan Opera Co.
DIAGHILEFF'S BALLET RUSSE
SEASON OPENS NEXT MONDAY, OCT. 16
MANHATTAN OPERA HOUSE
Evs. (Except Wed.) 8:30. 34th & 8th Ave. Mat. Sat. 2:30.
Nijinsky, Bolm, Lopokova, Revalles, Gavrilow, other famous dancers.
Pierre Monteux, Cond'r
SENSATIONAL NOVELTIES.
SEATS NOW ON SALE AT Metropolitan Manhattan OPERA HOUSES

AEOLIAN HALL, Saturday Evening, Oct. 21.
American Debut of
ISOLDE MENGES
The Wonderful Girl Violinist
Assisted by
THE MAUD ALLAN SYMPHONY ORCHESTRA
ERNEST BLOCH, Conductor
Prices, 50c to $2. Boxes, $12, $15. Seats at Aeolian Hall Box Office. Tel.: 5618 Bryant.
EXCLUSIVE MANAGEMENT THE MAUD ALLAN COMPANY, INC.

SYMPHONY
Society of New York
WALTER DAMROSCH, Cond'r.
Special Announcement
AS PRACTICALLY THE ENTIRE HOUSE HAS BEEN SOLD FOR THE SUNDAY AND FRIDAY SERIES AT AEOLIAN HALL THE MANAGEMENT TAKES PLEASURE IN ANNOUNCING 2 ADDITIONAL SERIES of CONCERTS
At Carnegie Hall
on
Five Thursday Afternoons
and
Five Saturday Evenings
Full particulars in Sunday's papers.

Carnegie Hall To-Night, at 8:30
First New York Song Recital by
Anna Case
Prices, 50c. to $2. Boxes, $12, $15.
Seats at Box Office.

Carnegie Hall, Sat. Aft., Oct. 14, at 2:30.
Tickets, 5 cts. to $2. Boxes, $15 & $18. Now at Box office.
Direction C. A. Ellis, Steinway Piano Used.
Kreisler

BROADWAY THEATRE at 41st St. BLANCHE SWEET in "THE STORM." Next Week—VIVIAN MARTIN, "Her Father's Son"

Important—
To Theatregoers:
We have opened for your convenience a new office at 1497 Broadway — Times Square West—between 43rd and 44th Streets. Phone Bryant 1100.
McBride's Theatre Ticket Offices.

AT AEOLIAN HALL, WEST 42 ST.
Tomorrow 3. Violoncello Recital.
MICHAEL PENHA
Tomorrow Eve. 8:15 Piano Recital.
THEO. HENRION.
SAT. AFTERNOON, OCT. 14, at 2.30.
SONG RECITAL—REINALD
WERRENRATH
Monday Afternoon, Oct. 16, at 3.
MME. ELLEN DeSadler SOPRANO | WILLIE DeSadler BARITONE | JACQUES Jolas PIANIST.
Seats Wolfsohn Bu., W. 43 St., or Hall

HIPPODROME
TWICE DAILY Nights at 8:15. Mats. Today $1 Best Seats
"THE BIG SHOW"
With ANNA PAVLOWA.
World's Biggest Show at the Lowest Prices.

Loew's American Roof 42 St., W. of B'way Every Eve. at 8:15
Cont. 11 A. M. to 11 P. M. Roof to 1 A. M.
Cleo Madison, in "Chalice of Sorrow."

Loew's American Theatre 42d St., West of B'way.
Foley & LeTure in "A Bit of Scandal," 14 People. Marie Russell, Adams & Guhl, & others. All Seats Reserved. 25, 35, 50.

AEOLIAN HALL, Tues. Aft., Oct. 17, at 3.
PIANO RECITAL
MISCHA Levitzki
Tickets 50c. to $2. Baldwin Piano.
Management Daniel Mayer, Times Bldg.

V R Carnegie Hall, Sunday Aft., Oct. 15, at 3.
E C O L I EDDY BROWN
N I Mgt. Loudon Charlton. Baldwin Piano.

Aeolian Hall, Friday Aft., Oct. 13, at 3.
Piano Recital by BERYL RUBINSTEIN
Mgt. Loudon Charlton. Kranich & Bach Piano.

AEOLIAN HALL, This Afternoon at 3.
Violin Recital.
SAMUEL GARDNER
Mgt. Antonia Sawyer, Inc. Baldwin Piano.

RIALTO B'way & 42 St. Beasie Love in "Sister of Six." Topical, Educational, Soloists & Incomparable Rialto Orchestra.

Reasons
FOR
UNDER SENTENCE
NOW PLAYING AT THE HARRIS THEATRE WEST 42D STREET

WHY ROI COOPER MEGRUE and IRVIN COBB WROTE THIS PLAY:
BECAUSE they had a big idea.
BECAUSE they believe human betterment comes quicker through vivid drama than through preaching.
BECAUSE they want to show prison conditions against which Warden Osborne fought at Sing Sing.
WHY WE PRODUCED THIS PLAY:
BECAUSE we agreed with Megrue and Cobb.
BECAUSE we assembled a splendid cast headed by George Nash and Janet Beecher.
BECAUSE we believe this play to be as powerful as "Within the Law."
BECAUSE it is as powerful as "Within the Law."
BECAUSE it is a play about human beings and inhuman conditions.
WHY THE PUBLIC IS GOING TO SEE THIS PLAY:
BECAUSE it has laughs.
BECAUSE it has tears.
BECAUSE it has thrills.
BECAUSE it has ideas.
BECAUSE it shows the battle between a woman's love and Wall Street's greed.
AND ALSO BECAUSE:
"Another 'Lion and the Mouse.'"—Louis Sherwin, Globe.
"A real play at last about a vital subject—should run all season."—Stephen Rathbun, Eve. Sun.
"Intensely interesting—Sure to entertain."—Eve. Telegram.
"Drama in the most interesting sense of the word. Really big and true in its human appeal."—Charles Darnton in the Evening World.
—SELWYN and COMPANY.
MATINEE TO-DAY AND SPECIAL MATINEE TO-MORROW (COLUMBUS DAY)—POPULAR PRICES.

NEW YORK'S LEADING THEATRES.
NEW AMSTERDAM WEST 42D STREET Evening at 8:15.
Reg. Mats. Today & Sat. No Col. Day Mat.
MATINEE TODAY AT 2:15.
You can make this afternoon one of unalloyed pleasure by witnessing
KLAW & ERLANGER'S MUSICAL COMEDY MASTERPIECE
MISS SPRINGTIME
After the Play See (Atop This Theatre)
Ziegfeld MIDNIGHT Frolic

HUDSON West 44th St. Evenings 8:20. Mats. Today, Thurs. & Sat. 2:20.
POPULAR 50c. TO $1.50 MAT. TODAY.
POLLYANNA
"If you liked 'Daddy Long Legs' and 'Peg o' My Heart' you will like 'Pollyanna' better."—Globe.

FULTON 46th St. & B'way. Evgs. 8:30. Mats. Today, Thurs. and Sat.
ARMS AND THE GIRL

to the Right!
GAIETY Theatre, B'way & 46th. Evs. 8:20. Mats. Today, Thurs. & Sat. 2:30.

GEO. M. COHAN'S B'way, 43d St., Evs. at 8:30. Mats. Today, Thurs. & Sat.
MATINEE TODAY AT 2:30.
DAVID BELASCO PRESENTS
Seven Chances

EMPIRE Broadway & 40th St. Evs. 8:20. Mats. Today, Thurs. & Sat.
3 Mats. This Week, Today, Thurs. and Sat.
"SPARKLING COMEDY."—Times.
MARGARET ANGLIN
in Wm. Somerset Maugham's Comedy.
"Caroline"

LYCEUM 45th St. & Broadway. Evs. 8:20. Mats. Tom'w & Sat. 2:20.
"A Great Actor in a Great Play."—American.
OTIS SKINNER
in Booth Tarkington's Comedy Success.
"MISTER ANTONIO"

CRITERION Broadway & 44th St. Evs. 8:20. Mats. Today & Sat. 2:20.
Popular 50c. to $1.50 Mat. Today.
GEORGE ARLISS
in PAGANINI

Knickerbocker B'way, 38 St. Evenings at 8.15
Mats. this week—Today, Tomorrow & Sat.
First Matinee Today, 2.15.
DAVID BELASCO presents DAVID
WARFIELD
in THE MUSIC MASTER
Seats now for all performances.

BELASCO WEST 44TH ST. Evs. at 8:30. Mats To-morrow & Sat., 2:20.
LAST TWO WEEKS.
THE BOOMERANG

Cohan & Harris (Formerly Candler) Theatre W. 42d St. Evs. 8.30. Mats. To-day, Thurs. & Sat.
THE INTRUDER Most Intense Drama of Year.

LIBERTY West 42d St. Twice Daily. Incl. Sun., 2:15 & 8:10 P.M.
Reveals the Battle of Love throughout the ages.
D. W. GRIFFITH'S
COLOSSAL SPECTACLE
ORCHESTRA OF 50.

ELTINGE THEATRE
WEST 42D ST. Evs. 8:30. Mats. TODAY & Sat.
CHEATING CHEATERS
SPECIAL MAT. TOMORROW (Columbus Day)

REPUBLIC West 42d Street. Evs. 8:30. Mats. TODAY, Thurs. & Sat. 2:30
THE DOLLY SISTERS
IN
HIS BRIDAL NIGHT

GLOBE Broadway, 46th St. Evenings 8:20. Mats. TODAY, Thurs. & Sat. 2:20.
RAYMOND HITCHCOCK
In the New Musical Play "BETTY" Famous Globe Chorus.

ST. NICHOLAS RINK
66TH ST. NEAR COL. AVE. PHONE 3700 COLUMBUS
OPENS SAT'Y. MORN OCT. 14
ICE SKATING
MUSIC BY FAMOUS MARIMBA BAND
SESSIONS 10 TO 12:30 NOON, 2:30 TO 5:30 P. M., 8:30 TO 11 P. M. DAILY, INCLUDING SUNDAY.
Beginners Taught. ADM. 50c Skates To Rent.
Expert Instructors in Fancy Skating.

IRVING PLACE IRVING PLACE AND 15TH STREET
Every Eve. 8:15 "Wie Einst Im Mai" Big Musical Show.

BANDBOX 57TH STREET AND 3RD AVE.
Every Eve. 8:15 "WILL und WIEBKE" Comedy by Zobeltitz.

BASEBALL SERIES
RESERVED SEATS
Phone 4189 Gresley. Jacobs Theatre Ticket Office, Normandie Hotel, Broadway and 38th St.
RESERVED SEATS AT $3 EACH.

BEATRICE de HOLTHOIR
"diseuse," re-engaged February, 1917.
BILTMORE MORNING MUSICALES.
French and English Diction Studio reopens Oct. 10.
119 WEST 71ST ST. Col. 6642.

B. F. KEITH'S PALACE
B'way & 47 St
Daily Mat. 25c -$1
World's Series Returns Announced from Stage.
Jack Norworth, Natalie Alt & Co., Emmett Corrigan & Co., Avon Comedy 4, Al Herman, others and Greater Morgan Dancers.

A Brisk Walk
in the fresh air—luncheon at Shanley's—restful relaxation—cigars—in trim for the afternoon
There are seven delicious courses 75c (Music) From 12 to 2:30 P. M.
Served with late suppers—a twenty-act cabaret—every evening from seven to one.
SHANLEY'S
Broadway—43rd to 44th St.

Jansen wants to see you—DANCE

HOFBRAU HAUS
30TH STREET & BROADWAY 30TH
Quaintest Place in America
FINEST TABLE D'HOTE IN TOWN
FAMOUS FOR ITS LUNCHEONS AND DINNERS
Telephone Madison Square 3207-8

STRAND ROOF OPEN ALL THE YEAR B'WAY & 47TH ST.
NEW POLICY—NO ADMISSION CHARGED—LIQUOR SERVED.
DANCING NOON TO CLOSING.
DINNER ONE DOLLAR
Luncheon Fifty Cents.
A LA CARTE AT ALL HOURS.
AFTERNOON TEA DANCES, 3 TILL 6 P. M.
LEA HERRICK'S NEW REVUE
Presented Nightly at 7:15 and 11:30 P. M.
ELIAS MEIROWITZ, Mgr.

CAFE BOULEVARD BROADWAY & 41ST ST.
A la Carte Specialties
DINNER $1.25
Luncheon 60c
Sunday Mid-Day Dinner $1
Dancing and Entertainment
Continuously From Dinner Hour to Closing Time.
MUSIC AT LUNCHEON
Rooms for Private and Club Dinners. Tel. 4220—Bryant

Prince George Hotel
Fifth Ave. and 28th Street
One of the most beautifully appointed hotels in New York.
800 Rooms with Bath. Rates $2 and up.

A Home for the Discriminating.
New Weston HOTEL
Madison Ave., at 49th St.
ACCESSIBLE—EXCLUSIVE
MODERATE RATES.
Apartments of as many rooms as desired, furnished or unfurnished, under yearly lease or for the season. Superior restaurant; service a la carte.
S. G. CLAYTON, President.

The Lorraine
Fifth Ave. at 45th St.
Apartments and Rooms with Bath, Furnished or Unfurnished, by the Year or Transiently.
Also EQUINOX HOUSE Manchester, Vermont.

Hotel Van Rensselaer
13 to 19 E. 11th St. (2 doors E. of 5th Ave.)
Catering to discriminating people ONLY.
Room and bath, with meals for one, $16 week. For two, $26.
Double room and bath, with meals for one, $18 week. For two, $28.
Parlor, bedroom and bath, with meals for two, $30 week. For three, $40.
Larger suites proportionately.
C. E. McGinn, MANAGER.

Hotel Bretton Hall
Broadway, 85th to 86th St.
Largest & Most Attractive Uptown Hotel
Offers all the Comforts and Advantages of the Best New York City Hotels at Reasonable Rates.

Auto Road Map Free
Mailed on Request.
HOTEL ADELPHIA
Chestnut, at 13th St., Philadelphia, Pa.
400 Rooms—400 Baths.

Hotel Webster
40 West 45th Street
Near 5th Avenue
1 Suite—Parlor, Bedroom, Bath
1 Suite—Parlor, 2 Bedrooms, Bath
1 Suite—Parlor, 4 Bedrooms, 2 Baths
Suitable for Permanent Occupancy
Unusually attractive accommodations for transient guests.
PAUL L. PINKERTON
Proprietor

Cuchow's
14th Street, near Fourth Ave.

Chicago, Ill.
CHICAGO'S FAMOUS
SOUTH SIDE HOTEL CENTER
Hyde Park Hotel
The Windemere
Chicago Beach Hotel
Hotel Del Prado

24 Years at this Address Means Something
MODERN DANCES
TAUGHT IN 9 LESSONS $5.00.
4 CLASS LESSONS $1
All quickly learned by the REMEY METHOD. (PRIVATE LESSONS $1.) All other Ball Room Dances guaranteed $5.00.
REMEY SCHOOL FOR DANCING.
917-921 Eighth Av. (at 54th St.)
Phone 4537-4684 Columbus.
Open 10 to 10 Daily.
Send for large FREE booklet.

MANSFIELD STUDIOS, 33 W. 44th. Est. 1904. Bryant 4674. Dances taught privately. Each pupil has separate room. Reasonable.

A New Town Car
There has been developed in America a Town Car chassis which equals if not excels the best of those produced by England, France or Italy.
For city traffic conditions, this new Phianna is admirably suited. The body, of course, is designed to satisfy individual requirements.
Chassis Price—$3,600
Bodies subject to quotation
John G. Dale
Distributor
240 West 59th Street, New York
MADE BY THE PHIANNA MOTORS COMPANY
PHIANNA

THE REIGN OF THE

Mason & Hamlin

PIANO

AMERICA has, for many years, led the world in the quality of pianos produced. One dominating name has succeeded another as something more beautiful, more enduring, has been evolved, the leadership always passing to the piano which is finer and more costly than those which have preceded it. To-day the Mason & Hamlin is universally acknowledged to be the most exquisitely beautiful piano the world has ever known—the choice of the connoisseur, and of those that buy the best that the world affords. Inspection is invited.

MASON & HAMLIN CO.

313 Fifth Avenue, at 32nd Street

ESTIMATES MADE OF ALLOWANCES FOR OTHER PIANOS

White Sulphur Springs

—West Virginia—

OPEN ALL THE YEAR

THE GREENBRIER

EUROPEAN PLAN

Finest Bath Establishment in America, Connected Directly with the Hotel

Nauheim and all principal baths of European Health Resorts are given in the Bath House by skilled attendants

FRED STERRY, Managing Director — J. H. SLOCUM, Resident Manager

NEW YORK.

HOTEL GRAMATAN

28 Minutes from Grand Central

Golf, Tennis, Riding, and all the outdoor sports. Special rates for Fall and Winter.

HOTEL GRAMATAN, Lawrence Park, Bronxville, N.Y.

Enjoy Beautiful Fall in the Adirondacks

SARANAC INN

Positive Relief from Hay Fever.

OPEN UNTIL NOV. 1ST.

P. O. Upper Saranac, N. Y.

BEECH TREE INN

28 Minutes from Grand Central

Open All Year. Lawrence Park. BRONXVILLE, N. Y.

JACKSON HEALTH RESORT. Dansville, N. Y. Write for Literature.

New York—Long Island.

BLOSSOM HEATH INN

On the Merrick Rd., Lynbrook, L. I.

OPEN ALL YEAR

Excellent Food and Service. Entertainment—Dancing.

Music by Europe's Celebrated Orchestra, with "BUDDIE." Under Direction of SUSSKIND BROS.

NEW JERSEY.

NORTH END HOTEL

Asbury Park-Ocean Grove, N. J.

Directly on the Boardwalk.

Only hotel with sea water in private baths; modern and first-class in every way.

OPEN ALL WINTER.

FRANCIS YARNALL, Proprietor.

Forest Cottage (Now Open)

423 Ridge Av., Lakewood, N. J.

Unusual accommodations for select guests; excellent table, beautiful surroundings; one, $15-$18; two, $25-$30 weekly. Special rates to families. Accommodations for autos. MRS. R. M. MARKS.

THE MANHATTAN Lakewood, N. J. Now Open.

Modern throughout. Private baths, running water in rooms. Courteous service. Booklet. Charles Hecht, Prop.

The Pudding Stone Inn

Favorable weekly rates. Boonton, N. J.

ATLANTIC CITY, N. J.

America's Famous All-Year Resort.

NEW JERSEY—Atlantic City

ROYAL PALACE HOTEL AND COTTAGES

On the Beach, ATLANTIC CITY, N.J.

NEAR ALL PIERS AND AMUSEMENTS.

A delightful place to spend the Fall and Winter season. CAPACITY 600. OPEN ALL THE YEAR.

S. Hanstein, Propr.

THE BREAKERS

Atlantic City's Newest and Most Luxuriously Appointed Fireproof Hotel.

On ocean front, with unobstructed view of the sea.

American and European Plans

EGYPTIAN RESTAURANT ON ROOF

Concerts by superb orchestra.

Tea and supper dansante.

JOEL HILLMAN Pres. A. S. RUKEYSER, Mgr.

THE LEADING RESORT HOTEL OF THE WORLD

Marlborough-Blenheim

ATLANTIC CITY, N.J.

OWNERSHIP MANAGEMENT.

JOSIAH WHITE & SONS COMPANY

ON ATLANTIC CITY

THE TRAYMORE

has set a new standard of service, comfort & beauty

LARGEST FIREPROOF RESORT HOTEL IN THE WORLD

American Plan. European Plan.

NEW YORK BOOKING OFFICE: 489 FIFTH AVE.

ALAMAC HOTEL

Ocean Front, in the Heart of Atlantic City.

Absolutely Fireproof. Open Always.

American and European plans; hot and cold sea water baths; capacity 400; grill, orchestra, dancing; garage attached. MACK LATZ & CO.

NEW ENGLAND.

MAINE WOODS.

Best vacation for building up tired bodies and nerves. Write for booklet, "The Lakes and Woods of Maine." Vacation Bureau, 171 Broadway, Room 131, New York City.

WASHINGTON, D. C.

HOTEL GRAFTON

American Plan. Washington, D. C.

Noted for its refined patronage and delicious meals; fashionably located; liberally conducted. HARRINGTON MILLS, Prop. Summer Season, Saranac Inn, Adirondacks.

MICHIGAN.

Mount Clemens MINERAL BATHS

OPEN ALL THE YEAR

World Renowned for Treatment of RHEUMATISM

And all Nervous and Blood Diseases

Mount Clemens is only 20 miles from Detroit. Through Grand Trunk trains. Detroit suburban cars every 20 minutes. Write for illustrated book and full information. Address C. W. Waring, Business Men's Assoc'n, 28 Chamber of Commerce, Mount Clemens, Mich.

PENNSYLVANIA.

Special rates during beautiful Autumn Season.

THE KITTATINNY,

DELAWARE WATER GAP, PA.

Open to Dec. Steam heat, log fires. Cap. 500. Booklet. JOHN PURDY COPE.

NEW YORK SUPREME COURT. FIRST JUDICIAL DISTRICT.—In the matter of the application of the PUBLIC SERVICE COMMISSION of the First District of the State of New York, by the Corporation Counsel of the City of New York, acting for and on behalf of The City of New York, for the appointment of Commissioners of Appraisal, pursuant to Chapter 4 of the Laws of 1891 and the several statutes amendatory thereof and supplemental thereto, relative to acquiring real estate in fee simple absolute in and to certain premises situated on the southerly side of EAST 179TH STREET, between BOSTON ROAD and the BRONX RIVER, in the Borough of the BRONX, City of New York, required for the purpose of the construction, maintenance, and operation in perpetuity of a portion of a Rapid Transit Railroad known as the BOSTON ROAD AND WHITE PLAINS ROAD CONNECTION.

NOTICE IS HEREBY GIVEN that the report of Martin Geissler, Samuel Cowen, and Edward Perpest, Commissioners of Appraisal, duly appointed in the above entitled proceeding, which report bears date the 31st day of August, 1916, was filed in the office of the Clerk of the County of Bronx on the 23d day of September, 1916.

NOTICE IS FURTHER GIVEN that said report will be presented for confirmation to the Supreme Court of the State of New York at a Special Term, Part I., thereof, for the hearing of motions to be held in and for the County of Bronx in the First Judicial District, at the County Court House in the Borough of the Bronx, in the City of New York, on the 12th day of October, 1916, at the opening of Court on that day, and that then and there, or as soon thereafter as counsel can be heard thereon, a motion will be made that said report be confirmed.

Dated New York, September 29, 1916.

LAMAR HARDY, Corporation Counsel, Municipal Building, Borough of Manhattan, City of New York.

UNITED STATES DISTRICT COURT, Southern District of New York.—OLIN J. STEPHENS, INC., and HENRY SCHMITT, JR., Complainants, against AMERICAN REAL ESTATE COMPANY, Defendant.

Pursuant to an order of the above-named court entered on the 27th day of September, 1916, notice is hereby given that the time within which claims may be filed against American Real Estate Company, a corporation organized under the laws of the State of Rhode Island, and lately doing business at No. 527 Fifth Avenue, City, County, and State of New York, has been extended from the 7th day of November, 1916, to the 1st day of December, 1916, and all persons having claims against the said company are hereby notified to present the same to the undersigned, who have been duly appointed Receivers of said company, at No. 527 Fifth Avenue, City, County, and State of New York, on or before the 1st day of December, 1916.

Dated, New York, October 4, 1916.

WALTER C. NOYES, ALFRED E. MARLING, Receivers.

CADWALADER, WICKERSHAM & TAFT, Solicitors for Receivers, 40 Wall Street, New York City.

IN THE MATTER OF THE APPLICATION of LEVENTHAL & VOGEL, INC., for authority to change its name to A. H. VOGEL & CO., INC.

Notice is hereby given that Leventhal & Vogel, Inc., a domestic corporation, having its principal business office in the Borough of Manhattan, City, County, and State of New York, will apply to the Supreme Court of the State of New York, at a Special Term, Part I., thereof, to be held at the County Court House, in the Borough of Manhattan, City and County of New York, on the 26th day of October, 1916, at 10:30 o'clock in the forenoon or as soon thereafter as counsel can be heard, for an order authorizing said corporation to change its corporate name to A. H. VOGEL & CO., INC.

Dated New York, September 27th, 1916.

LEVENTHAL & VOGEL, INC. By A. H. VOGEL, President.

LESE & CONNOLLY, ESQS., Attorneys for Petitioner, 35 Nassau Street, New York City.

UNITED STATES DISTRICT COURT, Southern District of New York.—At the suit of the United States demanding forfeiture thereof under the provisions of the Pure Food and Drug Act of June 30, 1906, Sec. 10, I have seized and hold 80 cases of condensed milk.

Notice is hereby given that the cause is appointed or trial at the U. S. Court and Post Office Building, Manhattan, New York, on October 16th, 1916, at the opening of Court. All persons are notified then and there to appear and defend their interest, if any, in said goods. All not appearing will be defaulted.

Dated Sept. 27th, 1916.

THOS. D. McCARTHY, U. S. Marshal. H. S. MARSHALL, U. S. Attorney.

UNITED STATES DISTRICT COURT, Southern District of New York.—At the suit of the United States demanding forfeiture thereof under the provisions of the Pure Food and Drugs Act of June 30, 1906, Sec. 10, I have seized and hold 31 cases of canned vegetables. Notice is hereby given that the cause is appointed for trial at the U. S. Court and Post Office Building, Manhattan, New York, on October 16, 1916, at the opening of Court. All persons are notified then and there to appear and defend their interest, if any, in said goods. All not appearing will be defaulted.

Dated, September 29, 1916.

THOMAS D. McCARTHY, U. S. Marshal. H. SNOWDEN MARSHALL, U. S. Attorney.

SEABURY'S 'GALLERY' HAS HOTCHKISS NOW

Candidate Says He Helped Whitman to Mutilate the Compensation Law.

ITS INTENT DESTROYED

Tells Brooklyn Audience Governor and Republican Legislature Proved Hostile to Labor.

Samuel Seabury, Democratic candidate for Governor, speaking last night at the Brooklyn Academy of Music, attacked the administration of Governor Whitman as hostile to labor, declaring that Governor Whitman had "mutilated" the workmen's compensation law, so as to take away many of its benefits.

He added to his "political rogues' gallery" William H. Hotchkiss, who, he said, as attorney for special interests, had helped to weaken the law.

The amendment to the Constitution to authorize the workmen's compensation law, Mr. Seabury said, authorized the enactment of laws "for the protection of the lives, health, and safety of employes."

"The Republican Legislature," he said, "limited the purpose which the people intended by the definition of the term 'injury' inserted in the law. The law provides that the words 'injury' and 'personal injury' shall mean only 'accidental injuries.' This provision, quietly injected into the law, excluded the right of workmen to recover for occupational diseases.

"Conspicuous among those who appeared before the Legislature in behalf of the McDonald direct settlement amendment was William H. Hotchkiss. He claims to be a Progressive, but he did not hesitate in behalf of the insurance companies to weaken and mutilate the workmen's compensation law, a measure to which the Progressive Party was specially committed.

"I have already pointed out that the police of a large city find it necessary to establish a rogues' gallery in which to hang the pictures of those accustomed to prey upon society. In addition to the two portraits in my gallery which I have already displayed allow me to unveil the portrait of one who has endeavored by a life-sapping amendment to take away from the workingmen of this State the benefits of the workmen's compensation law. I refer to William H. Hotchkiss."

Secretary of War Baker spoke for the Administration. He got the greatest applause when he praised the President for keeping the nation out of war. Secretary of Commerce Redfield defended the President's course on the eight hour bill.

Mr. Seabury planned to leave at 2 o'clock for Waverly, where he will speak this noon. From there he will go to Watkins and Montour Falls by automobile, and in the evening to Elmira. Tomorrow Mr. Seabury will speak at Ithaca and several other places, going to Auburn for a night meeting. He will speak at Rome at noon on Friday, and at Newburg and Beacon in the evening. On Saturday he will make an automobile tour of Westchester County.

McCOMBS LOSES VOICE.

Suddenly Stricken with Tonsilitis While Going to Meet Wilson.

While on his way yesterday to Shadow Lawn in company with Vance C. McCormick, Chairman of the Democratic National Committee, to keep a luncheon engagement with President Wilson, William F. McCombs, Democratic candidate for United States Senator for New York, became suddenly ill of acute tonsilitis. He wired the President that he was forced to break the engagement, and then went to the Hotel Lorraine, where he was treated by his physician, Dr. George Meltzer.

Mr. McCombs canceled his engagement to speak at the Academy of Music in Brooklyn, where he was to have appeared last night with Samuel Seabury, the Democratic gubernatorial candidate, and it was said that he would be unable to make any speeches until the end of the week at the earliest. It was said that Mr. McCombs overdid himself in Albany, where he made four speeches.

SOUTHERN RY.'S BIG GAIN.

Net Income Shows Increase of $7,722,000 Over Last Fiscal Year.

Stockholders of the Southern Railway, meeting yesterday in Richmond, Va., adopted resolutions approving the policy of the Directors in withholding dividends for the present. It was announced that damage to the railroad property occasioned by the July storms was approximately $1,250,000, without taking into account loss of traffic or the cost of detouring trains. Retiring Directors were re-elected.

The annual report showed a surplus earned equivalent to 5.2 per cent. on the $120,000,000 of common stock, after allowing 5 per cent. for the preferred. This compares with 2.6 per cent. earned last year. Total operating revenues were $69,997,000, as against $62,199,000 in the previous year. Total income was $24,426,000, against $16,638,000 in 1915. The net income was $9,245,000, comparing with $1,523,000 last year and $4,747,000 in 1914. President Harrison says in the report:

The industrial characteristics of the year in the South have been revival and expansion. The march of progress, which was interrupted at the outbreak of the European war by the depression in the price of cotton, the South's chief staple, has been resumed.

A notable feature of Southern manufacturing development is the rate at which the consumption of cotton, one of the principal raw materials of the South, has increased in Southern mills. United States census figures show that in the twelve months ended July 31, 1916, the mills of the South consumed 3,526,787 bales, as compared with 3,026,969 bales last year, an increase of 499,818 bales, or 16.51 per cent. The mills of all other States consumed 2,869,185 bales in the twelve months this year, as compared with 2,570,393 bales last year, an increase of 298,792 bales, or 11.62 per cent.

Prospects are favorable for a healthy growth in all lines in 1917.

Before and After

THE man who employs a lawyer to prepare his will, and appoints an individual Trustee, overlooks that trusteeships are just as much of a business as wills, and that expert financial counsel in handling an estate is just as vital to the beneficiaries as expert legal counsel in disposing of it.

The Astor Trust Company is chartered by the State to act as Executor and Trustee of your estate, and its authoritative knowledge costs precisely the same as the limited human judgment of an individual.

Astor Trust Company

Trustee for Personal Trusts

FIFTH AVENUE AND 36TH STREET

ROOSEVELT IS GOING AFTER LABOR VOTES

Will Play His Union Card for Trump Among Miners at Wilkes-Barre.

Colonel Theodore Roosevelt will divest himself of his military title when he speaks at Wilkes-Barre, Penn., on Saturday night. When he confronts his expected big audience of coal miners and other industrial workers, it will be not as "Colonel," but as "Comrade" Roosevelt, and, according to announcement, he will speak to them "as one union man to other union men."

Mr. Roosevelt is the proud possessor of a union card and he holds honorary membership in several labor organizations, among them the United Mine Workers of America and the Brotherhood of Locomotive Engineers.

Concern among the Republican leaders, responsible for the conduct of the campaign, not over the outlook in Pennsylvania—for they think Keystone State is as safely Republican as any State could possibly be—but over the apparent coldness of labor men all over the country toward the Republican nominee for President and their apparent friendliness toward President Wilson, is responsible for this projected Roosevelt relief expedition. As was the case earlier in the fight when the cry arose for "more punch in the campaign," so Colonel Roosevelt has been called in now to meet a pressing emergency.

Colonel Roosevelt has always been popular in Pennsylvania. He carried the State in the Presidential contest four years ago. On his memorable trip through this region shortly after his return from Africa the people hailed him enthusiastically. Roosevelt campaign of the 1904 vintage are treasured possessions and still adorn the walls in miners' homes throughout this district. Several speaking dates arranged for ex-President Taft were announced yesterday. He will speak in Waterbury, Conn., tomorrow, and in New Haven on Oct. 20. On Oct. 19, he will speak in Baltimore. He will campaign in Indiana on Oct. 25, and the following day will address a mass meeting in St. Louis. Oct. 27, 28 and 30 will find him on the stump in Iowa, South Dakota and Michigan. On Oct. 31 he is scheduled to speak in Philadelphia, and on Nov. 1, in Columbus, Ohio. He will end his tour with speeches in Yonkers and this city on Nov. 2.

Governor Whitman will deliver the first of his speeches in the Middle West today, when he addresses a noon meeting under the auspices of the Hamilton Club, in Chicago. He speaks tonight in Rock Island, Ill., and addresses another noon meeting in Chicago tomorrow, under the auspices of the State League of Republican Clubs. At night he speaks in South Bend, Ind. On Friday he speaks in Detroit, Mich.

ARGUE READING COAL CASE.

First of Government Anthracite Suits Heard by Supreme Court.

Special to The New York Times.

WASHINGTON, Oct. 10.—The first of the great Coal Trust cases was taken up today for argument when the Reading case was called in the United States Supreme Court. The purpose of the suit is to dissolve a combination involving over $500,000,000 of capital and prevent railroads from operating coal mines in an alleged monopoly. The Government was represented by Assistant Attorney General Todd and Solicitor General Davis.

The case heard today comes to the Supreme Court on an appeal from the decree of the United States District Court of Eastern Pennsylvania, dismissing the suit of the Government and holding that the Reading Company is not a monopoly. The court, however, ordered the Central Railroad of New Jersey to divorce its control of the Wilkes-Barre and Lehigh Coal Company. The Government insists that the entire monopoly be dissolved.

Mr. Todd presented the long list of alleged facts to sustain the Government's contention that the Reading was a monopoly and was violating the Commodity Clause. While Mr. Todd was explaining the formation of the Reading Company in 1896, following the receivership of the Reading Railroad and the Reading Coal and Iron Company, Associate Justice Brandeis asked whether the coal company paid any dividends. Mr. Todd explained that it did not, and that it was carried on the books of the Reading Company with a deficit of $100,000,000, although it had a capitalization of $8,000,000.

Mr. Todd, in picturing the monopoly that the Reading Company had created, said: "If in time this monopoly is not dissolved the Reading Company will soon control every foot of coal in existence. This company now controls 63 per cent. of the known coal supply, and with its assets of $500,000,000, all held together by a holding company, not engaged in transportation, mining, or selling, forms one of the worst combinations. It is the Standard Oil and Northern Securities rolled into one."

Associate Justice Holmes here asked: "May it not be better in such a case, where the known supply will be exhausted in time, to have such a corporation to properly conserve the supply than have it diminished by many operators?"

Mr. Todd replied that that was a purely economic question and not one of law.

He said the same officers and Directors directed the affairs of all the companies and the coal lands were pledged for the debts of the railroad company, citing this as further evidence of a monopoly.

The argument for the Reading was opened by Jackson E. Reynolds. His presentation lasted two hours and was practically a denial of every point raised by the Government. He showed that the Reading does not control the output in the Schuylkill region, declaring that there are thirty-five collieries owned by the Reading and fifty-three by individuals, and that the Reading mined 9,000,000 tons of coal in 1913, while the output of individuals was between 19,000,000 and 20,000,000.

REGISTER TODAY.

Today is the third day of registration. To vote at the coming election and to enroll so as to be able to vote in next year's direct primaries you must first register. The polls are open from 5:30 this afternoon until 10:30 this evening. Register today.

LATEST CUSTOMS RULINGS.

Hair Nets and Bar Iron Among the Things Classified.

William H. Stiner & Son, J. Giguet, and F. Ludewig & Co. claimed before the Board of General Appraisers yesterday that Collector Malone erred in returning silk hair nets at 70 per cent. as having been made on the Gothrough or Lever machines. The issue, which arose under the Tariff act of 1909, was finally submitted under a stipulation entered into between the Assistant Attorney General and attorneys for the importers, it being agreed that certain of the goods had been made on the machines referred to, while others of the hair nets were manufactured on different machines. The Collector was affirmed as to the nets made on the Gothrough or Lever machines, and reversed as to the balance of the goods, Judge Howell directing that entry be given the latter at 60 per cent.

The board decided, in the protest case of the Robert Reiner Importing Company, that following a recent test case so-called paper punching machines were not to be regarded for tariff purposes as "embroidery" machines. The claim for entry at 20 per cent. as manufactures of metal not specially provided for was sustained, the Collector being reversed in taking 25 per cent.

Gustaf Lundberg, Boston, was sustained in a contention dealing with the classification of round bar iron imported in ten-foot lengths. The Collector levied duty at 10 per cent. under the provision for "wire rods," while the importer insisted that duty at the rate of 5 per cent. as "bar iron" accrued. Judge Fischer held the lower rate was applicable to the merchandise.

C. D. Stone & Co., Chicago, lost in a protest covering merchandise set down on the invoice as manifold paper. The claim was that duty should have been taken at 25 per cent. under the provision for "typewriter, onionskin, and imitation onionskin papers." The board concluded that the Collector made the right classification by levying 35 per cent. as "imitation parchment papers."

The classification division of the board cleared the files of a batch of protests either undefended at the hearings or submitted without proof. The protests under these heads overruled were filed by the following importers: Lamont, Corliss & Co., the Surpass Leather Company, B. Shackman & Co., Butler Brothers, F. W. Myers & Co., W. H. Stiner & Son, Landahl-Brandee & Co., H. Lichtenberg, the H. A. Robinson Company, Takata & Co., F. B. Vandegrift & Co., J. Wasserman & Co., and Henry Otte.

DUTY ON PHOTOGRAVURES.

Method of Arriving at Their Values Shown in a Decision.

Importers here who bought photogravures in England met with difficulties when their invoices reached the New York Custom House. This was revealed in a reappraisement decision made by Judges Sullivan and Brown, constituting Board 1, of the Board of General Appraisers. The photogravures were shipped to New York by Oppenheimer, Seckel & Co., of London.

It appears from the testimony at hearings before the board that the Rembrandt Intaglio Printing Company of London, from whom the prints were originally purchased, print from plates furnished by the purchasers, which remain in the custody and control of the printing company. Afterward the purchaser, whoever he may be, has them colored at the best price obtainable.

In the present case the uncolored prints were furnished by the Rembrandt firm at the regular list price. Then Oppenheimer, Seckel & Co., agents or commissionaires of the New York importers, had them colored at a stated price, charging as their compensation 5 per cent. of the price paid for the print and 5 per cent. of the price paid for the coloring. When the goods went to the Appraiser's Stores for the usual customs examination, the officials added to the invoice 10 per cent. for general expenses, and 8 per cent. profit under Paragraph L of the present tariff law.

At the hearing before a single General Appraiser that official allowed 8 per cent. for profit, and refused to sustain the Government for 10 per cent. for general expenses. An appeal was then taken by the Government to the full General Appraisers. The present decision says in part:

"We have not before us a single item of the cost of materials, or the cost of fabrication. 'Cost of material' would naturally mean the cost of a plate, cost of labor, the cost of material used in the production of the unfinished plate. We are therefore justified in concluding that the price charged for uncolored prints includes their cost up to that moment, which would mean material, fabrication, and general expenses. Is not the same true with reference to the coloring? No effort was made to show the cost of material, fabrication, and coloring. Lump sum was paid for the performance of that duty, and that certainly included all costs of fabrication, material, and expenses. It is not entirely clear whether the 5 per cent. profit to Oppenheimer, Seckel & Co. was part of the market value. The importer practically admits that it is. We accept that conclusion and sustain the invoice plus 5 per cent."

South and Central America Mails.

South Brazil, (State of Rio Grande do Sul must be specially addressed for dispatch by this steamer,) via Bahia, Rio Janeiro, and Santos, at 1 P. M.—Californian.....Oct. 11

Leeward and Windward Islands and Guiana, (Grenada and Trinidad, via Barbados, must be specially addressed for dispatch by this steamer,) at 12:30 P. M., (supplementary, 1:30 P. M.)—Guiana.....Oct. 11

Yucatan and Campeche, (other parts of Mexico must be specially addressed for dispatch by this steamer,) via Progreso, Puerto Mexico, Vera Cruz, Tampico, and Tuxpam, at 9 A. M.—Corozal.....Oct. 12

Nicaragua, (except East Coast,) Amapala, Choluteca, and prints, &c., for Nacaome, Tegucigalpa, and Yuscaran, (Honduras,) Salvador, (printed matter, &c.,) Panama, Canal Zone, Cauca, and Narino Departments of Colombia, Ecuador, Peru, (except Iquitos,) Bolivia, and Chile, via Cristobal, (other parts of Honduras and letter mail for Salvador must be specially addressed for dispatch by this steamer,) at 11:30 A. M., (supplementary, 12:30 P. M.,) (sea post) —Panama.....Oct. 13

Jamaica, Guatemala, Honduras, (except Amapala City, Choluteca, Departments of Colon and Atlantida, other than Port of Tela, and prints, &c., for Nacaome, Tegucigalpa, and Yuscaran,) and Salvador, (letter mail only,) via Santiago, Kingston, Puerto Barrios, Puerto Cortez, Tela, and Belize, Cuba and British Honduras must be specially addressed for dispatch by this steamer,) at 12:30 P. M.—Saramacca.....Oct. 13

Argentina, Uruguay, Paraguay, and State of Rio Grande do Sul, Brazil, via Montevideo, and Buenos Aires, at 12 M.—Hawaiian.....Oct. 14

Rio Janeiro, Sao Paulo, and Santos, (other parts of Brazil, Argentina, Uruguay, and Paraguay must be specially addressed for dispatch by this steamer,) via Rio Janeiro, Santos, Montevideo, Buenos Aires, and Rosario, at 12 M.—Black Prince.....Oct. 14

Panama, Canal Zone, Ecuador, Peru, (except Iquitos,) Bolivia, Chile, and Costa Rica, via Cristobal and Port Limon, (Costa Rica via Havana, must be specially addressed for dispatch by this steamer,) at 12 M.—Calamares..Oct. 14

Transpacific Mails.

These mails close at 6:30 P. M.

Japan, Korea, and China, (specially addressed,) (via Seattle)—Tacoma Maru.....Oct. 11

Hawaii, Samoan Islands, Australia, (except West,) and specially addressed mail for New Zealand (via San Francisco)—Sierra.....Oct. 12

Hawaii (via San Francisco)—Wilhelmina.....Oct. 15

Japan, Korea, China, (except Shanghai (City,) and Philippine Islands, (via Vancouver)—Empress of Japan.Oct. 14

Hongkong and specially addressed mail for Dutch East Indies (via San Francisco)—Arakan.....Oct. 16

Fiji Islands, New Zealand, and Australia, (except West,) (via Vancouver)—Niagara.....Oct. 20

Japan, Korea, and China (via Seattle)—Manila Maru.....Oct. 22

SHIPPING AND MAILS.

Miniature Almanac for Today.

(By the U. S. Coast and Geodetic Survey.)

Sun rises..6:02 Sun sets..5:24 Moon rises..6:02

THE TIDES.

	High Water. A.M.	High Water. P.M.	Low Water. A.M.	Low Water. P.M.
Sandy Hook	7:17	7:40	1:05	1:37
Governors Island	7:50	9:12	1:39	2:09
Hell Gate	9:36	10:15	3:20	3:50

Arrived—Tuesday, Oct. 10.

SS Cameronia, Liverpool, Oct. 1.
SS Buffalo, Hull, Sept. 26.
SS Frederik VIII., Christiansand, Sept. 30.
SS Onega, Cette, Sept. 27.
SS Patris, Piraeus, Sept. 16.
SS Siamese Prince, La Pallice, Sept. 29.
SS Espagne, Bordeaux, Oct. 1.
SS Spencer, Rio Janeiro, Sept. 16.
SS Havana, Havana, Oct. 7.
SS Alamo, Tampa, Oct. 8.
SS Arapahoe, Jacksonville, Oct. 7.
SS Wellington, Tilt Cove, Oct. 3.

Incoming Steamships.

DUE TODAY.

Atlantis	Cristobal	Sept. 27
Fenchurch	Almeria	Sept. 23
Meuse	Bordeaux	Sept. 26
Agios Georgios	Genoa	Sept. 29
Delta	Amsterdam	Sept. 24
Buffalo	Hull	Sept. 20
Stephen R. Jones	Montevideo	Sept. 21
Oranje Nassau	Haiti	Oct. 4
Munamar	Antilla	Oct. 7
Sama	Jamaica	Oct. 6

DUE TOMORROW.

*Cedric	Liverpool	Oct. 4
Verdi	Liverpool	Sept. 30
Ryvarden	Lisbon	Sept. 23
Sixaola	Kingston	Oct. 7
Ancon	Colon	Oct. 5
City of Montgomery	Savannah	Oct. 9
Momus	New Orleans	Oct. 7
El Sol	Galveston	Oct. 6

DUE FRIDAY.

Bovic	Manchester	Sept. 30
Tsuruga Maru	London	Sept. 25
Queen Mary	Bordeaux	Sept. 19
Sao Paulo	Bahia	Sept. 28
Virginia	Bordeaux	Sept. 27
Lancastrian	London	Sept. 28
City of Memphis	Barry	Sept. 29
Strathlorne	Havre	Sept. 28
Transport Sumner	Cristobal	Oct. 5
Zulia	Mayaguez	Oct. 7
Charlton	Genoa	Sept. 24

DUE SATURDAY.

Duca d'Aosta	Naples	Oct. 2
Kansas City	Bristol	Sept. 28
Manhattan	London	Oct. 2
Venezia	Bordeaux	Oct. 1
Iroquois	London	Sept. 30
Alioth	Kirkwall	Sept. 30
Port Campbell	London	Sept. 28
City of Columbus	Savannah	Sept. 30
El Monte	Galveston	Oct. 8

DUE SUNDAY.

Ryndam	Falmouth	Oct. 6
Lafayette	Bordeaux	Oct. 7
St. Paul	Liverpool	Oct. 7
Carrillo	P'to Barrios	Oct. 6
Esperanza	Nassau	Oct. 12

DUE MONDAY.

Orduna	Liverpool	Oct. 7
Zuiddyk	Rotterdam	Oct. 3
Vacuum	London	Sept. 30
Cacique	Bordeaux	Oct. 2
Brazos	San Juan	Oct. 11
Tenadores	Havana	Oct. 15
Maraval	Grenada	Oct. 9
Bermudian	Bermuda	Oct. 14

DUE TUESDAY.

Saratoga	Havana	Oct. 14
Petroleine	Rouen	Oct. 3
Allanton	Almeria	Oct. 1
Millinockett	San Juan	Oct. 12
Manchioneal	Jamaica	Oct. 12
City of St. Louis	Savannah	Oct. 14

*Carries mails. †Carries German mails.

Outgoing Steamships.

SAIL TODAY.

	Mails Close.	Vessels Sail.
Maracaibo, San Juan	9:30 A.M.	1:00 P.M.
Santurce, Turks Island	12:00 M.	3:00 P.M.
Gorredyk, Rotterdam	2:30 P.M.	5:00 P.M.
Tivives, Kingston	8:30 A.M.	12:00 M.
Tumuri, Tampico	9:00 A.M.	12:00 M.
Guiana, St. Thomas	12:30 P.M.	3:00 P.M.
San Jacinto, Galveston	——	1:00 P.M.
Antilles, New Orleans	——	12:00 M.
El Mar, Galveston	——	12:00 M.

SAIL TOMORROW.

Adriatic, Liverpool	8:30 A.M.	12:00 M.
Heilig Olav, Copenhagen	1:00 A.M.	2:00 P.M.
Morro Castle, Havana	9:00 A.M.	12:00 M.
Corizal, Puerto Mexico	9:00 A.M.	12:00 M.
Montevideo, Havana	——	12:00 M.
Arapahoe, Jacksonville	——	12:00 M.
Philadelphian, London	——	12:00 M.

SAIL FRIDAY.

Panama, Cristobal	11:30 A.M.	3:00 P.M.
Harmonides, Montevideo	10:00 A.M.	1:00 P.M.
Saramacca, Puerto Barrios	12:30 P.M.	3:00 P.M.
C. Lopez y Lopez, Cadiz	7:30 A.M.	12:00 M.
Themistocles, Piraeus	12:00 M.	4:00 P.M.
City of Montgomery, Savannah	——	3:00 P.M.
El Alba, Galveston	——	12:00 M.

SAIL SATURDAY.

St. Louis, Liverpool	8:30 A.M.	12:00 M.
Stockholm, Gothenb'g	8:30 A.M.	12:00 M.
Espagne, Bordeaux	12:00 M.	3:00 P.M.
Iroquois, Turks Isl'd	12:00 M.	3:00 P.M.
Re d'Italia, Genoa	8:30 A.M.	12:00 M.
Caserta, Naples	8:30 A.M.	12:00 M.
Calamares, Havana	12:00 M.	3:00 P.M.
Havana, Havana	8:00 A.M.	11:00 A.M.
Black Prince, Rio Janeiro	12:00 M.	3:00 P.M.
Sama, Jamaica	9:30 A.M.	12:00 M.
Coamo, San Juan	8:30 A.M.	12:00 M.
Cameronia, Glasgow	——	12:00 M.
St. George, Liverpool	——	12:00 M.
San Saba, Galveston	——	3:00 P.M.
Munsmar, Antilla	——	12:00 M.
Cannizaro, Hull	——	12:00 M.
Lampasas, Tampa	——	1:00 P.M.
Mohawk, Jacksonville	——	12:00 M.
Creole, New Orleans	——	12:00 M.
El Occidente, Galveston	——	12:00 M.

SAIL MONDAY.

City of Columbus, Savannah	——	3:00 P.M.
Jefferson, Norfolk	——	3:00 P.M.

SAIL TUESDAY.

Lygensfjord, Bergen	——	12:00 M.
Lenape, Jacksonville	——	12:00 M.

SAIL WEDNESDAY.

Philadelphia, San Juan	9:30 A.M.	1:00 P.M.
Sixaola, Jamaica	9:00 A.M.	12:00 M.
Bovic, Manchester	——	12:00 M.
Buffalo, Hull	——	12:00 M.
San Marcos, Galveston	——	1:00 P.M.
City of St. Louis, Savannah	——	3:00 P.M.

By Marconi Wireless.

SCOTLAND LIGHTSHIP, N. Y., OCT. 10.

SS Brilliant, Tampico to New York, was 40 miles S. of Jupiter at noon.
SS Radiant, Tampico to New York, was 60 miles N. of Diamond Shoals at noon.
SS Florida, Port Arthur to New York, was 4 miles S. W. of Diamond Shoals at noon.
SS City of Montgomery, Savannah to New York, was 120 miles S. W. of Diamond Shoals at noon.
SS City of Memphis, Barry for New York, was 131 miles E. at noon.
SS Vesta, Sabine to New York, was 158 miles E. at noon.
SS Medina, Galveston to New York, was 110 miles S. at 7 P. M.
SS El Sol, Galveston to New York, was 130 miles S. of Diamond Shoals at 6 P. M.
SS El Cid, Galveston to New York, was 258 miles E. of Galveston Bar at noon.
SS J. D. Rockefeller, Tuxpam to New York, was 70 miles E. of Tuxpam at 7 P. M.
SS Momus, New Orleans to New York, was 288 miles S. W. of Diamond Shoals at noon.
SS Dade, Galveston to New York, was 295 miles S. W. of Diamond Shoals at 7 P. M.

Transatlantic Mails.

Gibraltar and Greece, via Gibraltar and Piraeus, at 12 M.—Themistocles.Oct. 11

Great Britain, Ireland, (letter mail only,) and South Africa, (also specially addressed correspondence for other countries except Germany, Austria, Hungary, Luxemburg, Bulgaria, Serbia, Turkey, Netherlands, Norway, Sweden, and Denmark,) via Liverpool, at 8:30 A. M., (sup

KIDDER, PEABODY & CO.
115 Devonshire St. BOSTON — 17 Wall St. NEW YORK

Investment Securities
Foreign Exchange
Letters of Credit

Correspondents of
BARING BROTHERS & CO., LTD.
LONDON

A Suggestion For Investing $2810.00

For the investor who wishes to place his savings in sound securities and obtain diversification, we have selected a sound bond, ten shares of preferred stock of an unusually strong company, and ten shares of common stock of a company that is recognized as one of the most substantial in this country. The average yield of this investment combination is over 6.40%. Details will be sent on request for Circular No. 137.

William P. Bonbright & Co.
Incorporated
14 Wall Street, New York
London — Wm. P. Bonbright & Co.
Paris — Bonbright & Co.

General Information Regarding Bonds

We have issued a booklet giving brief explanations of coupon and registered bonds, redemption of bonds, sinking funds, and definitions of various types of bonds. The booklet also contains brief descriptions of more than fifty-five issues of conservative investment bonds.

Write for Booklet 1571
"Conservative Investment Bonds"

Spencer Trask & Co.
Investment Securities
25 Broad Street, New York
ALBANY — BOSTON — CHICAGO
Members New York Stock Exchange

$300,000
Central Railroad of New Jersey
General Mortgage Gold 5's
Due July 1, 1987

Legal investment for Savings Banks and Trust Funds in New York, New Jersey, Massachusetts, Connecticut and other States.

Tax Exempt in New Jersey

Interest paid without deduction of the normal Federal Income Tax.

Price on application

Remick, Hodges & Co.
Members New York Stock Exchange
14 Wall St., New York
Correspondents:
R. L. Day & Co. — Boston

Livingston & Co.
Members New York Stock Exchange.

Bonds for Investment

Commission orders to buy or sell bonds or shares executed.

Approved securities carried on conservative terms.

51-53 Exchange Pl. Phone 6742 Hanover

A Liberal Yield Safety of Principal
COMBINED
in our offerings of First Mortgage Public Utility Bonds.
Send for Circular G.
Liggett, Hichborn & Co
Incorporated
61 Broadway, New York
BOSTON — BUFFALO

W. C. Langley & Co.
Investments
115 Broadway, New York City

FINANCIAL MARKETS

Fairly Quiet Session Follows Monday's Turmoil, with Gains General.

The excitement that featured Monday's stock market had nearly all disappeared before the opening of the Exchange yesterday, and a very orderly opening prepared the way for a moderate recovery that held its own throughout the session. Transactions amounted to 1,137,000 shares, but they were so evenly distributed that the market appeared commonplace after the stirring times witnessed on the previous day. The list weakened somewhat in the late afternoon, but not enough to wipe out the gains, and nearly every issue profited by the day's dealings.

It was said that the public buying yesterday was very good, and this appeared somewhat surprising in view of the advice sent out to customers by most of the houses. Brokers felt that the submarine situation was fraught with many dangers, and until the U-53 is accounted for they were telling customers that it seemed wise to stay out of the market. The reaction attracted buying on the part of many traders who had sold out their stocks in the expectation of seeing lower prices, and the demand for stocks was so substantial that a very considerable part of the decline registered on Monday was extinguished. The advance was contrary to the sentiment on the floor, most of the professional traders holding to the belief that a secondary slump was to be expected, and it was said that the recovery was halted by the building up of a new short interest.

However that may be, the fact remains that the public picked up stocks again as though serenely confident that no serious consequences need be feared from the re-entrance of the submarine question into this country's international relations. Beet Sugar got back to 99, closing at 98½ with a net advance of 2¾; American Sugar gained 3¾, and Cuba Cane, 1¾. United States Steel fluctuated from 113 to 111¾, closing an eighth above the bottom with a net gain of ⅜, while Republic Steel recovered another 1⅛, making 14 points added to the low price of the previous session. The smaller railroad issues came in for buying that sent their prices up sharply, Southern Railway common being particularly active on the publication of a good annual report. The Southern Railway 4 per cent. bonds gained nearly 5 points. The copper stocks were also in better favor yesterday.

About the only stock to move against the current yesterday was Tennessee Copper, which had previously established a reputation for acting after laws of its own. This issue dropped to 21⅝ from 25⅜, when reports got into circulation of the formation of an underwriting syndicate to stand back of the proposed reorganization. There was little activity in foreign exchange rates, and the flurry in call money seemed to have passed with the submarine excitement. Loans yesterday were mostly made at 3 per cent.

MONEY AND EXCHANGE.

RESERVE BANKS DISCOUNT RATES.

	Days 10 or Less.	Over 10, up to 30.	Over 30, up to 60.	Over 60, up to 90.
Boston	3	3½	4	4
New York	3	3½	4	4
Philadelphia	3½	4	4	4
Cleveland	3½	4	4½	4½
Richmond	3½	4	4	4
Atlanta	4	4	4	4
Chicago	3½	4	4	4½
St. Louis	3	4	4	4
Minneapolis	4	4	4	4½
Kansas City	4½	4½	4½	4½
Dallas	4	4	4½	4½
San Francisco	3	3½	4	4½

Trade Acceptances.

	Agricul. Over 90.	Up to 60.	60 to 90.	Commodity.
Boston	3	3½	3½	3½
New York	3	3½	3½	3½
Philadelphia	4½	3½	3½	3½
Cleveland	3	3½	4	4
Richmond	4½	3½	3½	3½
Atlanta	4	3½	3½	3
Chicago	5	"	"	"
St. Louis	5	3	3½	3
Minneapolis	5	3½	3½	3½
Kansas City	5	4	4	4
Dallas	4½	3½	3½	3
San Francisco	5½	3	3½	3½

*Up to 30 days; over 30 to 60, 4 per cent.; over 60 to 90, 4½ per cent., and over 90, 5 per cent.

COLLATERAL LOANS.

Call.

High.	Low.	Last.	Renewal Rate.
3½	2	2¾	3¼

Time.

60 days	3 @3½
90 days	3½
4 months	3½@3¾
5 months	3½@3¾
6 months	3½@3¾

BANK ACCEPTANCES.

Eligible for rediscount with Reserve Bank, 60 to 90 days	2⅝@2¾
Not eligible, 60 to 90 days	3 @3½

COMMERCIAL PAPER.

Best-Known Names.

30 to 90 days	3 @3¼
4 to 6 months	3½@3¾

Other Names.

4 to 6 months	4

FOREIGN EXCHANGE.

Range of Rates.

Sterling—	High.	Low.	Last.	Ch'ge.
Demand	$4.75⅝	$4.75⅜	$4.75⅜	
Cables	4.76⅛	4.76⅛	4.76⅛	+.00⅛
Francs—				
Demand	5.85	5.85⅛	5.85⅛	—.00⅛
Cables	5.84⅛	5.84⅛	5.84½	—.00½
Marks—				
Demand	70.37½	70.37½	70.37½	—.06¼
Cables	70.43⅝	70.43⅝	70.43⅝	—.06¼

Closing Rates.

Following are yesterday's closing rates, compared with the normal rates of exchange based on the mint par of exchange adapted to the customary way of quoting the several exchanges. Sterling is quoted at so many dollars to the pound. German exchange so many cents to four marks, and French, Italian, and Swiss exchanges so many francs or lire to the dollar. The other exchanges in this list are quoted so many cents to the units of currency in the several countries.

Normal Rates of Exch.	Yesterday's Close— Demand or Check.	Cable.
4.8603 London	4.75⅝	4.76⅛
5.1826 Paris	5.85⅛	5.84½
95.28 Berlin	70.37½	70.43⅝
5.1826 Switzerland	5.29⅝	5.29
19.295 Greece	19.45	19.50
5.1829 Italy	6.48½	6.48
20.26 Austria	11.90	12.03
51.45 Russia	31.60	31.03
26.78 Scandinavia—		
Copenhagen	27.40	27.50
Christiania	27.80	27.90
Stockholm	26.45	26.55
19.29 Spain	20.12	20.18
40.14 Holland	40.87½	40.93¾
China—		
Hongkong	52.30	52.60
Pekin	79.75	79.87½
Shanghai	75.00	78.12½
India—		
38.44 Bombay	32.25	32.37½
32.44 Calcutta	32.25	32.37½
Japan—		
49.84 Kobe	50.62½	50.75
49.84 Yokohama	50.62½	50.75
Philippine Islands—		
50.00 Manila	50.12½	50.25
South America—		
42.44 Buenos Aires	42.93	43.03
32.46 Rio	23.92	24.02

TIME BILLS ON LONDON.

Bankers. 60 Days.	Bankers. 90 Days.	Commercial. 60 Days.	Commercial. 90 Days.
$4.71⅝	$4.69½	$4.70⅞	$4.68½

Clearing House Exchanges.

Clearing House exchanges, $758,960,227; balance, $31,747,593; Sub-Treasury credit balance, $529,451; Federal Reserve Bank credit balance, $3,077,661.

Domestic Exchanges.

Boston, par; Chicago, 20c discount; St. Louis, 10@15c discount; San Francisco, 10c premium; Montreal, par.

Silver.

Bar silver in London, 32 5-16d, up 3-16d; in New York, 67½c, up ⅝c; Mexican dollars, 52c.

NEW YORK STOCK EXCHANGE

TUESDAY, OCT. 10, 1916.

	Shares.
Total sales	1,137,512
Same day last year	Holiday.
Same day two years ago	Ex. closed.
Year to date	150,139,247
Same period last year	126,426,008
Same period in 1914	41,989,158

Closing Bid.	Closing Ask.	Sales.		First.	High.	Low.	Last.	Net Chge.
30¼	32	100	Advance Rumely pf	30⅜	30⅜	30⅜	30⅜	—1⅛
12½	12¾	300	Alaska Gold Mines	12½	12½	12½	12½	...
6⅞	7	100	Alaska Juneau	6⅞	6⅞	6⅞	6⅞	...
25¼	25⅜	1,300	Allis-Chalmers Mfg	24⅞	25¼	24⅞	25⅜	+1⅛
79	80	1,300	Am. Agricul. Chem	79⅞	79⅞	79⅞	79⅞	+⅞
98	98½	8,900	Am. Beet Sugar	96	99	96	98½	+2¾
60¼	61	4,600	Am. Can	59½	61¼	59½	60½	+⅞
66½	67	4,900	Am. Car & Fdry	67	67¼	66½	66⅝	+⅝
14	14⅛	11,900	Am. H. & Leather	13	14⅛	13	14	+1⅛
72¼	72½	14,400	Am. H. & Leath. pf	67¼	74	67¼	72½	+5½
28	28¼	900	Am. Ice Securities	28	28¼	28	28⅛	+⅛
23	23¼	2,170	Am. Linseed	23½	23⅝	23½	23½	+⅛
54½	55¼	300	Am. Linseed pf	54⅝	55⅝	54⅝	55½	+1¼
77¾	78⅛	6,725	Am. Locomotive	78	78⅞	77¾	77¾	+⅛
106	106½	100	Am. Locomotive pf	106	106	106	106	—⅛
106	106½	50	Do., odd lot	106½	106¼	106½	106¼	...
108¼	108⅝	13,100	Am. Smelt. & Ref	108⅛	109⅜	108	108⅝	+⅜
116½	117	300	Am. Smelt. & R. pf	116	116	116	116	+½
93½	96¼	400	Am. Smelt. S. pf. A	96¼	96¾	96¼	96¼	...
60¾	61	2,600	Am. Steel F'dries	60	61	60	60¾	—½
116¾	117	14,800	Am. Sugar Ref	113¾	117½	113¾	116⅞	+3¾
119¾	120	900	Am. Sugar Ref. pf	119¾	120	119¾	120	+1
132½	133	800	Am. Tel. & Tel	132¾	132⅝	132¼	132⅝	+½
220¾	220½	100	Am. Tobacco	220	220	220	220	...
50¾	51¼	3,200	Am. Woolen	49¾	51¼	49¾	51¼	+2¼
32⅝	34	300	Am. Writing P. pf	34	34	34	34	+2½
47	47¼	2,900	Am. Zinc L. S.	45¾	47⅛	45¾	47	+1⅝
77	78	600	Am. Zinc L. S. pf	77	78	77	77½	+½
93	95¼	42,600	Anaconda Cop. Co	92¼	93⅞	92¼	93⅝	+1⅝
2¼	3	400	Assets Realization	2½	2½	2½	2½	—½
105⅞	106¾	3,800	Atch., Top. & S. F.	105½	106¾	105¼	106	+1
100	100½	225	Atch., T. & S. F. pf	100⅜	100⅜	100⅜	100⅜	—⅛
119	122	300	Atlantic Coast Line	118⅝	121¼	118⅝	121½	+2⅝
86	86½	2,500	At., Gulf & W. I.	84½	87	84½	86	+2¾
63¾	64½	1,200	At. G. & W. I. pf	64½	64½	64	64½	—⅛
84½	84⅝	6,800	Baldwin Loco	85¼	85½	84	84⅝	+⅞
108	108½	100	Baldwin Loco. pf	108¼	108¼	108½	108½	+⅝
87⅞	88	3,300	Baltimore & Ohio	87½	88¼	87½	88	+⅝
75	76½	600	Baltimore & O. pf	76	78	75½	75½	—⅞
160¼	163	700	Barrett Co	158	161¼	158	161½	+2½
1¾	2	400	Batopilas Mining	1¾	1¾	1¾	1¾	...
535	540	100	Bethlehem Steel	535	535	535	535	...
535	540	15	Do., odd lot	545	545	545	545	...
84½	85¼	200	Brklyn Rapid Tran	85	85	85	85	+¼
131⅛	133	100	Brklyn Union Gas	132	133	132	132	—⅜
9⅝	9¾	1,700	Bruns. Ter. & Ry S	9¼	9¾	9¼	9¾	+1⅛
78	79	100	Burns Brothers	78¾	78¾	78¾	78¾	+¾
64¼	64¼	2,500	Butte & Superior	63¾	64⅝	63¼	64	+⅝
22½	23	800	California Petrol	22¼	23¼	22¼	22⅜	+⅝
49⅝	51	500	California Pet. pf	49⅝	50¼	49⅝	50	+2
176¼	176¾	4,300	Canadian Pacific	175⅝	178⅞	176¼	176⅝	—1¼
78½	78⅝	8,600	Cent. Leather x d	80	80½	78	78⅝	+1⅛
114	115	20	Central Leather pf	114	114	114	114	...
104	105	300	Chandler Motor	105	105¼	105	105	+1
67	67¼	7,600	Chesapeake & Ohio	66	67⅜	66	67	+1⅜
13¼	13⅜	2,800	Chi. Great Western	13½	14	13½	13⅝	+⅝
39	40	8,100	Chi. Gt. West. pf	39	40⅜	39	39⅞	+1
96¾	96⅞	1,272	Chi., Mil. & St. P	95¼	96⅞	95¼	96⅛	+1
127⅝	128¼	100	Chi., M. & St. P. pf	127⅝	127⅝	127⅝	127⅝	+⅛
128¾	129¼	100	Chi. & Northwest	128⅝	128⅝	128⅝	128⅝	— ⅛
21⅞	22	27,700	Chi., Rock Isl. & P.	20¾	22¼	20¾	22	+2¼
20¾	21	1,300	Chile Copper	21¼	21¼	21	21	...
53¼	53⅝	2,200	Chino Copper	53	54	53	53½	+⅝
57½	58	200	Clev., C., C. & St. L.	56½	57¼	56½	57¼	+⅝
100	100⅜	100	Cluett, Peabody pf	100½	100½	100½	100½	...
54½	54¾	8,800	Col. Fuel & Iron	54½	55¼	54	54½	...
35½	36	3,100	Col. & Southern	35¼	36¼	35¼	35½	...
81	82	800	Col. & South. 1st pf	82	82	82	82	—1
39½	40	55,600	Columbia Gas & El	37	40¾	37	40	+1¼
138¾	139¼	2,500	Consolidated Gas	138¾	140¾	138¾	138¾	+1
115¾	115⅞	900	Con.Gas,E.L.& P.B.	115¾	115¾	115¾	115¾	...
102	102½	800	Continental Can	101	102½	101	102¾	+2½
16	16½	2,000	Corn Products Ref	16½	16¾	16½	16½	+⅜
90	91½	200	Corn Prod. Ref. pf	91	91	91	91	+⅝
85¾	86	22,500	Crucible Steel	85¼	87	85¼	86⅝	+⅝
64	64¼	17,300	Cuba Cane Sugar	63¾	65¾	63¾	64½	+1⅝
96¼	96½	1,012	Cuba Cane Sugar pf	96¼	98¼	96¼	96¼	+⅝
194	200	100	Cuban-Am. Sugar	195¼	195¼	195½	195	+⅛
94	95¼	100	Deere & Co. pf	95	95	95	95	...
18	18¼	500	Den. & Rio Grande	18½	18¾	18½	18¼	+⅛
42¾	42¾	7,600	Den. & Rio Gr. pf	41	44	41	42¾	+2½
43	48½	3,200	Distillers' Secur	42¾	43⅝	42¾	43	+⅞
38⅝	39	17,900	Erie	38⅝	39½	37⅞	39	+⅞
53½	54	900	Erie 1st pf	53	54¾	53	54	+⅞
44½	45¼	100	Erie 2d pf	45	45	45	45	+1
114	116	100	Gen. Chemical pf	115	115	115	115	...
177	178	1,700	General Electric	178	178¾	178	178	+¼
127½	127¾	620	General Motors pf	126	127	126	127¼	+⅝
73	74	3,800	Goodrich (B. F.) Co	72⅝	74	72⅝	73½	+⅝
114	114⅝	300	Goodrich pf	114¼	114½	114½	114½	...
89	91	300	Granby Consol	90	90	89½	89½	+1⅞
118¾	118⅞	600	Great Northern pf	118	118⅜	118	118⅜	+¼
41¾	42	3,500	G. N. certs.ore prop.	42¾	42⅝	41½	41½	—¼
50½	50⅝	1,100	Greene Cananea	50¼	51	50	50⅜	+⅝
91	94	100	Gulf States Steel	92	92	92	92	...
97	103	200	Gulf S. S. 1st pf	99	99	99	99	—2
108	108⅜	2,300	Illinois Central	107⅝	109	107⅝	108⅜	+1
63	65½	29,800	Inspiration Copper	64⅜	65½	64⅜	65	+1
17⅞	17⅝	900	Interboro Consol	17½	17⅝	17½	17½	...
74½	75	300	Interboro-M. pf	74½	74½	74½	74½	...
...	...	100	Int. Harvester, N.J.	116	116¾	116	116⅝	+⅝
...	...	100	Int. Harv. Corp	78	78	78	78	—1
38¼	39	20,200	Int. Mer. Mar. t. r.	37⅝	39	37	38½	+1
103¾	104	33,500	Int. Mer. Mar.pf.t.r.	110	110¾	106½	106½	—⅛
51¾	51⅝	14,973	Int. Nickel	51	52	50½	51¼	+⅛
36¾	37	13,000	Int. Paper	36	37¾	36	36⅝	+1⅝
97	97½	2,400	Int. Paper pf	95¼	97½	95¼	97½	+2½
...	...	250	Jewel Tea pf	110	110	110	110	+3
14,000			Kansas City South.	26½	28¼	26½	27½	+1
...	...	400	Kan. City South. pf	61¾	62¼	61¾	62½	+1½
...	...	900	Kelly Spring Tire	79½	79½	79	79½	+¾
10,800			Kennecott Copper	53	53¼	52½	52¾	+¾
...	...	200	Keokuk & Des M	4	4¼	4	4¼	—⅛
13			Kings Co. E. L.& P.	130¾	130¾	120½	120¾	...
...	...	2,400	Lackawanna Steel	84	85	83⅜	85	+1
1,200			Laclede Gas	106	108	106	108	+1
...	...	100	Lake Erie & West	20½	20½	20½	20½	+½
...	...	1,800	Lake Erie & W. pf	43½	44	43	44	+½
9,200			Lehigh Valley	83	85¼	83	84⅞	+2⅛
...	...	1,200	Long Island	34	37¼	34	37	+3
800			Louis. & Nash	136¼	139½	136¼	139	+3
...	...	100	Manhattan Elev	130	130	130	130	—1
6,000			Maxwell Motors	91	92⅞	90½	90½	+⅛
...	...	100	Maxwell Motors pf	57	57	57	57	+⅛
...	...	100	May Dept. St. pf	106	106	106	106	+⅛
11,500			Mexican Petroleum	107¼	108⅝	107	107	+⅝
1,800			Miami Copper	37	37⅞	37	37⅝	+⅛
100			Minn. & St. L. new	29	29	29	29	+1
200			M., St. P. & S. S. M.	127	127	125	125	+1
2,200			Mo., Kan. & Texas	4	4⅝	4	4½	...
100			Mo., Kan. & T. pf	14½	14½	14½	14½	...
300			Missouri Pacific	5¼	5¼	5¼	5¼	+⅛
1,500			Mo. Pacific t r	5	5⅜	5	5¼	+⅛
1,000			Mo. Pacific w i	24¼	24½	24¼	24½	+⅛
200			Mo. Pacific pf. w i	52¾	52¾	52¾	52¾	+⅛
200			Montana Power	93	93	93	93	—1
500			Nat. Biscuit Co	122¼	122	122¼	122¼	+1
200			Nat. Biscuit Co. pf	127¼	127¼	127¼	127¼	+¼
100			N. Cloak & S. pf	110	110	110	110	...
3,500			Nat. En. & St. Co	27½	27¾	27¼	27½	+⅛
700			Nat. Lead Co	69	69¾	69	69	...
2,500			Nevada Con. Cop	21¼	21½	21¼	21⅜	+⅛
2,200			N. Y. Air Brake	157	160	157	159½	+3½
20,400			N. Y. Central	108¾	109¾	108¾	109	+⅛
5,200			N. Y., N. H. & H	60¾	62½	60	60⅝	+⅛
5,900			N. Y., Ont. & West	28	29½	28	29	+1
15,900			Norfolk & Western	139¾	141½	139¼	140	+⅝
2,300			Northern Pacific	113½	115¼	113	113¼	+1⅛
1,000			Ohio Cities Gas	17¾	17¾	17¾	17¾	+⅛
100			Owens Bottle Mach	92½	92½	92½	92½	+1½
1,000			Pacific Mail	25	25⅜	25	25⅜	...
4,000			Penn. R. R.	57½	58⅜	57½	58⅛	+⅛
3,700			People's Gas, Chi	118¾	118	115¼	115¼	+¾
500			Peoria & Eastern	15	15¼	15	15¼	...
700			Philadelphia Co	41	41½	41	41¼	+⅛
200			P., C., C. & St. L	83½	83½	83½	83¼	—2⅛
3,700			Pitts. Coal cfs. of dep	35½	36¼	35⅜	36¼	+⅝
100			Pittsburgh Steel pf	105	105	105	105	+1
3,400			Pressed Steel Car	64	65¼	64	65	+1⅛
100			Public Service N. J	131	131	131	131	—¼
200			Pullman Co	172	172	172	172	+¼
1,800			Railway Steel Sp	53½	53½	53	53	+⅛
3,400			Ray Con. Copper	24¼	24½	24⅛	24⅜	+⅛
23,800			Reading	108½	109⅜	107½	108¾	+1⅛
37,000			Rep. Iron & Steel	75	75	73¾	74¼	+1⅛
300			Rep. Iron & S. pf	112¾	112¾	112¾	112¾	+2
300			St. L. & S. F. w i	17⅜	17⅜	17⅜	17⅜	+¼
200			St. Louis Southw	21	21	21	21	...
3,100			Seaboard Air Line	17	17⅜	16¾	17	+¼
7,750			Seab. Air Line pf	40	42¼	39¾	41	+1¼
600			Sears, Roeb. & Co	211¼	213¾	211¼	213¼	+1½
1,200			Shattuck-Arizona	28¾	28¾	28¼	28⅝	+¼
1,200			Sloss-S. S. & I. Co	59	60	59	59½	...
3,100			Southern Pacific	100¾	101¼	100¾	100¾	+⅝
85,400			Southern Railway	29¾	30¾	28¾	29⅝	+⅝
9,100			Southern Ry. pf	70¾	72	69¾	70¾	+⅝
100			Standard Milling	99¾	99¾	99¾	99¾	—¾
100			Standard Milling pf	92	92	92	92	...
5,600			Studebaker Co	133¾	134¼	132½	133¾	+1½
150			Studebaker Co. pf	111	111	111	111	+¼
500			Stutz Motor	64	66	64	66	+2
30,200			Tennessee Copper	24¾	25⅜	21⅝	22	—2¾
1,100			Texas Co.	219	220	219	220	+1
2,600			Texas & Pacific	12	13⅞	11⅝	13	+½
200			Third Avenue	58½	58½	57¾	57¾	...
6,800			Tobacco Products	55	57¼	55	56¾	+1⅝
1,700			Union B. & P. Co	10½	11⅜	10½	11⅜	+1½
1,600			Un. B. & P. Co. pf	61	63	61	63	+4
34,700			Union Pacific	146¾	149¾	146¾	148¾	+1½
315			Union Pacific pf	83½	83¾	83¼	83¾	...
100			United Cigar Mfrs	47	47	47	47	...
2,200			United Cigar Stores	100¾	102¾	100¼	102⅞	+2½
500			United Fruit Co	160¾	161	160	160	+¼
200			United Rys. Inv. pf	22½	22½	22	22	...
500			U. S. C. I. P. & F	24	24	24	24	+1½
5,500			U. S. Indus. Alco	120¾	123	120¾	120¾	+3¼
200			U. S. Red. & Ref	1⅜	1⅜	1⅜	1⅜	...
4,900			U. S. Rubber	58¾	60¾	58¾	59¾	+1⅝
333			U. S. Rub. 1st pf	114	114¼	114	114¼	+¼
900			U. S. Sm., R. & M.	71¼	72¾	71¼	72	+½
500			U. S. S. R. & M. pf	51¾	52½	51¾	52	...
190,600			U. S. Steel	112¼	113	111¾	111⅞	—¾
1,200			U. S. Steel pf	120¾	120¾	120¼	120¾	+1½
15,400			Utah Copper	92¾	95¾	92¼	94¼	+2⅛
200			Utah Securities	17¼	17¼	17¼	17¼	—⅝
600			Va.-Car. Chemical	43½	43¾	43	43	+1
700			Va. Iron, Coal & C	44	45¾	44	45¾	+3⅝
1,500			Wabash	15	15⅝	15	15⅝	+⅛
6,900			Wabash pf. A	52	53¾	52	53¼	+1⅜
5,700			Wabash pf. B	29¼	30¾	29¼	30	+1
200			Wells Fargo Exp	128	129¼	126	129¼	+2
5,300			Western Maryland	30¾	31¾	30¾	31½	+1½
2,700			West. Maryland pf	48	50¾	48	50¾	+1½
2,800			Western Union Tel	99¼	101¾	99¼	101¼	+2⅛
14,150			Westingh. E. & M	62	63¼	61¾	62¾	+1
100			Wheeling & L. E	3	3	3	3	...
200			W. & L. E. 1st pf	3⅜	5¾	3⅜	3⅜	...
5,700			Willys-Overland	44½	45¼	44¼	44¾	+1⅛
440			Willys-Overland pf	103	108	102¾	107¾	+⅞
200			Wisconsin Central	49¼	49¼	49¼	49¼	—⅛
100			Woolw., (F.W.,) Co	140	140	140	140	...
100			Worth. Pump pf. A	100	100	100	100	+⅛

PRICE OF CRUDE OIL GOES UP

Producers Are Hoarding Supplies—Increase from 5 to 10 Cents.

PITTSBURGH, Oct. 10.—Continuing their efforts to bring to the refineries the vast quantities of crude oil now in the hands of producers, the principal purchasing agencies today, at the opening of the market, announced an increase of 10 cents a barrel for the higher priced grades, and 5 cents for heavy oil. The new prices are as follows:

Pennsylvania crude, $2.50; Cabell, $2.02; Mercer black, Cor

A Fine Sense of Safety

A fine sense of safety is developed through constant consideration of public utility values.

Our organization concentrates all its thought and effort upon the investigating of public utility values, and there is a large element of protection for you in the recommendations of such an organization.

Only the public utility bonds and preferred stocks which, in our opinion, may be considered *investment issues*, find their way into our offering sheets; today, for example, we recommend

Yielding

A First Mortgage 5% Bond.....5.25%
(Tax Exempt in New York)

A First Lien & Ref. 5% Bond.....5.37%

A 7% Preferred Stock of an Operating Company 7.25%

Send for Circulars describing these issues.

John Nickerson, Jr.

800 Broadway, Saint Louis — 61 Broadway, New York
19 Congress Street, Boston

Carefully Selected Securities for Conservative Investors.

Tax Exempt in New York
$500,000
Manhattan Railway Company
Second Mortgage
4% Gold Bonds
Listed on New York Stock Exchange.

Net earnings for the past six years have averaged more than four times interest on all bonds outstanding. Total bonded debt only about 40% of cost of property.

Followed by $60,000,000 Capital Stock having current market value of $78,000,000, paying 7% dividends.

Price on application.

E. H. Rollins & Sons
43 Exchange Place, New York

American Brass
Babcock & Wilcox
Borden's Cond. Milk
Central Aguirre Sugar
Ingersoll-Rand
Marlin Arms
National Sugar Refining
New Jersey Zinc
Niles-Bement-Pond
Northern Sec. Stubs.
Otis Elevator
Remington Typewriter
Royal Baking Powder
Scovill Manfg.
Standard Screw
Tide Water Oil

Private wires to
HARTFORD — MONTREAL
TORONTO — QUEBEC

JENKS, GWYNNE & CO.
15 BROADST
TEL. MANOVER 7474
MEMBERS N.Y. STOCK EXCHANGE

Established 1865
Hambleton & Co.
Investment Bonds
10 So. Calvert St. — Baltimore
43 Exchange Pl. — New York

EXEMPT FROM FEDERAL INCOME TAX
Atlantic City, N. J.
4½% Bonds
Due 1933 and 1941
LEGAL INVESTMENT FOR NEW YORK, NEW JERSEY AND CONNECTICUT SAVINGS BANKS AND TRUST FUNDS.
Prices to yield 4.05%
R. M. GRANT & CO.
31 NASSAU ST., NEW YORK
BOSTON — CHICAGO

Hark A. Noble — Theodore C. Corwin
NOBLE & CORWIN
25 Broad St. — New York
Central Trust Stock
Guaranty Trust Stock
Telephone 5969 Broad

PUBLIC UTILITIES

Transactions in Stocks and Bonds—Quotations for Railway, Light and Power Issues.

The following range of prices and closing quotations were reported to THE NEW YORK TIMES by dealers in public utility securities. The trading in these securities is done privately over the counter, and this record gives only those trades which are reported by the dealers making them.

STOCKS.

Sales.		High.	Low.	Closing Bid.	Asked.
120	Am. Public Util.	41	40¼	40½	42
116	Appalachian P..	6	5	5½	6
1,800	Cities Service...	330	324	326	330
1,040	Cities Serv. pf..	94	92¼	93	94
400	Com'wealth P..	63	62¾	62¾	63½
500	Com. P. pf.....	86	85	84½	86

BONDS.

$5,000	Appala. P. 5s.	78½	78¼	78	79
120,000	Consu. P. 6s..	103	102	102¼	103

Closing quotations for issues not included in the table of transactions above were as follows:

	Bid.	Asked.
Adirondack Electric Power	26	27½
Adirondack Electric Power pf	82	83
American Cities	4	12
American Gas Co.	120	125
American Gas & Electric	153	156
American Gas & Electric pf	90¾	91¼
American Light & Traction	384	388
American Light & Traction pf	111	113
American Power & Light	70	71
American Power & Light pf	84	85
American Public Utilities pf	72	74
American W. W. & E.	7¾	8½
Am. W. W. & E. partic	23	25
Am. W. W. & E. 1st pf	63	65
Atlantic P. & L. pf	95	..
Baton Rouge El. pf	88	91
Baton Rouge notes	99½	..
Carolina Power & Light	27	30
Carolina Power & Light pf	97	100
Central Miss. Valley Prop. pf	74	78
Central States Electric	75	..
Colorado Power	29¼	30
Colorado Power pf	99	101½
Columbus Electric pf	80	82½
Consumers' Power pf	97	99
Connecticut Power pf	93	..
Dallas Electric notes	98¾	99½
Eastern Texas Electric	59	62
Eastern Texas Electric pf	89½	92
Eastern Texas Electric notes	100	101
El Paso Electric	122	126
El Paso Electric pf	100	..
Electric B. & S. pf	99½	100
Empire District Electric pf	88½	92½
Federal Light & Traction	17½	19
Federal Light & Traction pf	53½	54
Galveston-Houston Electric	34	37
Galveston-Houston Electric pf	77	80
Gas & Electric Securities	300	310
Gas & Electric Securities pf	95	100
Illinois Traction	..	48
International Traction	49	52
International Traction pf	90	92
Interstate Electric	30	35
Lincoln Gas & Electric	47	49
Mississippi River Power	13¾	15¾
Mississippi River Power pf	30	35
Northern Ontario Lt. & Power	14	17
Northern Ontario Lt. & Power pf	65	69
Northern States Power	97	98
Northern States Power pf	97½	99
Northern States Electric	47	52
Northern Texas Electric pf	82	85
Ozark P. & W.	44	48
Pacific G. & E.	57	58
Pacific G. & E. pf	90	90¾
Puget Sound Traction	16½	18½
Puget Sound Traction pf	51½	54
Republic Ry. & Light Co.	33	40
Pennsylvania Light Co.	75	83
Pennsylvania Light Co. pf	50	51
Rep. Ry. & Light	76	77
Rep. Ry. & Light pf	18	23
Securities Co., General	85	92
Securities Corp. General pf	92	93
Southern California Edison	106	108
Southern California Edison pf	97½	100
Southwestern Power & Light pf	14½	15
Standard G. & E.	41½	42
Standard G. & E. pf	131	135
Tampa Electric	11½	12¼
Tenn. Ry., Light & Power	52	53
Tenn. Ry., Light & Power pf	53	56
Toledo Traction	93	94
Toledo Traction pf	10	14
United Gas & Electric	70	72
United Gas & Electric pf	11	15
United Gas & Electric 2d pf	50	50
United Light & Railways	43	77
United Light & Railways pf	19	20
Western Power	69½	70
Western Power pf		

BONDS.

American Power & Light 6s, 1921	99½	100½
American W. W. coll. 5s	74	77
Canton Cohoes 1st 5s	90	..
Central Illinois Light 5s	93	97
Inn. G. & E. Co. 1st 5s, 1956	100	100¾
Columbia G. & E. 1st 6s, 1927	87	90
Columbia G. & E. deb. 5s, 1927	73	79
Connecticut Power 1st 5s	96	..
Cumberl'd Co.P.& L. 1st & ref. 5s, '42	95½	98
Dallas Electric 5s, 1917	98¾	..
Defiance G. & E. 5, 1942	91	94
Denver Gas & Elec. gen. 5s	96	98
East Ohio Gas 1st 5s, 1939	100½	102
Eastern Texas Elec. 6s, 1918	99½	..
Eastern Texas Elec. col. 5s	92	95
Empire G. & F. 6s, 1926	98½	100
Galveston Electric 1st 5s	89	93
Great Lakes Power 6s, 1921-28	99	101
Great Western Power 5s, 1950	89½	..
Great Western Power 6s, 1925	97½	99½
Houston Electric 1st 5s	98	100
Interm. Ry., Lt. & P. 1st 6s, '42	99	102
Jacksonville Gas 1st 5s, 1933	90	93
Lincoln G. & E. Co. 1st 5s, 1941	91	95
Middle West U. 6s, 1925	97	99
Mahoning & Shen. R. & L. 5s	98¼	99
Miss. River Power Co. 1st 5s	76½	77¾
Miss. Valley G. & E. 5s, 1922	92	94
Northern States Power 6s, 1426	99¼	100
Northern States Power 5s, 1941	96¼	97
North. Texas Elec. col. trust 5s	90	94
Omaha & C. B. Ry. 1st 5s, 1928	95½	98
Pensacola Elec. 1st 5s	85	..
Pontiac W. L. 1st 6s	99	101
Seattle Electric con. 5s	94½	97½
Standard G. & E. conv. 6s, 1926	99½	100
Tampa Electric 1st 5s	98	101½
U. S. G. & E. M. 6s, 1926	111	113
West. Light 6s, 1925	96	98
Western States G. & E. 1st 5s	91½	93½
West Penn. Power 1st 5s, 1946	96	97

NEW YORK CITY BONDS.

		Yesterday. Bid.	Asked.	Monday. Bid.	Asked.
3s	Sept., 1917	102⅛	102¼	102⅛	102¼
3½s	June, 1965	109¼	109⅜	109¼	109⅜
3½s	Mar., 1963	109	109¼	109	109¼
4½s	Nov., 1957	109	109⅜	109	109⅜
4½s	May, 1957	109	109⅜	109	109⅜
4½s	April, 1966	104¼	104⅜	104	104¼
4½s	Mar., 1964	104⅛	104⅜	104	104¼
4½s	Mar., 1962	104	104¼	103⅞	104⅛
4½s	Sept., 1960	103⅞	104⅛	103⅞	104⅛
4½s	Mar., 60-50	103¼	101½	103⅛	103½
4s	May, 1959	100⅞	101⅛	101	101⅛
4s	Nov., 1953	100⅞	101⅛	101	101⅛
4s	May, 1957	100⅞	101⅛	101	101⅛
4s	Nov., 1955	100⅜	100⅞	100⅜	100⅝
4s	Nov., 1956	100⅜	100⅞	100⅜	100⅝
4s	Nov., 1936	100¼	..	100¼	..
4s	Nov., 1955	93⅜	..	93⅜	..
4s	Nov., 1954	93⅜	..	93⅜	..
3½s	May, 1954	93⅜	..	93⅜	..

The following are quoted on a percentage basis:

4½s	1924-1930	4.00	3.90	4.00	3.90
4½s	1918-1923	4.00	3.90	4.00	3.90
4½s	Nov., 1917	3.60	..	3.60	..
4½s	June, 1917	3.60	3.40	3.60	3.40
4½s	May, 1917	3.60	..	3.60	..
	1924-1931	3.97	3.90	3.97	3.90
4¼s	1921-1923	3.97	3.87	3.97	3.87
4¼s	Apr., 1920	3.95	3.80	3.95	3.80
4¼s	1917-1919	3.85	3.75	3.85	3.75
4s	May, 1919	4.00	..	4.00	..
4s	Nov., 1918	3.90	..	3.90	..
4s	May, 1917	3.60	..	3.60	..
3½s	1940-1952	3.90	3.80	3.90	3.80
3½s	1930-1939	4.00	3.90	4.00	3.90
3½s	1922-1929	4.00	3.90	4.00	3.90
3½s	1919-1921	3.90	..	3.90	..
3½s	1917-1918	3.85	..	3.85	..
3s	1940-1953	3.90	3.80	3.90	3.80
3s	1926-1930	3.95	..	3.95	..
3s	1918-1925	3.95	3.85	3.95	3.85
3s	1916-1917	3.60	..	3.60	..

STANDARD OIL QUOTATIONS.

	Yesterday. Bid.	Asked.	Monday. Bid.	Asked.
Anglo-American	16½	17	16	17
Atlantic Refining	820	830	820	830
Borne-Scrymser	400	420	400	420
Buckeye Pipe Line	100	105	102	105
Chesebrough Mfg.	460	490	460	490
Colonial Oil	50	70	50	70
Continental Oil	540	560	540	560
Crescent Pipe Line	42	45	40	43
Cumberland P. L.	91	94	91	94
Eureka Pipe Line	240	245	235	240
Galena Signal Oil	173	176	172	175
Galena Signal Oil pf.	140	145	140	145
Illinois Pipe Line	198	202	192	197
Indiana Pipe Line	103	106	103	106
Inter. Petrol. Co. Ltd.	10½	11	10⅛	11
National Transit	15	16	15	16
N. Y. Transit	202	208	210	215
Northern Pipe Line	104	107	104	107
Ohio Oil	305	307	302	305
Penn.-Mex. Fuel Co.	65	70	65	70
Pierce Oil	13¾	14¼	13¾	14¼
Pierce Oil cv. 6s, '24	82	84	82	84
Prairie Oil & Gas	455	460	440	445
Prairie Pipe Line	288	292	280	285
Solar Refining	375	385	375	385
Southern Pipe Line	210	215	210	215
South Penn. Oil	397	402	390	395
Southwest Penn.	113	117	113	117
Stand. Oil of Cal.	335	340	330	335
Stand. Oil of Ind.	770	775	760	770
Stand. Oil of Kan.	520	550	520	550
Stand. Oil of Ky.	550	570	550	570
Stand. Oil of Neb.	520	540	520	540
Stand. Oil of N. J.	579	582	577	580
Stand. Oil of N. Y.	229	230	228	230
Stand. Oil of Ohio	415	425	410	420
Swan & Finch	110	115	110	115
Union Tank Line	90	92	88	91
Vacuum Oil	293	297	290	295
Washington Oil	40	45	40	45

TOBACCO STOCKS.

Closing quotations of stocks not quoted elsewhere were:

	Yesterday. Bid.	Asked.	Monday. Bid.	Asked.
American Cigar	111	116	111	116
American Cigar pf	98	100	98	100
Conley Foil	300	350	300	350
J. S. Young	150	160	150	160
J. S. Young pf	105	110	105	110
Johnson T. F. & M.	100	150	100	150
MacAndrews & F.	195	205	195	205
MacAndrews & F. pf.	99	101	99	101
Porto R.-Am. T. Co.	255	265	255	265
R. J. Reynolds Tob.	595	615	590	620
R. J. Reyn. Tob. pf.	121	123	121½	123

CONSOLIDATED EXCHANGE.

A decidedly more orderly market existed on the Consolidated Stock Exchange than was the case on Monday. For the time, at least, there was less apprehension regarding undersea boat activity. For the greater part of the day there was a gradual hardening of prices, although, near the close, a degree of reaction developed. Some special upward movements, particularly among the railroad issues, attracted attention.

Sales.		Open.	High.	Low.	Last.
20	Allis-Chalm. ..	25¼	25¼	25¼	25¼
470	Am. Bt. Sugar	98⅝	98⅝	97½	98
690	Am. Can.....	59⅝	61⅜	59⅝	60½
480	Am. Car & Fy.	67	67½	66⅜	66⅝
170	Am. Hide & L.	13¼	14⅜	13¼	14⅜
140	A. H. & L. pf.	69	73	69	71½
20	Am. Linn. pf..	55¼	55¼	55¼	55¼
470	Am. Loco....	78⅛	78⅞	77⅜	78⅝
450	Am. Sm. & R.	108¾	109½	108¾	108½
190	Am. Sugar....	116¾	117	115¾	116¾
150	Am. Woolen...	50⅞	51	50⅞	51
3,960	Anaconda Cop.	92¼	93⅞	92¼	93¼
20	A., T. & S. F.	106	106	106	106
380	Baldwin Loco.	85	85¼	84¼	84½
60	Balt. & Ohio..	88	88	87⅜	87⅜
100	Batopilas	1⅞	1⅞	1⅞	1⅞
160	Butte & Sup...	64¼	64⅝	64	64½
50	Can. Pacific..	177½	177½	177	177
690	Cent. Leather.	79⅞	80½	78⅝	78⅝
120	Ches. & Ohio..	66¼	66⅝	66⅜	66⅝
50	C., M. & S. P..	96¼	96¼	96	96
1,510	C., R. I. & P..	20¼	22¼	20¼	22
425	Am. Zinc pf..	78	78	77⅝	77⅝
250	Arizona Com'l.	12	12½	11½	11½
50	Butte & Bal..	1⅞	1⅞	1⅞	1⅞
480	Butte & Sup..	64	64⅝	63¾	64½
663	Cal. & Arizona	74½	74½	74	74½
26	Cal. & Hecla..	570	570	570	570
50	Centennial	19	20¼	19	20¼
25	Chino	53⅞	53⅞	53⅞	53⅞
1,390	Copper Range.	65⅞	66⅝	65⅞	66⅛
145	Daly-West	3	3⅛	3	3⅛
650	East Butte....	14⅞	15¼	14⅞	15¼
165	Granby	91	91	90	90
50	Greene-Can....	50½	50½	50½	50¾
40	Hedley Gold...	20	20	20	20
40	Hancock	14	14	14	14
25	Inspiration	64½	64½	64½	64½
5	Island Creek...	45	45	45	45
845	Isle Royale....	32	32	31⅝	31⅝
10	Keweenaw	5⅝	5⅝	5⅝	5⅝
210	Lake	13⅜	13⅜	13⅜	13⅜
165	La Salle	4⅜	4⅜	4⅛	4⅛
1,440	Mason Valley..	4⅞	5¼	4⅜	4⅜
285	Mass. Con.	15	15⅛	14¾	14¾
120	Mohawk	90½	92	90½	92
10	New Arc	7	7	7	7
105	New Idria	14	14½	14	14½
20	Nipissing	8¼	8⅝	8¼	8⅝
235	North Butte....	21	21	20⅞	21
175	Old Dom.	70	70	69¾	69¾
10	Pond Creek	14½	14½	14½	14½
15	Quincy	89	90	89	90
185	Santa Fe	2¼	2¼	2	2
445	Shannon	9¼	9⅝	9¼	9⅝
10	Shattuck	30¼	30¼	30¼	30¼
123	South Utah ..	25c	25c	25c	25c
250	St. Mary's L..	84	86½	84	86½
240	Sup. & Boston.	4⅜	4⅜	4⅛	4⅛
225	Superior	16½	16½	16½	16¾
281	Tamarack	40½	42	40½	41¾
265	Trinity	7	8¼	7	8¼
1,500	Tuolumne	6⅞c	7⅛c	6⅞c	7⅛c
200	Un. Cop. Land	1	1	¾	¾
500	Utah Apex	4	4	3⅞	3⅞
205	Utah Con.	14⅜	14⅜	14⅜	14⅜
175	Utah Copper ..	93	94⅞	93	94⅞
9,255	Utah Metal ..	7⅝	7⅞	7⅝	7⅞
25	Winona	5	5½	5	5½
40	Wolverine	47	47	47	47

RAILROADS.

66	Bos. & Albany.	182	182½	182	182
198	Bos. Elevated.	81⅜	82	81⅜	82
477	Bos. & Maine.	45	47	45	45
9	Bos. & Me. pf.	55	55	55	55
250	Bos. & Prov..	210	210	210	210
30	C. J.& S.Y. pf.	105	105	105	105
27	Fitchburg pf..	76	77	76	77
10	Mass. Elec. pf.	35	35	35	35
260	New Haven....	69⅜	69¾	69¼	69¾
19	Old Colony....	142	142	142	142
19	W. E. S. R. R.	58	58	58	58
43	W.E.St.R.R.pf.	76	76	76	76

MISCELLANEOUS.

22	Am. Ag. Ch.pf.	101⅜	101⅜	101⅜	101⅜
10	Am. Pneu. Svc	1½	1½	1½	1½
528	Am. Sugar....	115	116¾	115	116¾
101	Am. Sugar pf..	118⅞	119½	118⅞	119½
25	Am. Woolen....	50⅛	50⅛	50⅛	50½
36	Am. Wool. pf..	97¾	97⅞	97½	97½
100	Cuban Cement.	21¾	21¾	21¾	21¾
28	Edison Elec....	238	238	238	238
12	Mass. Gas.....	83½	83½	83½	83½
8	N. E. Cot. Yn.	27	27	27	27
180	N. E. Tel.....	128⅝	129¼	128⅝	128¾
2,645	Punta Al. Sug.	51	55½	51	55
680	Swift	175	175	174	174
153	Swift rts.....	10	11	10	11
5	Torrington	61	61	61	61
105	United Fruit..	159¾	161	159¾	161
1,570	Un. Shoe Mch.	56⅝	58	56⅝	57½
270	Un. Sh. M. pf.	30	30½	30	30½
1,000	Ventura Oil...	7⅞	8	7¾	7¾
200	Western Un...	101	101½	101	101½

BONDS.

$2,000	A. A. C. 5s, '28.	103	103	103	103
1,000	A. A. C. 5s, '24.	100	100	100	100
5,000	A. T. & S. F. 4s.	98⅛	98⅛	98⅛	98⅛
1,000	Atch. gen. 4s..	93⅞	93⅞	93⅞	93⅞
4,000	A.G.&W.I. 5s..	83⅝	84	83⅝	84
2,000	C.B.&Q. Jt. 4s.	98½	98½	98½	98½
5,000	N. E. Tel. 5s..	102¼	102¼	102¼	102¼
4,000	Swift & Co. 5s.	101⅞	102	101⅞	101⅞
1,000	West. Tel. 5s..	100½	100½	100½	100½

BALTIMORE.

STOCKS.

Sales.		Open.	High.	Low.	Last.
90	Alabama Co....	23	23	23	23
20	Balt. Tube....	123	124	123	124
10	Balt. Tube pf..	106½	106½	106½	106½
23	Comm. Credit..	46	46	46	46
50	C. Credit, B pf.	26½	26½	26½	26½
700	Consol. Power.	115½	116	115½	115¾
25	Con. Pow. pf..	119⅝	119⅝	119⅝	119⅝
930	Cosden Refin..	15½	16⅜	15½	16⅜
600	Cos. Oil & G..	12½	12¾	12½	12⅝
50	Cos. O. & G.pf.	4⅞	4⅞	4⅞	4⅞
2,088	Cosden, rights.	⅞	5-32	⅞	5-32
30	David. Chem...	47	47½	47	47½
30	Houston Oil pf.	60	61	60	61
10	Mt. Vernon pf.	59¼	59¼	59¼	59¼
90	Penn. W. & P.	75½	75½	75½	75½
30	Un. Ry. & El..	28	28	28	28
40	Union T. ust..	100	100	100	100
20	U. S. F. & D..	131½	131½	131¼	131½
10	U. S. F. & G..	240	240	240	240
100	Wayl. O. & G.	5	5	5	5

BONDS.

$1,000	Atl. C. Ry. 5s.	103½	103½	103½	103½
7,600	Ala. Co. g. 6s	73	73	73	73
3,000	A. C. L. cv....	94	94	94	94
4,000	Con. Pow. 4½s.	91⅝	91¾	91⅝	91¾
3,000	Con. Gas 4½s..	94	94	94	94
93,000	Cos. O. & G.6s.	101¾	101⅞	101¾	101¾
5,000	Elkhorn C. 6s.	97½	97½	97½	97½
1,000	Ga. & S. F.5s.	101½	101½	101¼	101½
800	G. B. S. B.fg.6s	30	30	30	30
5,000	M. & M. Tr.6s.	103½	103½	103¼	103¼
7,000	Md. Elec. 5s..	98½	98½	98½	98½
5,000	Un. Ry. & E.4s	83½	83½	83¼	83½
2,000	U. R.& E.Inc.4s	64	64	64	64
1,500	U. R & El.fg.5s	87¼	87¾	87½	87¾
1,000	Va. Ry. & P.5s	88	88	88	88

CHICAGO.

STOCKS.

Sales.		Open.	High.	Low.	Last.
5	Am. Radiator..	400⅜	400⅜	400⅛	400⅛
215	Am. Shipbldg..	54	54¾	54	54½
40	Booth	56¾	56¾	56¼	56½
100	Booth pf.....	86¾	86¾	86½	86½
100	Canal Dock....	51⅝	51⅝	51⅝	51⅝
855	Chi. Cy. & C...	5	5⅛	5	5¼
3,560	Chi. C. & C. pf.	35	36	34	34
2,660	Chi. El. Ry....	10¾	11⅜	10¼	11⅛
411	Chi. Pn. Tool..	72	74½	72	74½
310	Chi. Ry. Ser. 2.	21⅛	22⅜	21	22⅜
47	Chi. Title Tr..	215	220	215	220
5	Edison	145	145	145	145
85	Dia. Match....	117⅛	117⅛	117½	117½
10	H., S. & M....	88⅜	88⅜	88½	88½
340	Lindsay Light.	20⅜	21	20⅜	21
15	Mont. Ward pf.	116	116	116	116
107	Nat. Carbon...	218	225	218	225
100	Pac. Gas.....	57½	57¼	57¼	57½
505	People's Gas...	115	118	113	116
25	Public Serv....	117	117	117	117
4	Public Serv. pf.	102	102	102	102
107	Nat. Carbon...	218	225	218	225
4	Quaker Oats...	325	325	325	325
55	Quaker O. pf..	110½	110½	110½	110½
286	Sears-Roebuck.	212½	214	211	213
10	Sears-Roeb. pf.	126	126	126	126
1,860	Stew. Warner..	115	116⅜	115	115⅜
2,116	Swift	173⅞	175	173½	174
110	Un. Carbide...	168½	170	168½	170
938	Un. Paper....	27	27	27	27⅜
10	Un. Paper pf..	75	75	75	75
50	Un. Strawb'd..	31	31	31	31

BONDS.

$2,000	Booth 6s.....	92	92	92	92
5,000	Chi. Ry 5s....	96⅞	96⅞	96⅞	96⅞
5,000	Chi. Ry. 5s..	71	71	70¾	71
30,000	Conn. Ry. 5s..	79⅜	79½	79⅜	79½
3,000	Edison 5s.....	102⅛	102⅜	102⅛	102⅜
9,000	Pub. Serv. 5s..	96	96	96	96
5,000	So. St. L. 4½s.	90	90	90	90
3,000	Sulzberger 6s..	102⅛	102⅛	102⅛	102⅛
4,000	Swift 5s.....	102⅛	102⅛	102⅛	102⅛

PHILADELPHIA.

STOCKS.

Sales.		Open.	High.	Low.	Last.
33	Am. Rys. pf...	97¾	97¾	97¾	97¾
30	Buf. & Susq..	56⅝	56⅝	56½	56⅝
90	Cambria Steel.	94	95	94	95
490	Elec. St. Bat.	68⅛	69	68⅛	69
6,950	Lake Su. Corp.	11⅝	14½	11⅝	14
192	Lehigh Nav..	77	77	76¾	76¾
5	Penn. Salt. Mfg.	100	100	100	100
100	Phila. Co.....	40¼	41¼	40¼	41¼
210	Phila. Co. c.pf.	41½	41½	41½	41½
270	Phila. Electric.	28¾	28¾	28¾	28¾
601	Phila. R.T. t.c.	19	19½	18¾	19
125	Tono. Belmont.	4⅜	4½	4⅜	4⅜
110	Tono. Mining..	6⅝	6⅝	6⅝	6⅝
100	Union Traction	44¼	44¼	44	44¼
200	Un. Gas Imp..	89	89

Atlantic Refining
(Standard Oil Group)
Special Circular on Request
Hoit & McWilliam
Telephone 3100 Rector
71 Broadway, New York, N. Y. 200 Devonshire St. Boston, Mass.

J. K. Rice, Jr. & Co. Will Buy
100 Aluminum Co. of America
100 American Coal
100 Colonial Steel Com.
100 E. W. Bliss Pfd.
50 Fidelity-Phenix Insurance
25 German Alliance Insurance
100 Great Northern Paper
100 Pocahontas Cons. Coll. Com.
50 Safety Car Htg. & Ltg.
100 Woodward Iron Com.

J. K. Rice, Jr. & Co. Will Sell
100 Adirondack Elec. Power Com.
25 American Hawaiian S. S.
25 Continental Insurance
10 Freeport Texas Co.
20 Germania Insurance
100 Great Northern Paper
100 New York Shipbuilding
28 R. J. Reynolds Tobacco Com.
50 Singer Manufacturing
24 Woodward Iron Com.
J.K.Rice, Jr. & Co.
Phones 4001 to 4010 John. 56 Wall St., N. Y.

Marlin Arms
Common & Preferred
Republic Motors
Common & Preferred
Bought—Sold—Quoted
GWYNNE BROS
25 Broad St., N. Y. Phone 3232 Broad

State Bank
Lincoln Nat. Bank
American Ex. Bank
Metropolitan Bank
Mec. & Metals Bank
L'yr's Title Ins. Co.
CLINTON GILBERT
2 Wall St. Tel. 4848 Rector

BUY—SELL
MIDWEST REFINING CO.
HOUSTON OIL CO.
INTERNATIONAL PETROLEUM
LOBITOS OILFIELDS, LTD.
PORT LOBOS PETROLEUM
SAPULPA REFINING CO.
IMPERIAL OIL CO., LTD.
NATIONAL FUEL GAS CO.
SINCLAIR OIL & REF. CO.
TIDEWATER OIL CO.
CARL H. PFORZHEIMER & CO.
Dealers in Standard Oil Securities.
Phone 4800-1-2-3-4 Broad 25 Broad St., N. Y.

Cities Service
Common Stock
Preferred Stock
Accurate Markets *Prompt Service*
Send for Special Letter
Williams, Troth & Coleman
60 WALL ST., NEW YORK
Tel. Hanover 5980
Direct Wire to Columbus & Phila. Markets.

Amer. Graphophone
Carbon Steel
C. C. Kerr & Co.
15 Wall St., N. Y. Phone 6780 Rector

Eastern Steel
Cities Service
MICHAELIS & CO.
61 BROADWAY-NEW YORK
Phones Rector 6320 to 6329

WANTED
Du Pont Com.
Atlas Com.
Hercules Com.
WHEATLEY, MATCHETT & CO
Phone 9717 Rector. 120 Broadway

OUTSIDE SECURITIES

General Upward Movement in Prices on a Large Volume of Trading.

Transactions in the outside security market yesterday amounted to 567,465 shares of stock and $217,000 of bonds. The sales of stocks were divided as follows: Industrials, 111,415; oils, 81,065, and mining, 374,985. The range of prices of all issues in which transactions were recorded was:

INDUSTRIALS.

Sales.		Open.	High.	Low.	Last.
5,500	‡Aetna Explo.	10¾	11⅜	10½	11⅛
3,800	‡Am. S. Tob.	22	23	22	24
180	‡Butler Chem.	4½	4½	4½	4½
15,800	‡Butter. Jud.	70¼	71	70¼	70¼
300	Char. I. Co. of Am.	6¾	7	6¾	7
1,500	Char. I. Co. of Am. pf.	7⅝	7⅝	7¼	7⅛
800	Chev. Motor	196	196	190	195
500	Cor. of R. & H.	5⅛	5⅛	5⅛	5⅛
100	Emer. Phon.	8⅝	8⅝	8⅝	8⅝
800	‡Gaston, Wms. & Wigmore	48⅝	49	48¼	49
400	Grant M. Car.	8¼	8¼	8¼	8¼
400	Haskell & B. Car Co.	40	40½	40	40⅛
800	Havana Tob.	3	3	3	3
850	Hav. Tob. pf.	6¼	6¼	6¼	6¼
100	Holly S. C. pf.	98½	98½	98½	98½
200	Hupp M. Car.	5¼	5¼	5¼	5¼
250	‡Hutch. S. P.	28½	28½	28½	28½
6,870	‡Imp. C. Chas.	45	50	45	50
200	Inter. Rubber	13½	14½	13½	13½
1,750	††Jop. O. S., n.	50	50	50	50
200	Kath. B. pf.	14	14	13½	13½
1,500	‡Key. T. & R.	18½	18⅝	18½	18⅝
2,000	‡Lake Tor. B.	11⅛	11⅛	10⅜	10⅜
2,800	‡Maxim Mun.	6	6¼	6	6
100	Mar. of Am.	3⅝	3⅝	3⅝	3⅝
100	‡Mex. Petrol. Export Co.	19¾	19⅝	19¾	19⅝
14,100	‡Midvale St. & O.	68⅝	69¾	67⅜	68⅝
2,650	Mitch. Mo. w. i.	69½	69¾	69	69
25	Poole E. & M.	109	109	109	109
100	Seab. S. & M.	29¾	29¾	29¾	29¾
200	Smith & T. pf.	10¼	10¼	10¼	10¼
75	Sp'f'd Body	92	93	92	93
100	‡Stand. Mot.	7¼	7¼	7¼	7¼
700	‡Steel Alloys.	3¼	3¼	3¼	3¼
800	St. Jo. Lead	18⅛	18⅛	18	18⅛
4,000	Sterling Gum.	⅝	⅝	⅝	⅝
3,500	Submar. Boat. v. t. ctfs.	42¼	43¾	42¼	43⅛
500	‡Tex. Co. rts.	23	23	23	23
600	‡Todd Sh'y ds.	*81	83	81	83
1,000	U. S. St ship.	7	7	7	7
1,500	U.S. Motors.	62¼	63¼	62¼	62¾
1,000	Un. Prof. Sh.	1	1	1	1
800	‡U. S. L. & H.	2½	2⅝	2½	2⅝
6,300	‡U. S. Tung.	35	35	34	35
24,300	‡Un. Al. Steel	50	51½	49⅝	50⅝
300	United Zinc	4⅝	5	4⅝	5
500	‡West. Pac.	16	17	16	17
60	‡Wes. Pac. pf.	48	48	48	48
3,100	White Motors.	55	*57¼	55	57
2,600	World Film, v. t. ctfs.	1⅛	1⅛	1⅛	1⅛
1,200	‡Zinc Concen.	5¼	5¼	5	5⅛

STANDARD OIL SUBSIDIARIES.

Sales.		High.	Low.	Last.	Ch'ge. Net
125	Ohio Oil Co.	307	306	307	+ 1
100	Prairie O. & G.	458	440	458	+18
100	Prairie P. L.	293	286	293	+ 7
90	Std. Oil, N. J.	582	575	582	+ 3
250	Std. Oil, N. Y.	229	227	229	− 1

OTHER OIL STOCKS.

Sales.		Open.	High.	Low.	Last.
300	‡Alba. Pet. Ltd. (a prospect)	63	63	63	63
750	‡Barnett O. & G.	2⅜	2⅜	2⅜	2⅜
3,000	‡Cosden & Co., (oil refiners)	15⅝	16⅝	15⅝	16½
3,500	‡Cos. O. & G.	12	13	12	12⅞
1,000	‡Federal Oil	1½	1½	1½	1½
4,000	††Midwest Oil	43	45	41	41
2,100	‡N. Y.-Okla.	1½	1½	1	1½
38,500	‡Okla. Oil	11½	12	11	11½
5,850	‡Okla. Oil pf.	½	½	½	½
4,500	Okla. P. & R.	9	9½	9	9⅜
2,500	‡Omar O. & G.	60	60	55	60
2,800	Sequoy. O. & R.	1⅜	1⅜	1⅜	1⅜
800	Sapulpa	9⅝	9⅝	9¼	9⅝
1,500	‡Sinclair Oil	47¼	48⅝	47½	48⅜
1,000	‡Unit. West. Oil	1⅝	1⅝	1⅝	1⅝
5,500	‡Utah Pet. Co., (a prospect)	43	43	41	43
2,500	‡Vacuum G. & Oil (a prop.)	¾	¾	¾	¾
2,400	‡Victoria Oil	1¼	1¼	1¼	1¼

MINING STOCKS.

200	‡Ala.-Br. Co. Met., a pros.	25	25	25	25
6,900	‡Alaska M. C.	78	80	78	79
220	‡Arizona Cop.	1¼	1¼	1¼	1¼
2,000	‡Atlanta	10	10¼	10	10¼
4,200	Big Jim	1⅛	1⅛	1⅛	1⅛
8,800	Big Ledge C.	5⅝	6	5⅝	6
2,350	‡Booth	11	13	11	13
55,000	Boston Mon.	97	97	88	88
1,500	Butte C. & Z. v. t. ctfs.	7¼	7⅜	7¼	7¼
350	‡Calaveras C.	5½	5⅝	5½	5⅝
300	‡Caledonia	59	59	59	59
7,000	‡Cal.-Treadw. Gold. a pr.	78	80	78	80
6,000	‡Calumet & J.	1⅝	1⅝	1⅝	1⅝
2,900	Canada Cop.	1⅜	1⅜	1⅜	1⅜
500	C. de P. Cop.	38	38¼	*37½	39
3,200	Cons. Arts. S.	1⅝	1⅝	1⅝	1⅝
200	Cons. Copper.	2¾	2¾	2¾	2¾
2,000	Consol.-Home.	¼	¼	¼	¼
700	Con. Nev.-U.	½	½	½	½
4,500	Darwin L. & S. M. & D.	7¼	7¾	7¼	7¾
8,000	Dundee-Ar. C. a prospect.	2	2¼	1⅞	2
4,200	‡Emma Cop.	2⅜	2⅝	2⅜	2⅝
2,900	First Nat. Cp.	4¼	4⅝	4¼	4⅝
2,500	††Fortuna, In.	22	22	22	22
3,700	‡Goldfield C.	60	60	60	61
2,000	††Goldf. Mer.	8½	8½	8	8
6,800	††Goldst. Min. (pros.)	59	60	59	60
87,925	‡Greenin. M.	3⅝	4⅜	3⅝	4⅛
2,000	‡Gr. F. G. M.	57	57	55	57
1,730	Hecla Mining.	5½	5⅝	5½	5½
2,000	††Hull Copper	58	58	54	58
85,000	‡Ind. Lead	11½	13¼	11½	13
24,500	I. N. C. (pr.)	1⅞	1⅞	1⅞	1⅞
200	Iron Blossom	1⅞	1⅞	1⅞	1⅞
5,000	Jer. V. (pros.)	2	2¼	2	2
600	‡J. Y. S. (pr.)	3	3	3	3
1,700	‡Jumbo Ext.	42	42	40	40
2,500	††Kewanas	15½	16	14¼	15
12,000	Louis. Cons.	42	42	40	42
200	Marma. Cop.	17⅝	17⅝	17⅜	17⅜
1,200	M. G. M. Co.	1⅞	1⅞	1⅞	1⅞
2,800	Mason Valley.	5	5¼	5	5⅛
200	‡Mojave Tung.	4	4¼	4	4½
500	‡Mont. G. M.	93	93	93	93
4,900	Monitor Silv.	2¼	2¼	2¼	2¼
17,000	††Moth. Lode.	34	35	33½	34
700	New Ut. Bing.	1¼	1¼	1¼	1¼
12,900	††Newray M.	69	71	69	71
400	N. Y. & H. R.	15⅝	15⅝	15⅝	15⅝
1,300	Nipissing M.	8	8¼	8	8⅛
5,300	††Old Em. L.	67	67	60	65
3,000	‡Pitts.-Jer. C. (a prospect).	2¼	2¼	2¼	2¼
500	‡Ray Herc. M.	3½	3¾	3½	3¾
500	††Rez Con. M.	29	29	28	29
3,720	‡Rochester M.	58	*62	57	58
1,000	‡Round Mt.	40	40	40	40
2,500	‡San Toy	19¼	20	19¼	20
2,500	‡Silver Pick.	20	20	18	18
100	††St. Nich. Z.	⅜	⅜	⅜	⅜
1,900	Stand. Sil.-L.	1¾	1¾	1¾	1¾
7,500	‡Success M.	40	42	40	41
19,200	Tenn. Cop. rts.	1	2¼	1	2⅛
9,000	‡Tommy Burns Gold pf.	73	76	73	76
150	‡Tono. Belm't	4½	4½	4½	4½
500	‡Tono. Ext.	5¼	5⅜	5⅛	5⅛
1,225	Un. Eastern	*2⅜	*3⅜	3½	3⅝
800	Unity Gold M.	3⅛	3⅜	3⅛	3⅜
2,500	‡U. S. Continental Mine.	9¼	10	9½	10
500	‡United Verde Extension	38½	38½	39	39½
2,500	††White Caps Mining	42	43	42	43
200	‡White Oaks Mining	4⅝	4⅝	4⅝	4⅝
200	††West E. Con.	76	76	76	76
500	‡Yukon Alaska Trust ctfs.	44	45	44	45
400	‡Tuscar'n Con.	1½	1½	1½	1½

BONDS.

$60,000	‡City of Paris 6s, w. i.	88½	90	88½	90
26,000	‡Cosden Oil 6s	101¼	101¼	101¼	101¼
6,000	‡Cosden & Co. new 6s	102	102	102	102
40,000	‡Mid. Steel 6s	98½	98⅞	98¼	98⅝
35,000	‡Russian Gov. 6½s w. i.	101¾	101¾	101¼	101⅜
10,000	Swisberger 6s	102	102	102	102
40,000	‡Texas Oil 6s	97½	98	97½	98
10,000	‡West. Pacific new 5s	84¼	84¼	84¼	84⅛

*Odd lot. ††Sell cents per share. ‡Unlisted. xEx-dividend.
Note.—Monday low sale in United Motors was 61¾.

MISCELLANEOUS.

Bid and asked quotations of stocks not traded in compared with those of Monday:

	Yesterday. Bid.	Asked.	Monday. Bid.	Asked.
Br.-Am. Tob. Grd.	19	20	19	20
Br.-Am. Tob. Ord. B.	19	20	19	20
Car Light & Power.	4	4½	4	4¼
Falls Motors	8¼	9½		
United Drug	79	81	79	81
United Drug 1st pf.	54¼	55	54	55
United Drug 2d pf.	90	92	90	93

OTHER OIL STOCKS.

Pierce Oil	13¾	14¼	13¾	14¼
Tidewater Oil	183	186	183	186

BOND.

Pierce Oil	83	84	82	84

MUNITIONS STOCKS.

	Yesterday. Bid.	Asked.	Monday. Bid.	Asked.
Aetna Explosives pf.	58	62	58	62
American Brass	335	340	330	340
Atlas Powder	175	178	177	181
Atlas Powder pf.	99	100	98	100
Babcock & Wilcox	122	125	122	125
Bliss (E. W.)	720	775	725	775
Bliss (E. W.) pf.	75	80	75	80
Can. Pow. & Forg.	185	195	185	195
Canadian Explosives	380	460	390	460
Can. Explosives pf.	100	110	100	110
Colt's Arms	870	885	870	880
Du Pont Pow., new	285	290	285	295
Du Pont Pow., deb.	103	105	103	104
Hercules Powder	315	325	320	325
Hercules Powder pf.	116	117	116	120
International Arms	20	25	20	25
Niles-Bement-Pond	152	167	178	182
Niles-Bement-Pd. pf.	103	106	105	106
Scovill Mfg. Co.	645	650	650	670
Wilson Bros. Arms	1300	1900	1300	1300

NEW COPPER FINANCING.

Tennessee Company to Increase Capital with New Corporation.

Plans for refinancing the Tennessee Copper Company are expected to be completed within a few days. William B. Joyce, a Director, issued this statement yesterday:

"It is true that negotiations are now going on to have the Tennessee Copper Company refinanced by the organization of a new company. The negotiations are in progress, but no papers have yet been executed."

The new corporation will take over the Tennessee's assets and business. It is understood that this company will have double the present number of shares, amounting all told to 400,000 shares, half of which will be exchanged for Tennessee stock and the remainder offered to stockholders for subscription at $16 a share. Wall Street heard a rumor yesterday that a syndicate was being formed by J. S. Bache & Co. and Adolph Lewisohn & Sons to underwrite the subscription stock at $14 a share.

The stock will assure the corporation of nearly $3,000,000 cash to begin operations. It is said in quarters close to the management that this will suffice to straighten out existing financial difficulties and provide sufficient working capital.

EARNINGS.

Railroads.

ANN ARBOR—

	1916.	1915.	Increase.
4th week Sept.	$77,845	$57,609	$20,236
Month of Sept.	242,350	196,458	45,892
July 1-Sept. 30	773,658	630,220	143,438

ATLANTA, BIRMINGHAM & ATLANTIC—

3d week Sept.	64,310	63,496	814
July 1-Sept. 21	712,713	632,838	79,875

GREAT NORTHERN for August—

	1916.	1915.	1914.
Gross	$8,014,035	$6,197,620	$6,016,655
Net aft. taxes, &c.	3,402,855	2,623,027	3,223,000
2 mos. gross	15,633,279	12,020,751	13,747,102
Net aft. taxes, &c.	6,490,843	4,989,140	6,119,028

ILLINOIS CENTRAL—

			Increase.
Sept. estimated gross	$6,280,876	$5,956,652	$324,293
Three months	18,617,476	16,391,252	2,452,224

YAZOO & MISSISSIPPI—

			Increase.
Sept. estimated gross	1,415,813	1,100,000	315,847
Three months	3,718,055	2,997,209	720,846

Public Utilities.

KEYSTONE TEL. CO. for September—

	1916.	1915.	Increase.
Gross	$124,129	$114,993	$9,136
Net after tax.	60,927	58,204	2,723
Sur. after chg.	33,474	31,297	2,177
9 mos. gross	1,087,344	1,014,147	73,197
Net after tax.	537,887	510,186	27,721
Sur. after chg.	290,811	270,786	20,025

MASSACHUSETTS GAS COS. for the year ended June 30—

	1916.	1915.	1914.
Gross	2,902,921	2,854,733	2,818,607
Sur. after chg.	1,382,727	1,382,954	1,287,874
Undiv. earn. const. cos.	277,440	195,367	103,775
Total sur. after charges	1,660,167	1,478,321	1,391,149

PACIFIC GAS & ELECTRIC CO. for August—

	1916.	1915.	Increase.
Gross op. rev.	1,462,480	1,478,867	*16,386
Net op. rev. after tax.	549,837	580,563	*30,725
Sur. after chg.	244,558	257,180	*12,622
8 mos. gross op. rev. (Aug. 31)	12,228,299	12,165,071	†63,137
Net op. rev. after tax.	5,071,854	5,187,263	*115,408
Sur. after chg.	2,676,023	2,638,574	37,449
Bal. after pf. dividend	1,757,439	1,909,650	*152,210
12 mos. gr. op. rev. (Aug. 31)	18,593,438	17,989,692	†604,346
Net op. rev. after tax.	7,829,299	7,664,532	164,766
Sur. after chg.	4,247,832	3,178,732	531,100
Bal. after pf. dividend	2,068,611	2,772,824	195,786

*Decrease. †Includes $277,988 gross revenue from Panama-Pacific Exposition.

WESTERN UNION for August—

	1916.	1915.	1914.
Gross	5,495,992	4,401,886	1,094,106
Net after taxes	1,839,625	1,428,006	411,619
Sur. aft. chgs.	1,099,625	1,204,942	394,683
8 mos. gross	39,032,417	32,479,019	6,553,398
Net after tax.	11,950,216	9,758,058	2,192,158
Sur. aft. chgs.	10,854,851	8,773,816	2,081,065

Industrial.

STANDARD MILLING CO. for year ended Aug. 31—

	1916.	1915.	1914.
Net income	$1,437,845	$1,168,068	$1,033,637
Net. pf. stock.	*219,565	65,815	66,815
Balance	1,457,410	1,102,253	966,821
Pf. stock div.	389,070	329,128	334,370
Balance	1,068,340	773,125	632,451
Com. div.	229,820	137,856	137,817
Balance	1,068,520	635,269	514,634
Prev. Surp.	5,115,851	4,480,561	3,965,927
Total surp.	6,184,351	5,115,831	4,480,561

*Special surplus for retirement of preferred stock less $50,000 added to reserves, written back.

RAILWAY EQUIPMENT BONDS.

The following are quoted on a percentage basis:

Balt. & Ohio	1916-'20	4 @4½	4.40	4.25
Buff., Roch. & P.	1916-'30	4½@5	4.50	4.25
Canadian Pacific	1916-'28	4½	4.55	4.40
Ches. & Ohio	1916-'26	4½	4.52	4.38
Chicago & N. W.	1916-'23	4½	4.35	4.15
C., R. I. & Pac.	1916-'27	4½@5	5.35	4.75
C., St. L. & N. O.	1916-'24	5	4.60	4.40
C., C., C. & St. L.	1916-'29	5	4.60	4.40
Del. & Hudson	1922	4½	4.35	4.15
Erie Railroad	1916-'26	4½@5	4.60	4.40
Grand Trunk	1916-'24	4½	5.12	4.92
Illinois Central	1916-'26	4½@5	4.40	4.00
Louis. & Nash.	1916-'28	5	4.38	4.12
Michigan Cent.	1916-'30	5	4.50	4.25
Mo., Kan. & Tex.	1916-'28	5	5.40	5.00
Missouri Pacific	1916-'29	5	5.40	5.00
Mobile & Ohio	1916-'24	4½@5	4.60	4.40
N. Y. Cent. Lines	1916-'28	4½@5	4.50	4.25
Norfolk & West.	1916-'24	4½	4.35	4.15
N. Y., N. H. & H.	1916-'25	4½@5	4.55	4.35
Penn. Gen. Frt.	1916-'23	4 @4½	4.30	4.10
St. L. I. Mt. & S.	1916-'24	5	5.20	4.70
Seaboard Air L.	1916-'26	5	4.60	4.40
South. Pacific	1916-'26	4½	4.40	4.20
Southern Ry.	1916-'24	4½@5	4.52	4.35

MINING STOCK QUOTATIONS.

SAN FRANCISCO.

Alta	.06	Justice	.03
Andes	.11	Mexican	.44
Best & Belcher	.05	Occidental	.70
Bullion	.01	Ophir	.18
Caledonia	.30	Potosi	.04
Challar	.07	Savage	.01
Con. Virginia	.12	Seg. Belcher	.02
Exchequer	.03	Sierra Nevada	.28
Gould & Curry	.03	Union Con.	.56
Hale & Norcross	.05	Utah	.02
Jacket	.03	Mexican dollars	.52⅝

TONOPAH.

Halifax	.55	Florence	.44
Jim Butler	.90	G'field Consol.	.01
McNamara	.07	G'field Merger	.07
Midway	.28	Great Bend	.03
Mispah Exten.	.17	Jumbo Exten.	.88
Montana	.22	Jumbo Junior	.12
North Star	.13	Kewanna	.14
Rescue	.23	Red Lion	.16
Tonopah Exten.	4.80	Silver Pick	.19
Tonopah Nevada	5.50	Spearhead	.08
West End	.78	OTHER DISTRICTS.	
GOLDFIELD.		Big Jim	1.22
Atlanta	.09	Nevada Hills	.20
Booth	.11	Packard	.44
C. O. D.	.03	Rochester Mines	.56
Comb. Fraction	.09	Round Mountain	.38
D'field Daisy	.05	White Caps	.43

COLORADO SPRINGS.

	Bid.	Asked.		Bid.	Asked.
Dr. J'pot	9¾	9¾	Jackpot	6	7½
Elkton	16	16½	Golden C.	229	231
El Paso	49	50	McKinney	31	35
Gold Sov.	6¼	6¼	Portland	193	196
Creson	600	605	Vindicator	197	200
Granite	74	75	U. G. M.	14	19
Isabella	22½	25			

Carbon Steel
Duquesne Lt. Pf.
Woodward Iron
Holmes, Bulkley & Wardrop
New York Pittsburgh
Private Wire.

HARRIMAN NATIONAL BANK
Fifth Avenue & Forty-fourth St.
New York
BANKING HOURS FROM 9 A. M. TO 3 P. M.
SAFE DEPOSIT VAULTS 9 A. M. TO MIDNIGHT

The Mechanics & Metals National Bank
of the City of New York
20 NASSAU STREET
Capital, Surplus and Profits, $15,000,000

SAVINGS AND LOAN ASSOCIATIONS.
Save and Be Safe
Accounts of $10 or more opened on or before October 31 earn from November 1st.
Dividend—July 1, 1916 - 4½%
Begin now or write for Booklet A.
The Franklin Society
FOR HOME BUILDING AND SAVINGS
59 Park Row, New York City.

Industrial Stocks
American Thread Pfd.
Burns Bros. Ice 1st Pfd.
Burns Bros. Coal Pfd.
Chalmers Motor Pfd.
Fisk Rubber
Hercules Powder
Marlin Arms Com. & Pfd.
Manning, Maxwell & Moore
Steel Co. of Canada
Public Utility Stocks
American Pr. & Lt. Com. & Pfd.
Commonwealth Pr. Ry. & Lt. Pfd.
Colorado Power Com. & Pfd.
Northern States Power Com.
Northern Texas Elec. Pfd.
Northern Ont. Lt. & Pr. Pfd.
Standard Gas & Elec. Pfd.
United Light & Rys. Com. & Pfd.
Western Power Com. & Pfd.
Kiely & Horton
30 Broad St., N. Y. Phone Broad 6911.

Canadian Car & Fdy. S. F. 1st 6s, 1939
New Orleans, Mobile & Chicago 5s, 1960
New Orleans, Great Northern 5s, 1955
Philadelphia Co. Conv. 5s, 1922
Sunday Creek Co. Coll. Trust 5s, 1944
Cleveland Automatic Mach. Co. of N. J.
E. BUNGE & CO.
44 Broad St., New York
Telephones Broad—0951-2-3-4-5-6.

Offerings Wanted
Magnolia Petroleum
Imperial Oil, Ltd.
Central Petroleum Pfd.
Gulf Oil Corporation
Douglas Fenwick & Co.
34 Wall Street Tel. 4220 John

Eastern Steel
National Casket
American Piano Pfd.
Empire Stl. & Iron Pfd.
DAWSON, LYON & CO.
INVESTMENT STOCKS AND BONDS
42 WALL STREET NEW YORK

Home Insurance
Cuban Telephone Co.
Autosales Gum & Choc. 6%
Yale & Towne
Will Sell 100
Bleecker St. & Fulton Ferry
at 21
Salisbury & van der Kieft,
34 Pine St., N. Y. Phone John 1646.

Carwen Steel
Bought—Sold—Quoted
Fanning, Buck & Co.
Phones 2458 2459 Rector 67 Exchange Pl.

We Specialize in
American Brass
Niles-Bement-Pond
Standard Screw
GWYNNE BROS
25 Broad St., N. Y. Phone 3232 Broad

Berdell Brothers
Public Utility Securities
111 Broadway, N. Y.
Republic Ry. & Lt. Co.
Common & Preferred
Private Phones to Philadelphia & Boston

Am. Hawaiian S. S.
Stock Bought & Sold
J.K.Rice, Jr. & Co.
Phones 4001 to 4010 John. 56 Wall St., N. Y.

Prest-O-Lite
American Chicle
Remington Typewriter
Niles-Bement-Pond
National Surety Rights
LEONARD SNIDER & CO.
Rector 496 62 Broadway

Aetna Explosives 6s 1945
Wilson & Co. Pfd.
Borden's Cond. Milk Com. & Pfd.
National Surety Co.
John Burnham & Co.
Private Wire to All Markets.
115 Broadway. Tel. Rector 9676. New York.

CITIES SERVICE
Our new circular on the investment position of the preferred stock will be mailed on request.
Herbert M. Solomon & Bro.
68 Broad St., New York City
Telephone Broad 2935 to 2939

We Can Use	We Offer For Sale
300 Nth. Am. Pulp & Paper	25 U. S. Finishing
200 Charcoal Iron	24 Bosyras
100 Hoskins Mfg.	100 Michigan Limestone
50 Eastern Steel	50 Chalmers Motor
5 St. Lawren ce P. & L. 6s	7 Magnolia Pet 6s

Morton Lachenbruch & Co.
Equitable Building Phone 5254 Rector

READY REFERENCE.
Binder for The Annalist, full cloth, $1.25. Best reference to stock prices and important financial facts. Times Square, New York.—Advt.

Monthly Income Secured By Every Day Necessities
CITIES SERVICE
PREFERRED STOCK
Pays a dividend every month of ½%.
Present earnings are double those of a year ago, and exceed three times preferred stock dividends.
We recommend the purchase of this stock, which at present prices yields about
6 3/10 %
Ask for circular NA-3, giving full details
Clarence C. Perpall & Co.
50 Broad St., New York

Steel Situation
Fully discussed in a special letter now available.
Send for free copy.
MOODY'S INVESTORS SERVICE
John Moody, Pres.
35 Nassau St., New York. Tel. 3178-4 Cort.
Those who buy and sell Know its value well

Western Pacific
Bonds & Stock
St. Louis & San Fran.
New Preferred
St. Louis & San Fran.
Trust Ctfs. $5 Paid
Midland Securities
Casein Co. of America
Pere Marquette Rfdg. 4s
William C. Orton
25 Broad St., N. Y. Phone 3015-6-7 Broad

Public Service Corp. of New Jersey
Rights
Bought—Sold—Quoted
Starbuck, Van Sant & Legg
25 Bro

TO WHOM IT MAY CONCERN:

Notice is hereby given that the undersigned will sell to the highest bidder for cash therefor water bonds of the Town of Tonawanda, Erie County, New York, of the aggregate value of nine thousand four hundred twenty and 50-100 ($9,420.50) dollars, at ten o'clock in the forenoon, on the 24th day of October, 1916, at the office of the undersigned, No. 2770 Delaware Avenue, in the Village of Kenmore, Erie County, New York, and that he will receive bids for said bonds, or any portion thereof, up to and at the time of such sale.

These bonds consist of nineteen bonds, eighteen of said bonds being in the principal sum of $500.00 and one of said bonds in the principal sum of $420.50. The principal of one of the said bonds will mature each year, commencing November 1, 1917. The said bonds will be dated as of November 1st, 1916, and will bear interest at the rate of five per cent. per annum, payable May 1 and November 1.

Said bonds will be registered.

Each proposal must be accompanied by a certified check, payable to the order of "Supervisor of the Town of Tonawanda, New York," for two per cent. of the amount bid. The right is reserved to reject any any all bids and to waive any informality. Each bid must be enclosed in a sealed envelope marked "Riverside Water District Bond Bid," and such envelope shall be contained in another sealed envelope addressed to the undersigned.

For further information or the submission of bids address the undersigned.

Assessed valuation of Town over $7,000,000.00.

Bonded indebtedness of Town, $184,000.00.

Floating debt of Town, $10,000.00.

Dated, October 3d, 1916.

R. A. TOMS, Supervisor.

2770 Delaware Avenue, Kenmore, N. Y.

SINCLAIR OIL & REFINING CORPORATION.

FIRST LIEN TEN-YEAR CONVERTIBLE SIX PER CENT. GOLD BONDS.

The Central Trust Company of New York, Trustee, hereby gives notice, in accordance with the provisions of Section 3 of Article Three of a certain Indenture made by the above-named Company, dated May 1, 1916, that the amount of money to be paid into the Sinking Fund, provided in said Indenture, under Section 1 of said Article, on November 1, 1916, is Four hundred thousand dollars, ($400,000,) and that sealed offers are hereby invited to be made to it for the sale of the above-mentioned bonds, so that on November 1, 1916, it will purchase for the Sinking Fund, provided it shall then have in its hands funds for that purpose, an amount of such bonds sufficient to exhaust as far as possible the funds so in the Sinking Fund, at the lowest price or prices at which said bonds shall be offered, but at prices not to exceed one hundred and ten per cent. (110%) of the face amount thereof, with accrued interest. Such sealed offers will be opened at the office of the Central Trust Company of New York, 54 Wall Street, New York City, at 12 o'clock noon on November 1, 1916.

CENTRAL TRUST COMPANY OF NEW YORK, Trustee,

By F. J. FULLER, Vice President.

Dated, New York, September 30, 1916.

WEST KENTUCKY COAL COMPANY

First Mortgage Five Per Cent. Thirty-Year Gold Bonds.

The Equitable Trust Company of New York, successor by merger to The Trust Company of America, as Trustee under the mortgage of the West Kentucky Coal Company, dated July 1st, 1905, hereby invites proposals for the sale to it, under the provisions of said mortgage, of as many bonds secured thereby as will exhaust the sum of Thirty-nine thousand one hundred and seventy-three and 50-100 Dollars ($39,173.50) at a price not to exceed 105% and accrued interest; bonds to be presented for payment on January 1st, 1917. Sealed proposals will be opened at the office of The Equitable Trust Company of New York, No. 37 Wall Street, New York City, at 12 o'clock noon on October 30th, 1916, and should be endorsed "Proposals for the Sinking Fund of the West Kentucky Coal Company." The right is reserved to reject any and all tenders.

Dated New York, N. Y., October 11th, 1916.

THE EQUITABLE TRUST COMPANY OF NEW YORK, Successor Trustee.

By LYMAN RHOADES, Vice President.

SUNDAY CREEK COMPANY

Collateral Trust Bonds

HOLDERS OF UNDEPOSITED BONDS WILL HAVE THE PRIVILEGE UNTIL AND INCLUDING OCTOBER 20, 1916, TO DEPOSIT THE SAME WITH THE CENTRAL TRUST COMPANY OF NEW YORK, DEPOSITARY, UNDER THE COMMITTEE AGREEMENT DATED JULY 1, 1915. INFORMATION MAY BE OBTAINED OF E. S. PEGRAM, SECRETARY, 23 WALL STREET, NEW YORK.

JAMES S. ALEXANDER, Chairman.
ARTHUR M. ANDERSON,
FREDERICK H. SHIPMAN,
JOHN QUINN, Counsel. Committee.

TO THE HOLDERS OF
GULF LUMBER COMPANY
First Mortgage 6% Bonds
DUE NOVEMBER 1, 1922.

Notice is hereby given, as provided in Article II. of the Mortgage, dated May 1, 1907, made by the Gulf Lumber Company to the Guaranty Trust Company of New York as trustee, that bonds bearing the following serial numbers have been drawn for redemption by the Sinking Fund and will be paid for on and after November 1, 1916, at 105% and interest, upon presentation at the TRUST DEPARTMENT of the undersigned:

3329—3478 inclusive.

After November 1, 1916, interest on the above bonds will cease. Coupon No. 13, November 1, 1916, should be presented in the usual way.

GUARANTY TRUST COMPANY OF NEW YORK.

By CHARLES H. SABIN, President.

THE EQUITABLE ILLUMINATING GAS LIGHT COMPANY OF PHILADELPHIA
FIRST MORTGAGE FIVE PER CENT. GOLD BONDS.

Notice is hereby given pursuant to Article Third of the Mortgage to New York Security & Trust Company, dated February 1st, 1898, that the undersigned, the Trustee, will receive sealed proposals up to 3:00 P. M. on the 27th day of October, 1916, for the sale to it of bonds as above described, to a principal amount not exceeding a rate of 105 and accrued interest, sufficient to exhaust the sum of $288,704.50, preference to be given by the Trustee to bonds offered at the lowest price. The right is reserved to reject any or all tenders.

THE NEW YORK TRUST COMPANY, Formerly New York Security & Trust Company, Trustee.

By H. W. MORSE, Secretary.

Dated, New York, October 2, 1916.

CARTER COAL AND IRON COMPANY

First Mortgage 5% Sinking Fund Gold Bonds.

Notice is hereby given, pursuant to the terms of the Mortgage dated the first day of October, 1898, that the undersigned as Trustee will receive sealed proposals up to 3 P. M. on the 27th day of October, 1916, for the sale to it of bonds, as above described, at a price not exceeding 105% and accrued interest, to an amount sufficient to use the sum of $15,000.00. The right is reserved to reject any or all tenders.

THE NEW YORK TRUST COMPANY, Successor to Continental Trust Company of the City of New York, Trustee.

By H. W. Morse, Secretary.

New York, October 2, 1916.

The White Investing Co.

55 Liberty Street, New York.

Managers

Michigan Limestone & Chemical Co.

The Board of Directors of the Michigan Limestone & Chemical Company has declared a regular quarterly dividend of 1¾% on the preferred stock of the corporation, payable October 15th, 1916.

(Sgd.) EDGAR H. WOODWARD, Secretary.

NOTICE

The Granby Consolidated Mining, Smelting & Power Co., Limited.

DIVIDEND No. 24.

Notice is hereby given that at a regular meeting of the Board of Directors, held on September 20th, 1916, a quarterly dividend of 2% was declared payable November 1st, 1916, to all stockholders of record at 3 P. M. on October 18th, 1916.

The Transfer books of the Company will not be closed.

NORTHRUP FOWLER, Secretary.

Dated New York, October 11th, 1916.

KERR LAKE MINING COMPANY,

61 Broadway, New York.

DIVIDEND NO. 45.

October 10, 1916.

The Board of Directors have this day declared a regular quarterly dividend of 25 cents per share on the capital stock of the Company, payable December 15th, 1916, to stockholders of record at the close of business December 1st, 1916. Books will not close.

E. H. WESTLAKE, Treasurer.

NEW YORK & HONDURAS ROSARIO MINING COMPANY.

17 Battery Place, N. Y., October 10, 1916.

DIVIDENDS NOS. 204 AND 205.

The Directors of this Company have this day declared a dividend of three (3) per cent. and an extra dividend of two (2) per cent. on its capital stock, payable on October 26, 1916, to stockholders of record on October 16, 1916.

ERNEST SCHERNIKOW, Treasurer.

American Zinc, Lead and Smelting Co

The Directors of the American Zinc, Lead & Smelting Company have declared a regular quarterly dividend of one dollar and fifty cents ($1.50) per share on the preferred capital stock, payable November 1, 1916, to stockholders of record October 21, 1916.

S. E. FARWELL, Treasurer.

HEAVY BUYING SENDS COTTON UP 37 POINTS

Effects of Liquidation on the Opening on Monday Morning Strikingly Apparent.

CONTRACTS VERY SCARCE

South Reports a Big Demand, with Farmers Holding Bcause of Belief in Short Crop.

There was a fresh outburst of buying in the cotton market yesterday, and the effect of the liquidation which occurred on the opening Monday morning was strikingly apparent. Contracts were very scarce, especially for the December position. The opening was strong at an advance of 5 to 15 points, largely influenced by the strength at Liverpool, where prices were 15½ to 19 English points above the previous day's closing. Private cables stated that there was no hedge selling and very little offering. Egyption cotton was also very strong.

One private cable said: "Even if your market declines, we doubt if ours will follow, probably in consequence of small shipments. Market favorable pending news from America."

Southern advices reported a big demand, with farmers holding very firmly on account of their belief in a short crop. In spite of these claims of holding by the South, however, marketing is on a very liberal scale, and it is believed that the movement of the crop into sight for the week will be in excess of 600,000 bales.

The weather continues favorable for picking, although scattered showers were reported throughout the central and eastern belts yesterday, with scattered light rains in Texas.

Market closed very steady.

	Open.	High.	Low.	Close.	Prev. Close.
Oct.	16.90	17.21	16.90	17.20	16.85
Dec.	17.15	17.44	17.15	17.40	17.08@17.11
Jan.	17.10	17.34	17.03	17.30	16.93@16.94
Mar.	17.25	17.45	17.18	17.43	17.10@17.12
May	17.37	17.55	17.30	17.54	17.24@17.25
July	17.45	17.61	17.37	17.59	17.31@17.33

*Bid.

The local market for spot cotton was steady, 30 points advance, middling 17.30c. Southern spot markets as officially reported were unchanged, 10 to 25 points advance. New Orleans, 16.45c; Galveston, 16.45c; Savannah, 16¾c; Memphis, 16.55c; Augusta, 16.88c; Houston, 16.40c. New Orleans market closed firm.

	Open.	High.	Low.	Close.	Prev. Close.
Oct.	16.31	16.45	16.31	16.34	@16.50
Dec.	16.45	16.73	16.45	16.73	@16.74
Jan.	16.57	16.87	16.56	16.84	@16.86
Mar.	16.80	17.09	16.77	17.07	@17.08
May	17.01	17.30	17.01	17.29	@17.30
July	17.16	17.42	17.16	17.42	@17.44

The Liverpool market opened steady. There was a fair business in spot cotton, with middling 2 points decline at 10.04d. Sales, 8,000 bales; receipts, 13,000, including 4,000 American. Closed firm.

	Open.	High.	Low.	Last.	Close.
Oct.-Nov.	9.91	10.05	9.89	10.05	9.75
Jan.-Feb.	9.87	10.04	9.87	10.04	9.76½
Mar.-Apr.	9.93	10.06	9.92½	10.05½	9.80½
May-June	9.94	10.06	9.94	10.05½	9.82½
July-Aug.	9.94	9.94	9.91¼	10.01	9.70

The 11 A. M. bids to Liverpool were: October, 16.08c; January, 17.11c; March, 17.25c; May, 17.38c. The market there was due to open today 8 to 11 points advance.

PORT RECEIPTS AND STOCKS.

	Receipts.	Year.	Stocks.	Last Year.
Galveston	34,970	26,441	288,748	255,079
New Orleans	22,160	9,512	219,832	174,985
Mobile	1,914	587	14,617	15,923
Savannah	13,000	7,701	181,383	186,935
Charleston	2,904	4,022	56,919	88,804
Wilmington	652	1,031	28,857	45,821
Norfolk	4,162	2,968	53,939	52,203

STATE OF NEW YORK, OFFICE OF THE Secretary of State, ss.:

I have this certificate issued in duplicate, hereby certifies that the STANDARD INDUSTRIES CORPORATION, a domestic stock corporation, has filed in this office on this 7th day of October, 1916, papers for the voluntary dissolution of such corporation under section 221 of the General Corporation Law, and that it appears therefrom that such corporation has complied with said section in order to be dissolved.

Witness my hand and the seal of office of the Secretary of State, at the City of Albany, this seventh day of October, one thousand nine hundred and sixteen.

(Seal.) C. W. TAFT.

Second Deputy Secretary of State.

Creditors of the Standard Industries Corporation are hereby notified to file their claims against said company in the office of Benjamin S. Catchings, 20 Nassau Street, New York City.

NOTICE TO STOCKHOLDERS.

Notice is hereby given to the stockholders of the Kearsarge Silver Mining Company that the Board of Directors adopted a resolution that it be in their opinion advisable to dissolve said corporation forthwith, and have called a meeting of the stockholders to be held at the principal office of the Company at No. 1 Broadway, Room 54, in the City, County and State of New York, on the 26th day of October, A. D. 1916, at 2 o'clock P. M., for the purpose of voting upon a proposition that said Company be forthwith dissolved.

G. W. KALLAM, Secretary.

ESTABLISHED 1784

The Bank of New York

National Banking Association

New York, Oct. 10th, 1916.

At a meeting of the Board of Directors held this day **Mr. James Brown Mabon** and **Mr. Ogden L. Mills** were elected Directors of the Bank.

JOSEPH ANDREWS, Cashier.

THE DENVER AND RIO GRANDE RAILROAD COMPANY.

New York, September 7, 1916.

The annual meeting of the Stockholders of the Denver and Rio Grande Railroad Company will be held at the principal office of the Company in Denver, Colorado, at 12 o'clock noon on Tuesday, October 17th, 1916. The meeting will be held for the election of Directors and for the transaction of any other business pertaining to the Company that may be properly brought before it.

The books for the transfer of the stock of the Company, both Common and Preferred, will be closed for the purposes of the meeting at twelve o'clock noon on Saturday, September 9th, 1916, and will be reopened at 10 o'clock A. M. on the day following the annual meeting or the final adjournment thereof.

JOHN P. HOWLAND, Secretary.

The Cleveland, Cincinnati, Chicago and St. Louis Railway Company.

Cincinnati, O., October 4, 1916.

NOTICE IS HERBY GIVEN that the Annual Meeting of the Stockholders of The Cleveland, Cincinnati, Chicago and St. Louis Railway Company, for the election of Directors and the transaction of such other business as may be brought before the meeting, will be held at the principal office of the company, in the City of Cincinnati, O., on Wednesday, the 25th day of October, 1916, at 10 o'clock A. M.

DWIGHT W. PARDEE, Secretary.

A SPECIAL MEETING OF THE STOCKholders of the Chapter Realty Company will be held at the Columbia Chapter House 553 West 113th Street, New York City, on the 9th day of November, 1916, at 8 o'clock in the evening to elect Directors and consider and act upon a resolution then to be offered providing for an increase of the capital stock of the Company.

CHARLES L. EIDLITZ, President.
LEONARD D. WHITE, Treasurer.
EVELEEN W. SQUIER,
JOHN PATTERSON, Secretary.
Directors.

Illinois Central Railroad Company.

Notice is hereby given that the Annual Meeting of the Stockholders of the Illinois Central Railroad Company, for the election of Directors and the transaction of other business, will be held at the General Office of the Company in Central Station, Chicago, Illinois, on Wednesday, the 15th day of October, 1916, at 12 o'clock noon.

DAVID R. BURBANK, Secretary.

New York, October 5, 1916.

Office of the United Gas Improvement Co.

N. W. Corner Broad and Arch Streets,
Philadelphia, Sept. 13, 1916.

The Directors have this day declared a quarterly dividend of two per cent. ($1.00 per share), payable Oct. 14, 1916, to stockholders of record at the close of business Sept. 30, 1916. Checks will be mailed.

I. W. MORRIS, Treasurer.

INTERIOR RECEIPTS AND STOCKS.

	Today.	Last Week.	Last Year.
Augusta	5,867	5,628	122,524
Memphis	4,574	3,706	150,128
St. Louis	1,219	947	8,289
Houston	25,627	20,908	215,263

	Today.	Last Week.	Last Year.
Galveston	28,750 to 30,250	29,196	18,877
New Orleans	7,000 to 9,000	12,730	8,469

Exports yesterday were 25,493 bales; total thus far for this season, 1,102,409 bales; total last season, 882,876 bales.

ESTIMATED RECEIPTS.

	Today.	Last Week.	Last Year.
Galveston	28,750 to 30,250	29,196	18,877
New Orleans	7,000 to 9,000	12,730	8,469

Exports yesterday were 25,493 bales; total thus far for this season, 1,102,409 bales; total last season, 882,876 bales.

COMMODITIES MARKETS.

WHEAT.

The submarine situation was less of a feature in the wheat market yesterday and the trade felt relieved that no further developments had occurred, and also was reassured by the fact that vessels continued to load grain preparatory to sailing as usual. The Argentine news was bullish and throughout the day a firm undertone prevailed, and at the close the market was ⅞@2¾c net higher. The export demand was slow and sales amounted to only about 300,000 bushels. In the local cash market No. 1 durum was quoted at $1.92¼; No. 2 hard, $1.76¼; No. 1 Northern Duluth, $1.88¼; No. 1 Northern Manitoba, $1.84¼, all free on board, New York.

CHICAGO PRICES.

	High.	Low.	Close.	Prev. Close.
December	1.60	1.57½	1.59¾	1.57¼
May	1.54	1.50¾	1.54¾	1.50¾
July	1.34¾	1.32¾	1.34	1.33½

CORN.

There was some irregularity at the opening of the corn market but prices soon recovered, and in the early afternoon sold ⅝@1c over the previous night in sympathy with the strong advance in wheat. Realising near the close caused a slight setback, but final prices were still ⅝@⅞c over the previous night. No. 2 yellow corn here was quoted at 90c, cost, insurance, and freight, New York.

CHICAGO PRICES.

	High.	Low.	Close.	Prev. Close.
December	77½	76¼	77	76¼
May	79	78	78¾	78½

OATS.

Early buying carried oats prices ⅝c above the previous night, and after some realising in the last hour closing prices were ⅜c net higher. Commission houses were buyers on the strength in other grains and on the firmness of the cash market. Locally, the latter closed as follows: Standard, 53⅝ to 54½c; No. 3 white, 53¼ to 53¾c; No. 4 white, 52¾ to 53¼c; fancy clipped white, 55½ to 56c; ordinary clipped white, 54 to 55c, all elevator.

CHICAGO PRICES.

	High.	Low.	Close.	Prev. Close.
December	48¾	48¼	48¼	48½
May	52¾	51½	51¾	51¾

PROVISIONS.

The provision market was firm, although price movements were confined within a comparatively narrow range. Hog receipts were quite liberal and hog prices at the start were easier, but commission houses were good buyers and offers were readily taken. Receipts of hogs at Chicago were 20,000; estimated for Wednesday, 31,000; Kansas City received 14,000 and Omaha 2,800.

CHICAGO PRICES.

	High.	Low.	Close.	Prev. Close.
Lard—				
October	14.95	14.77	14.80	14.87
December	14.10	13.90	13.95	13.97
Ribs—				
October	13.87	13.85	13.87	13.87
January	12.45	12.37	12.42	12.35
Pork—				
December	23.55	23.35	23.40	23.37
January	23.30	23.12	23.20	23.12

COTTONSEED OIL.

Prices in the cottonseed oil market continued to soar during yesterday's operations, and new high records for the season were again established. There were occasional waves of profit taking, which brought about a reaction, but the demand was very active, and closing quotations showed net gains of 30 to 40 points. Total sales for the day were 50,800 barrels. Range of prices:

	High.	Low.	Close.	Prev. Close.
Spot	11.50	11.50	11.50	11.50
October	11.50	11.50	11.45@11.50	11.25
November	11.50	11.21	11.37@11.40	10.99
December	11.39	11.07	11.28@11.30	10.93
January	11.39	11.07	11.20@11.22	10.95
February	11.41	11.10	11.27@11.30	10.94
March	11.49	11.10	11.40@11.41	10.98
April	11.50	11.30	11.40@11.50	10.99
May	11.51	11.25	11.50@11.53	11.10

COFFEE.

The coffee market lost the greater part of Monday's advances during yesterday's trading. Selling was neither active nor aggressive, but there were comparatively few buyers in evidence, and active months worked about 8 to 10 points net lower during the afternoon, with the close showing a net loss of 4 to 8 points. Sales were reported of only 21,250 bags, barely a quarter of Monday's business. The local spot market remained steady, with quotations on the basis of 9¾c for Rio 7s and 11¾c for Santos 4s. Range of prices:

	High.	Low.	Close.	Prev. Close.
October	..	..	8.75@8.77	8.80
November	..	..	8.75@8.77	8.80
December	8.71	8.65	8.69@8.70	8.73
January	..	..	8.69@8.71	8.76
February	..	..	8.69@8.71	8.77
March	8.80	8.70	8.70@8.72	8.78
April	..	..	8.74@8.76	8.82
May	8.80	8.70	8.78@8.80	8.85
June	..	..	8.82@8.84	8.90
July	8.87	8.86	8.87@8.89	8.94
August	..	..	8.91@8.93	8.97
September	..	..	8.95@8.97	8.90

SUGAR.

Trading in sugar futures held firm throughout the day, due to the advancing raw and refined sugar markets, and trade buying caused prices to hold well above the opening level, the close showing net gains ranging from 7 to 11 points, with total sales 13,750 tons. The late positions were more or less neglected, trading being confined to October to March. Range of prices:

	High.	Low.	Close.	Prev. Close.
October	5.23	5.15	5.17@5.24	5.10
November	5.08	5.04	5. 05@5.09	4.98
December	4.85	4.77	4.83@4.84	4.73
January	4.48	4.39	4.46@4.48	4.35
February	4.17	4.10	4.15@4.17	4.07
March	4.18	4.12	4.16@4.18	4.07
April	..	..	4.19@4.21	4.10
May	4.24	4.24	4.22@4.24	4.13
June	..	..	4.25@4.27	4.16
July	..	..	4.29@4.30	4.19
August	..	..	4.31@4.33	4.22
September	..	..	4.34@4.36	4.25

The local market for refined sugar was firm, and one refiner advanced list prices 25 points to the basis of 7.25c for fine granulated, while others remained unchanged at 7c.

Local refiners were active buyers of Cuban raw sugar, and sales for the last two days were estimated at 200,000 tons, spot and various shipment, at 5c cost and freight basis. The market advanced late in the day on a sale of 5,000 bags, prompt clearance, to the Federal, at 5.1-16c cost and freight, equal to 6.08c for duty paid centrifugals. The market closed strong, with sugar from store at 5¼c and shipment at 5⅛c, cost and freight. Quotations: Centrifugal, 6.08c; molasses, 5.18c, and cost and freight, 5.1-8c.

BUTTER AND EGG MARKET.

BUTTER.—Receipts yesterday, 20,600 packages, including 2,085 packages in transit for export. The tone of the market is easy, and receipts of creamery are fully held at unchanged prices. It is a waiting market, and unless buyers come in shortly, there will be some further shading of values. Renovated barely steady. Factory and packing stock a shade easier. Creamery, higher scoring than extras, per lb., 35½@36c; extras, 92 score, 35c; firsts, 88 to 91 score, 34@34½c; seconds, 83 to 87 score, 32½@33½c; thirds, 80@82c; creamery specials, unsalted, higher than extras, 36½@37c; extras, 35½@36c; firsts, 34½@35c; seconds, 33@34c; creamery, held, higher than extras, 36¼@36½c; extras, 34¾@35c; firsts, 33½@34½c; seconds, 32½@33c; State dairy, tubs, finest, 34½c; good to prime, 32½@34c; common to fair, 29@32c; renovated, extras, 32c; firsts, 30½@31½c; lower grades, 29@30c; imitation creamery, firsts, 30½@31c; factory, June make, firsts, 30@30½c; current make, firsts, 29½@30c; seconds, 29c; lower grades, 27½@28½c; packing stock, current make, No. 1, 28½@29c; No. 2, 28c; lower grades, 26@27½c.

EGGS.—Receipts yesterday, 18,368 cases. There is still a considerable accumulation of medium and poorer grades of fresh eggs on the market and most of the business lately reported is ranging from 31@34c. Strictly fancy fresh do not please and are held firmly with sales reported within the higher ranges of quotations. There is a firm holding of fancy refrigerators and a fair distributing movement of them, but not much round lot business. Nearby eggs of fancy quality are very scarce, but comparatively few show quality to reach or approach top quotations. Fresh gathered, extra fine, per dozen, 39@40c; extra firsts, 37@38c; firsts, 33@36c; seconds, 31@33c; thirds and poorer, 28@30c; dirties, No. 1, 28½@29c; No. 2 and poorer, 26@28c; checks, good to choice, dry, 27c; undergrades, 24@26c; refrigerator, special marks, fancy, storage and insurance paid, 32¼c; firsts, 31@32c; seconds, 29½@30½c; lower grades, 25@29c; refrigerator, State whites, 33@35c, State, Pennsylvania and nearby henroey whites, fine to fancy, 55@58c; ordinary to good, 40@54c; gathered whites, ordinary to fine, 38@54c; Western and Southern, gathered whites, 35@42c; State, Pennsylvania and nearby henroey browns, 45@45c; gathered brown and mixed colors, 34@40c.

CALENDARS AND DECISIONS

CASES WILL BE CALLED IN THE ORDER GIVEN BELOW.

(C) This character means *versus* or *against*.

FEDERAL.

Supreme Court.

WASHINGTON, Oct. 10.—139—F. D. Camipetti, petitioner, v. United States; 254—L. Diggs, petitioner, v. same; 404—L. T. Hays, petitioner, v. same; 236—Fred. von Baumbach, collector, &c., petitioner, v. Sargant Land Co.; 237—Same v. Sutton Land Co.; 238—Same v. Kearsarge Land Co.; 240—C. Valdez, plaintiff in error, v. United States; 52—A. Van Dyke et al., appellants, v. W. P. Geary et al., &c., et al., and 53—J. Hamill, plaintiff, v. The Joseph Schlitz Brewing Co.—Motions to pass these cases severally granted.

It was ordered that the letter of resignation of the Reporter of this Court, Charles Henry Butler, and the response of the Court thereto be entered upon the minutes of the Court.

It was further ordered that Mr. Ernest Knaebel of Colorado be appointed Reporter of the Court.

506—The Miller Rubber Co. et al., petitioners, v. Citizens' Trust and Savings Bank, as trustee, &c.—Petition for a writ of certiorari to the Circuit Court of Appeals for the Ninth Circuit submitted for petitioners and for respondent.

764—Of Oct. term, 1915.—C. Lindsay, petitioner, v. Chicago, Burlington & Quincy R. R. Co.—Motion for leave to present petition for rehearing and petition for rehearing submitted for petitioner.

694—C. W. Parker et al., petitioners, v. W. Ross, guardian, &c.—Petition for a writ of certiorari to the Supreme Court of Appeals of the Seventh Circuit submitted for petitioners and for the respondent.

48—The Enterprise Irrigation Dist. et al., plaintiffs, v. the Tri-State Land Co. et al.,—Reassigned for argument on Monday Jan. 8, 1917, on motion of counsel for appellants.

8, 1917, on motion of counsel for appellants.

8—B. Winthrop et al., appellants, v. G. Fellows, as Attorney General of the State of Michigan, et al.—Passed, to be restored to the call pursuant to Section 9, Rule 36.

48—The Missouri, Kansas & Texas Ry. Co. of Texas et al., plaintiffs, v. Mrs. E. A. Cassiday, administratrix, &c.—Motion to dismiss or affirm submitted by Mr. H. L. Stuart for the defendant in error in behalf of the motion, and for plaintiffs in opposition thereto.

324—The United States of America, appellant, v. Reading Co. et al., and 325—Reading Co. et al., appellants, v. the United States of America.—Three hours on each side allowed in the argument on motion of counsel for the United States. Argument commenced.

Adjourned until tomorrow, 12 o'clock.

The day call for Wednesday, Oct. 11, will be: Nos. 324, (and 325,) 202, (to 207,) 69, 290, 438, (and 439 and 440,) 212, 372, 340, (and 341,) 452, 398, 413 and 412.

Southern District.

CIRCUIT COURT OF APPEALS—Second Circuit—Coxe, Ward, Rogers, Hough, JJ.—Room 429 F. O. Bldg., at 10:30 A. M.

Pea Suspender Co⟨ Macwilliam.
Rosen⟨USA.
Beard⟨Moran.
Aluminum Cooking Utensil Co⟨National Aluminum Works.
Rubinstein⟨Nassau Elec RR.
Novick⟨same.
Kennedy⟨B H RR.
Hess⟨Nassau Elec RR.
Brown⟨same.
Cypher⟨N Y Cons RR.
Dunne⟨B, Q Co & S RR.
Esterson⟨Ostrander & Co, Inc.
Lint, Butscher & Ross, Inc⟨Kraft (3)
Moffa⟨N Y & Q Co RR.
Norris⟨Norris.
Brown⟨Hausen.
Ambrosi⟨Mount Jesup Coal Co.
Same⟨Kemmerer.
Gordon⟨same.
Same⟨Mt. Jessup Coal.
Biagioli⟨same.
Same⟨Kemmerer.
Reiber⟨Meers.
Beers⟨Beers.
Solomon⟨N Y Cons RR.
Wolf⟨Doll, Jr.
Leslie Bros Eng Co⟨Minsker Realty Co (2.)
Bigelow⟨Fidelity & Casualty Co.
Wein⟨Sheehan.
Gerwitz⟨Sirioo.
Re Fein.
CNY⟨Kelly (3.)
N Y Life Ins Co⟨Sherfe Bldg Co.
CNY⟨Gower.
Troy⟨Furst.
Harper Paper Co⟨Mountain Mill Paper Co.
Stern⟨Corsan.
Re J B Greenhut & Co.
Meyer⟨Mayo.
Brown⟨Mitchell Lewis Motor Co.
Mrocsek⟨Sekorski.
Klinck⟨Pounds.
Jacobs⟨Stern.
Natl Print & Eng Co⟨Shubert Theatrical.
St Clair Realty Co⟨J B C Bldg Co, Inc.
Anson⟨Anson.
Stein⟨Berger.
Mat'l By-Products Co⟨Van Name.
Welsbroth⟨Rovera.
Intl Elec Smelter Machine Co⟨Columbia Utilities Corp.
Jacobson⟨Cutter.
Titus⟨Centl Park, N & S R R.
Beck Shoe Co⟨Beak.
Pechter⟨Pechter.
Routh⟨Moskowitz.
Klug⟨Klug.
Horn⟨Oppenheimer.
Richard⟨Normann.
Rogers⟨Rogers (2.)
Fisher⟨Romer & Reiss, Inc.
Stiner⟨Tennessee Copper Co (4.)

PART II.—Goff, J.—Ex parte business.

PART III.—Greenbaum, J.—At 10:15 A. M.—Motions.

Distilling Co⟨Rice.
Tichenor⟨Ramsey.
Singer⟨Kobre Assets Corp.
Spain⟨Mann Shirt Co.
Roth⟨Roth.
Cudich⟨Cudich.
Barnum⟨Barnum.
Van Sant⟨Stern.
Behringer⟨Behringer.
Chernoff⟨Chernoff.
Beloian⟨Beloian.
Abram⟨Abram.
Kenner⟨Wagner.
Flynn⟨Flynn.
Demurrers:
Tagliavia⟨Maresca (2)
Van Woert⟨Weeks.
Pomerance⟨Pomerance.
Beach⟨Beach.
Lynch⟨Lynch.
General calendar:
Hearn Co⟨Leisener Co
Altkrug⟨Equit Socy.
Edwards⟨Davis.
Blalock⟨Russell.
Blackston⟨Blackston.
Rotok⟨Rotok.
Doctor⟨Reiss.
Selditz⟨Seldits.
Lynch⟨O'Reilly.
Lesser⟨Lesser.
Rosenthal⟨Rosenthal.
Chulwing⟨Fum Co.
Goodwin⟨Toole.
Heinrich⟨Heinrich.
McCreery⟨McCreery.
Fanlon⟨Cole.
Kennelly⟨Wallace.
Middleman⟨Rudnick Co.
Asche⟨Asche.
Anson⟨Anson.
Quattrocci⟨Quattrocci.
Madison Co⟨Schnebel.
Flygare⟨Church.
Phila Co⟨Kops.
Canada⟨Arch Co.
Dressler⟨Beard.
Katz⟨CNY.

PART IV.—(June Term continued)—Hotchkiss, J.—At 10:30 A. M.

Conlan⟨Marsh

Case on.

PART IV.—(October Term)—No day calendar.

PART V.—Delehanty, J.—At 10:30 A. M.—Case on.

PART VII.—Gavegan, J.—At 10:30 A. M.—Cases on.

PARTS VII. and VIII.—Adjourned for the term.

TRIAL TERMS—Part II.—Newburger, J.—At 10 A. M.

Bacon⟨Stiner.
Ewing Textile Co⟨Lansden Co, Inc.
Demayo Co⟨Learward, Goodman⟨Schlesinger
Smith⟨Wick.
Bennett⟨Myers.
Hoyt⟨Goodstein.
Sherman⟨Eiterman Realty Co.
Re Murphy (329d St.)
Dobbins⟨Albert A Volck, Inc.
Kahn⟨Chest.
Cosmopolitan Feature Film Co, Inc⟨Lesmond Film Co.
Cassel⟨Jacob Ruppert Realty Co.
Fox⟨Mulligan.
Ely⟨Megie.
Bowne⟨Colt.
Ginver⟨Korn.
Spiegel⟨Gang.
Rosenfeld⟨Doanenfeed.
Flaut⟨Flaut.
Haber⟨Bloom.
Sullivan⟨Barbeaux.
Altheimer⟨E C Riebe & Co.
Dinan⟨Mann R E Assn.
Ka⟨Mutual Life Ins Co⟨Hoadley.
Brown⟨Sutton.
Smith⟨Seidin.
Colucci⟨Lens.
Devlin⟨McVicker (2.)
Rembaugh⟨Republic Bag & Paper Co.
Shearer⟨Blake.
Flaxman⟨Vandewiele.
Wolfe⟨Boulston.
Buchan⟨Gallagher.
Re Gasde.
Re Adler.
Re Coffey.
Re Cannon.
Re De Backer.
Re De Santo.
Morrell⟨Evans.
Belle Hazen Realty Co⟨Flynn.
Re Yelles.
Hubbell⟨Hardy.
Lang⟨Harrison.
Re Cripples Welfare Socy. Inc.
Murray Hill Republican Club⟨Woods.
Bunker⟨Bunker.
Sheffield Farms-Slawson-Decker Co⟨Dillon.
Schiffmayer⟨Keller.
Feldman⟨Feldman.
Grits⟨Rocks.
Seely⟨Larkin.
Deming⟨Osborn.
Mumford Mfg & Trading Co.
Triumph Film Co⟨Jacobs.
Marchesini⟨De Toma.
O'Leary⟨Ward.
U S Trust Co⟨Daniel.
Hughes⟨N Y Cont Co.
Sanford⟨Smith.
McKenna⟨Doherty.
Schacht⟨N Y Cons RR.
Re Delehanty.

PART IV.—Erlanger, J.—At 10 A. M.

Coleman⟨Harris.

PART V.—Cohalan, J.—At 10 A. M.

Allen⟨Riverside Taxi Service.

PART VI.—Finch, J.—At 10 A. M.

Baron⟨Beck.
Morine⟨same.

PART VII.—Ford, J.—At 10 A. M.

Glasky⟨Taylor, (2.)
Ireland⟨Zimmerman.

PART

THE ARMY ASKS AID OF ELECTRIC ROADS

Lieut. Col. Baker Explains to Convention How They Can Assist in Defense.

A JOINT BOARD SUGGESTED

Proposal Is That Connecting Lines Plan to Act as One System in Case of Need.

Special to The New York Times.

ATLANTIC CITY, N. J., Oct. 10.—Government proposals for the use of the electrical railways and reservations of trackage, equipment and cars for national defense were submitted to the American Electric Railway Association today.

Lieut. Col. Chauncey Baker of the Quartermaster Corps, representing Major Gen. Leonard Wood, U. S. A., commanding the Department of the East, brought the message urging co-ordination of the railroad heads in the present preparedness movement.

Lieut. Col. Baker called for the formulation by the railroads of the country of plans to co-operate and act as one great system in the event of military necessity.

"Railroads are important and powerful factors in preparedness," said Colonel Baker.

"Proper military authorities should designate central points, and then consult railroad committees relative to the possible service to and from the stations in event of need," said Colonel Baker. "A thorough understanding is absolutely essential between the various great lines in order to avoid confusion. "I would suggest committees fully empowered to supervise these military districts, they to hold the periodical conferences with both the War and Navy Departments. The transition from peace to war is so sudden that there is no time for preparation after war becomes imminent, and concerted action becomes the imperative need of the hour."

President Charles L. Henry, in his annual address today, recommended that the association place itself on record as favoring an impartial utility board for the settlement of labor differences. He stated that the public would sooner or later demand some such action.

DIVIDENDS DECLARED.

The following dividends have been announced:

Everett Mills, $3 a share and an extra dividend of $1 a share, payable Nov. 1 to stock of record Oct. 14.

Kerr Lake Mining Company, regular quarterly, 25 cents, payable Dec. 15 to stock of record Dec. 1.

Keystone Telephone Company, regular semi-annual, 3 per cent. on the preferred stock, payable Nov. 1 to stock of record Oct. 20.

New York & Honduras Rosario Mining Company, regular quarterly, 3 per cent. and an extra of 2 per cent., payable Oct. 26 to stock of record Oct. 16.

Shannon Copper Company, quarterly dividend, 25 cents, and an extra of 25 cents. Previous dividend, 50 cents, was paid Jan. 30, 1913. Present dividend payable Nov. 15 to stock of record Oct. 31.

Thomas G. Plant Company, regular quarterly, $1.75 on preferred, payable Oct. 31 to stock of record Oct. 17.

THE TREASURY STATEMENT.

Special to The New York Times.

WASHINGTON, Oct. 10.—Receipts and expenditures:

	This Month.	Fiscal Year.
Customs receipts	$4,375,096	$54,211,338
Ord. internal revenue	8,888,872	111,187,673
Income tax	342,103	12,145,951
Miscellaneous	43,496	2,907,328
Total receipts	15,054,038	199,552,289
Excess of ord. disburse. over ord. receipts	10,554,405	60,747,730
Excess of total disburse. over total receipts	9,264,623	68,565,526
Expenditures	25,608,444	260,300,020

EDUCATION NOTES.

The Committee on Elementary Schools has approved the termination of the leave of absence granted to Mrs. Helen T. Bush, a teacher in P. S. 4, the Bronx.

The Board of Estimate will be requested to issue $154,000 of corporate stock to acquire additional property adjoining P. S. 109, Brooklyn, and to make structural changes in the same school.

A plan has been devised by the Board of Superintendents to restore to active service some of the retired teachers when their physical and mental qualifications are established.

The Committee on Elementary Schools will submit today its approval to the Board of Education of a communication from the Teachers' Council relative to unfit promotions in the elementary schools and their causes.

The Home Pattern Co.
Sole Manufacturers of Patterns For
The Ladies' Home Journal
114 Fifth Ave., New York.
Between 16th and 17th Streets.
The Best Managed Pattern Company in America
Writing and Rest Room equipped with telephone, stenographer, latest trade papers, etc., etc. Visits from Dry Goods Merchants most welcome.

SHOWROOM TABLES & FIXTURES
IN STOCK, MADE TO ORDER
DESKS, CHAIRS, CABINETS
New and used at greatly reduced prices.
BUDD FURNITURE CO., Inc.,
71-73 Spring St. Phone Spring 699.

CLOAK PLANT FOR SALE Fully equipped plant; twenty individual motor machines; attractive hardwood fixtures; lease of daylight top loft, 50x100; moderate rent; splendid opportunity for parties contemplating starting in business. 'Phone Greeley 4365. CHAS. ISAACS, 63 West 36th St.

LOANS
For a reasonable length of time in addition to your bank accommodations.
A. LOURIE, 320 Broadway

STATE OF NEW YORK, OFFICE OF THE Secretary of State, ss.:

It is hereby certified, That the trade mark and label of HARRY M. DENTON, (doing business under the name of Vitalec Company,) was this day placed on file in this office. The principal place of business of said Company is located at 347 Fifth Avenue, New York City.

Specimen of trade mark and label.

Trade Mark
VITALEC
Medical Electricity.

Witness my hand and the seal of office of the Secretary of State at the City of (Seal.) Albany, this ninth day of September one thousand nine hundred and sixteen.
C. W. TAFT,
Second Deputy Secretary of State.

AUCTION SALES. AUCTION SALES.

FRIDAY and SATURDAY of This Week at 2:30 P.M.
IN SILO'S FIFTH AVENUE ART GALLERIES
Silo Building, 546 Fifth Ave, and 1, 3 & 5 West 45th St.
James P. Silo & Son, Auctioneers.
IMPORTANT SALES BY AUCTION.
Rare Textiles, English Cabinetry of all Periods,
Miscellaneous Modern Furniture, Draperies, etc.,
and including BY ORDER OF MRS. A. WEBB, of Riverdale,
Objects of Art. ALSO Rare Rugs, Paintings, etc.
NOW ON EXHIBITION.

BOOK LESS STEEL TONNAGE.

Corporation Reports Reduction of 137,773 Tons in September.

The United States Steel Corporation yesterday reported a decrease of 137,773 tons during September in the amount of unfilled orders on hand. At the end of the month the total of forward business on the books aggregated 9,322,584 tons.

The falling off was not expected in steel circles, although it was thought that the increase that was looked for would be small. The corporation, like other steel companies, has been refusing many thousands of tons of business weekly, and it is not considered desirable to line up contracts much in excess of 9,500,000 tons with the mills working at capacity. A year ago bookings amounted to 5,317,618 tons, and on June 30 they totaled 9,640,458 tons.

NEW INCORPORATIONS.

Special to The New York Times.

ALBANY, N. Y., Oct. 10.—Thirty corporations incorporated today had aggregate capitalization of $586,000. They include:

Horowitz-Liberman, Inc., Millbrook, importing, exporting, merchandise, personal property, $100,000; S. and L. Horowitz, P. Liberman, 246 5 Av.

No-Glar-On Co., Inc., Watertown, electric light bulb, $100,000; C. G. Willis, A. B. and F. M. Williams, Watertown.

Adolph Frankan & Co., White Plains, merchandise, manufacturing, mercantile, $150,000; R. S. Harris, H. Andley, R. F. Dwight, 2,211 Broadway, New York.

Auburndale Mills, Inc., woolens, worsteds, $50,000; M. Pick, H. Pearlman, N. Finkelstein, 113 East 88 St.

Wantagh Ice Co., Inc., Wantagh, artificial and natural ice, $30,000; T. S. Braithwaite, C. M. Vanderof, A. Palermo, Bellmore.

L'Aiglon, Inc., hotel, restaurant, catering, $25,000; H. Rella, J. P. Shea, A. L. Marilley, 20 Nassau St.

Factory Development Syndicate, Inc., construct manufacturing plants, $15,000; A. Sprung, E. O. Towne, H. W. German, 203 Broadway.

Delaware Woods Land Co., Inc., Buffalo, realty, $10,000; A. C. Werner, M. Becker, C. L. Gurney, Buffalo.

Najla Mogabgab, Inc., ladies' wearing apparel, $20,000; J. R. Rubin, M. A. Ritter, N. Ruttenberg, 1,129 Vyse Av., Bronx.

Knickerbocker Envelope Corp., envelopes, wrappers, boxes, $10,000; M. Kirschstein, O. Ochs, H. Deutschmeiser, 54 Maiden Lane.

Overseas Film Corp., moving-picture machines, films, theatricals, $10,000; L. J. Rubenstein, M. Resnick, M. J. Winkler, 460 East 148 St., Bronx.

Frank P. Wood Co., Inc., provisions, brokerage, $10,000; W. J. White, M. F. and F. P. Wood, 605 West 112th St.

Eastern Motor Parts and Accessories Co., Inc., motor parts, accessories, $5,000; G. Wolfe, N. L. Adell, G. Saks, 225 5th St., Union Hill, N. J.

Charles Hats, Inc., suits, dresses, millinery, wearing apparel, $5,000; C. De Laske, H. and B. Levaseu, 250 Convent Av.

Nancy, Inc., women's garments, men's and women's apparel, $5,000; W. L. H., and N. G. Lipman, 740 West End Av.

M. H. Kahn, Inc., chemicals, dyes, paints, varnishes, painting, paper hanging, agency, brokerage, $5,000; M. Arnstein, R. Goldschmidt, M. H. Kahn, 616 West 115th St.

Fordham Square Cigar Co., Inc., Bronx, cigars, $3,000; H. Bayles, S. and J. Tauss, 2,543 Decatur Av., Bronx.

The Bonitese Corp., Brooklyn, realty, brokerage, $5,000; S. Digisi, T. Baldino, L. Bruno, 1,357 50th St., Brooklyn.

35 East Seventh Street Realty Co., Inc., realty, $5,000; W. Kerker, D. and H. Sokolski, 38 East 7th Av.

Banner & Gold, Inc., leather goods, novelties, $5,000; A. Baum, S. Gold, A. Banner, 330 East Fourth St., Bronx.

Auburn Automobile Sales Co., Inc., Buffalo, automobiles, parts, accessories, $5,000; L. K. Opdyke, Jr., W. A. and H. A. Close, 94 Weldon St., Rochester.

Shay Contracting Co., Inc., Albany, contractors, construction, $5,000; S. and R. Roseoff, B. Shay, Dundee.

Seckler & Rall, Inc., wall paper, interior decorating, furnishing, $10,000; G. E. Rall, B. and M. J. Seckler, 853 Stebbins Av., Bronx.

Capital reductions: Estates Investing Co., Brooklyn, $50,000 to $20,000; Ocma Realty Co., Manhattan, $28,000 to $10,000.

Voluntary dissolutions: Effron Mfg. Co., Inc., Manhattan; Guedes Sugar Co., Manhattan.

Withdrawal from business in New York State: Adolph Frankan & Co., Limited, of Great Britain.

New Jersey Charters.

Special to The New York Times.

TRENTON, N. J., Oct. 10.—Charters filed: Walton Realty Company, East Orange, real estate and construction, $100,000; George E. Barrett, Union Hill, Albert Bridgens, Brooklyn, George F. Mack, East Orange.

Commercial Warehouses, Newark, operate vessels and establish and maintain warehouses, $100,000; J. W. White, G. J. Schaefer, J. J. Stuhl, Newark.

Abram Gorlin, Inc., Jersey City, real estate and construction, $25,000; A. Gorlin, C. K. Hendrickson, Jr., Edna M. Rosa, Jersey City.

Decamp & Sloan, Inc., Newark, to manufacture and deal in machinery and hardware, $1,000,000; D. Sloan, H. St. Sloan, Montclair, W. R. Decamp, Roseland.

Mrs. Macy, Inc., Morristown, deal in dry goods, $10,000; Elizabeth W. Macy, Josiah Macy, Margaret L. Schmidt, Morristown.

Delaware Charter.

Special to The New York Times.

DOVER, Del., Oct. 10.—Charter filed: Horn & Hardart Automat Co. of Illinois, manufacture, buy, sell and deeal in and with automatic devices for use as waiters in restaurants $4,500,000; F. R. Hansell, George H. B. Martin, S. C. Seymour, local Philadelphia incorporators.

METAL MARKET REPORT.

These prices were quoted on the local Metal Exchange yesterday:

	Yesterday. Bid.	Asked.	Monday. Bid.	Asked.
Tin, spot	43.00	45.00	....	43.00
Lead	7.00	7.10	7.00	7.10
Spelter	10.60	10.70	11.25	11.75
Antimony	11.25	11.75	11.25	11.75
Quicksilver	$80.00	....	$80.00	....
Aluminium	*65.00	66.00	*63.00	65.00
Iron, No. 2X fdy.	20.00	20.50	20.00	20.50

(*Nominal.)

Electrolytic copper was quoted in the open market at 28⅜@29c, third quarter delivery; 28⅝@28¾c, fourth; first quarter (1917) delivery, 27@27½c. London quotations were:

	Yesterday. £	s.	d.	Monday. £	s.	d.
Copper, spot	123	0	0	121	0	0
Copper, futures	119	0	0	117	10	0
Tin, spot	181	0	0	178	0	0
Tin, futures	181	10	0	178	10	0
Spelter	56	0	0	57	0	0
Lead	30	15	0	30	15	0

FINANCIAL NOTES.

A. A. Housman & Co. have issued a circular treating of the general status and investment qualities of industrial preferred stocks, including their past records, when subjected to tariff revisions and business depression. A list of preferred stocks which have paid dividends for a long period is appended.

The proposed increase in the capital stock of Armour & Co. from $20,000,000 to $100,000,000 affects about fifteen stockholders, mostly members of the Armour family, and a few other officers. The $100,000,000 surplus has been accumulated since 1900 when the company received its present capitalization. Last year's operation was relatively as profitable as that of the Swift Company and a dividend of 10 per cent. was paid, but the official statement of the increase in capitalization does not state what this year's dividend is to be. In 1915 the company earned 55 per cent. and this year's gross exceeds $500,000,000.

E. P. Mathewson, for a number of years manager of the Washoe Smelter of Anaconda Company, has resigned to become general manager of the British-American Nickel Corporation of Canada.

The Board of Directors of Bank of New York, N. B. A., yesterday elected Same Brown Mabon and Ogden L. Mills to the board. Mr. Mabon succeeds James Brown of Brown Brothers and Mr. Mills succeeds his father, Ogden Mills.

Earnings of Burns Brothers for the months of June, July, and August amounted to $118,000, which compares with $40,000 for the corresponding period of a year ago.

The Banque de Cygne, 72½c. per yard. Phone Madison Square 9656.

MANUFACTURERS' AND JOBBERS' ACCOUNTS FINANCED
Liberal Advances Made on Merchandise.
WORMSER & CO.
Commercial Bankers,
95 FIFTH AVE. Tel. Stuyvesant 8360.

BUSINESS WORLD

Buyers' Wants

BROADCLOTH.—Open for quantity broadcloth, any make. Silverblatt, 484 6th Av. Madison Square 2195.

BROADCLOTH.—Forstmann & Huffmann's Columbia, all shades. Julius L. Goldstein, 141 West 28th.

CHINCHILLA.—Open for quantity Clarke & Dana white chinchilla; price must be right. Phone Mr. Cooper, Gramercy 6518.

COATS.—Prominent jobber who pays cash open to buy cloth and pile fabrics coats. Fourth floor, 6 West 32d St.

COATS.—Jobber open to place order on 500 ladies' wool velour coats; will furnish styles. Gottlieb, 10 West 32d.

COATS.—Plush; jobbers looking at plush and novelty coats; will place stock orders. Rothstein & Nelson, 129 West 29th.

CORDUROY.—Open for quantity No. 9000 dark green. Rosenberg, 134 Spring.

CORDUROY.—Drab, wanted for cash. O. K. Knee Pants Co., 32 Greene St.

DRESSES, Coats, Suits, Waists, and Skirts wanted for early Spring flyer. Chicago Mail Order Co., 219 5th Av. Chicago

DRESSES.—Interested in serge dresses from $7.50 to $10. Silks $12.50 to $18.50. M. L. Simons, 303 5th Av.

FANCY TWEEDS wanted, 20 to 22 ounces, $1.25 to $1.75 a yard; immediate delivery. Greeley 4076.

FRENCH SERGE.—Open for brown, plum, green; call afternoon. Hugo H. Levy & Bro., 29 West 36th St.

FURS.—Mouflon (collars and 2¼-inch strips); will buy large quantity for cash. R. & W. Cloak and Suit Co., 54 West 17th St.

JUILLIARDS.—4,408, 50 pieces. Gross & Leibowitz, 134 West 28th St.

PANAMA.—Open to buy for cash, 54-inch all-wool chiffon, Panama black. P. H. Barash, 86 West 20th. Chelsea 5859.

PERCALE.—Printed; we are open for large quantity striped and checks; also seconds. S. Rosenman, 18 West 21st.

PLUSHES and Chase's Beaver Trimming wanted; will pay cash. Telephone Bauer, Madison Square 7678.

SERGES.—All wool wanted in 7, 8, or 9 ounces. Josephine Waist Co., 40 East 23d St.

SERGES.—Half wool navy; open for quantity. Rosenberg, 134 Spring.

SNAP FASTENERS.—All kinds; immediate delivery. Fisher, 1,265 Bway., Room 705.

VELOUR COATINGS.—Will buy quantity; 54 or 11,021, all-colors, or similar quality; spot cash. Sternstein, 30 West 26th. Farragut 327.

OFFERINGS TO BUYERS.

BROADCLOTH.—Will exchange F. & H. navies for black. Morris W. Haft, 11 East 31st St.

BROADCLOTH, black and shell cloth, foreign and domestic. Uhlig & Co., 116 East 27th.

BROADCLOTH.—A. D. Juilliard's; 110 for sale, all colors. Mad. Sq. 9186.

BROADCLOTH.—"F. & H." and Botneys for sale. Farragut, 2088.

COATS in all materials, $4-$11.50; immediate delivery; best values in the market. Ellner Co., 51 West 24th.

COATS.—Wonderful styles in broadcloth and fancy plush; popular prices. I. Novick, 40 West 28th St.

COATS, Bolivia and velour, for immediate delivery. Slater Bros., 1393 Broadway.

COATS.—Bolivia coats in all shades; immediate delivery. Stechel & Stufer, 34 E. 29th.

COATS.—Silk, plush coats, trimmed, $8.75. National Coat Co., 40 West 27th.

COATS AND SUITS.—Misses' and juniors' of the better grade for immediate delivery. M. & H. Gordon, 22 West 26th.

COATS and SUITS for immediate delivery, at closing out prices. Rothstein & Nelson, 129 W. 29th.

COATS, Suits.—Fur trimmed, velour; $8.75; smart styles. Talbot Co., 114 West 27th.

COATS, SUITS.—Immediate delivery, $7.50 to $13.50. Tofnstein & Co., 118 W. 27th.

CREPE DE CHINE.—Georgette waists in stock, $2.25. Daily, 8 West 19th.

DRESSES.—All wool French serge dresses on hand for immediate delivery at $3.75. Joseph Rosenberg, 141 West 36th.

DRESSES, COATS, AND SUITS.—Open for job; dresses, coats, and suits, spot cash. Handels, 336 6th Av.

DRESSES.—Serge and silk dresses in stock for immediate delivery. I. A. Harris & Bro., 131 West 35th.

DRESSES.—500 taffeta and satin to close out for a price. Gross & Leibowitz, 134 West 26th St.

DRESSES.—Serge and silk; jobber placing orders. Call before noon. Room 2,015, 15 East 26th.

DRESSES.—Silk and serge dresses to close out at a price. Smart Set Dress Co., 32 West 31st.

DRESSES.—Serge and silk dresses in stock for delivery. Tip-Top Dress, 134 West 37th.

DRESSES.—Satin and taffeta, for immediate delivery. Astor Costume Co., 129 West 22d.

DRESSES.—Serges to close out. Merchandise Sales Exchange Co., 18 W. 27th.

FASTENERS.—Black and white; $6.75 great gross. Farragut 9308.

FRENCH SERGE.—A. D. Juilliard & Co. 54268 navy; prompt delivery. Berg, Garsson & Co., 86 Union Square. Phone Stuyvesant 1247.

FUR.—Opossum trimmings, one inch, $5 dozen close out. Phone Farragut 648.

FURS.—Work given to contractors. Rosenberg, 151 West 23d St.

MOLE and Hudson seal trimming, in one, two, four, and six inch, at a price; fine goods. Call 303 5th Av., Room 512.

NECKWEAR.—For immediate delivery at closing-out prices. Suerstein, 286 5th Av.

OVERGAITERS that fit, at low prices. A. Phillips & Co., 143 W. 20th St.

PIECE GOODS.—F. & H. Botany and American broadcloth, all shades; also serges. W. Philip & Co., 145 West 28th.

PLUSH, 34-inch, in boxes; velveteen, imported, 22-inch, black and colors. Herman Strauss, 320 5th Av. Madison Square 3358.

PLUSH.—Dobson's wool plush or serge Salt's velour, du Nord. Telephone 1636 Madison Square.

SATINS.—Cotton back, 150 pieces, in all shades, to close at a price. Phone Gramercy 2127.

SERGES for the dress trade; immediate delivery. H. Cohen Co., 19 West 21st St. Gramercy 5737.

SERGE DRESSES for immediate delivery, $5.50 up. Globe Dress Co., 19 West 27th.

SERGES and POPLINS.—All shades. Farragut 2088.

SILKS.—We have for immediate delivery the following silks, in all colors: Piece dye satin, 50c. per yard; yarn dye satin, 75c. per yard; Messaline, 72½c. per yard. Phone Madison Square 9656.

SILKS.—For all trades; immediate delivery. Marks & Fenner, 354 4th Av.

SNAP FASTENERS.—All sizes, carded, bulk; immediate delivery; quantities. H. Strauss, 320 5th Av.

STORM SERGE.—Very fine quality, 42-inch width, navies only, for sale; also velveteen. Jacob Lashin Co., 148 West 29th. Madison Square 8156.

SUITS.—F. & H. broadcloth suits for immediate delivery; all colors, $10.50 net; also poplin and velour suits at a closing-out price. Rothstein & Nelson, 129 West 29th.

SUITS, Coats.—Broadcloth and toplin; sacrifice. Kablan & Alper, 51 West 24th St.

SUITS, ready for delivery. Kaplow Bros., Inc., 36 W. 20th. Chelsea 7282.

SUITS.—200 to close out. Morris Miller, 15 West 24th.

THROW SCARFS in plush and block mole. Frankel, 56 West 24th.

TRIMMINGS.—Job lots to close out, and 125 pieces silk belting. Butterfly Dress Co., 142 West 24th.

VELOURS.—American, 0.859-1, black, navy, poplin; American, 90610-8, all colors; Gabardine American, 6409, all colors; opening prices or will exchange for American K-544. Phone Farragut 6265.

VELVET.—Black; "48-50"; large quantity to close out. Sachs, 315 4th Av.

VELVETEENS in 27 and 36 inches, all colors, for immediate delivery. Telephone Stuyvesant 2755.

VELVETEEN for sale; imported twill back, $1.10. Phone Madison Square 9656.

VELVETEENS.—36-inch, all colors, for immediate delivery. Stuyvesant 1081.

VELVETEENS.—27-inch twill back, all colors. Farragut 256.

WAISTS.—Crepe de Chine waists, 10 styles in stock for immediate delivery; $16.50 a dozen. Belmore Waist Co., 27-35 24th St.

Help and Situations Wanted.

SHOE BUYERS, Attention!—Wanted, experienced shoe buyer and manager; must be good shoe salesman; one that can create big business. Call 7 P. M., Imperial Hotel, Room 664.

SALESMAN for New England States, to handle line of silk waists, strictly commission basis, from $2.25 up. Address Box R 325 Times Downtown.

SALESMAN for Middle West; only those with large following and best of references need apply; commission basis. Daily Waist, 134 West 37th.

SILK SALESMEN.—For cutting up and retail trade. Marks & Fenner, 354 4th Av.

COMMERCIAL PAPER.

Yesterday..3¼@3¾% per cent. for the best names
Monday....3¼@3¾% " " " " " "
The quotations are for six months' paper.

Foreign Bid Restrictions Removed.

A cablegram received by the Department of Commerce from the American Consulate at Madrid, Spain, says that a royal decree has been issued removing the restrictions on foreign bids for Government purchases of these things: Gas motors over 30 horse power, gas generators for motors over 50 horse power, electric dynamos over 50 kilowatts, 10,000-volt transformers over 200 kilowatts, soft steel for iron forms, rails over 20 kilos per lineal meter, and soft sheet steel.

French Embargo Is Modified.

According to information received from the American Consul General at Paris, a French order of Oct. 5 permits the exportation to Great Britain, British dominions, protectorates and colonies, uninvaded Belgium, Japan, Russia and countries of North and South America of the articles placed under embargo by a decree of the same date. These articles include silk in cocoons or raw or thrown, and dyed or thrown and dyed silk, floss silk and byssus, floss and coarse silk thread, sewing, embroidery, passementerie, cords and other silk thread, artificial silk thread stock, silk or floss fabrics, pure or mixed, and all artificial silk fabrics.

Needle Shortage Severe.

The shortage of needles becomes a more difficult problem with knit goods manufacturers as time goes on. That the matter has passed beyond the stage where it was used to get higher prices is evident from the number of offers that are in the market for the required needles. Fabulous prices are being paid for small lots that can be picked up. One instance is related where an offer of $215 a thousand went begging. The domestic manufacturers are understood to be making some headway, but they seem to be concentrating on certain designs and grades. This makes it hard for the knit goods concern that must get something different.

Duck List Up 20 Per Cent.

List prices on sail, wide and army duck were moved up 20 per cent. yesterday at a meeting of selling agents and manufacturers of these goods that was held in the Merchants' Club, 346 Broadway. The rise was said to be due to the fact that the recent sharp upward movement in cotton placed certain duck constructions in a position where no discounts could be offered on them without a sacrifice of profit by the producers. This condition naturally gave the jobbers litle leeway for seling, and one of the objects of the meeting was to correct it. The regular list prices, which are uniform throughout the trade, carry discounts ranging from 20 to 50 per cent., according to the price of cotton.

Woolen Prices Will Astound.

Woolen selling agents are quite convinced that when quotations are named for the next heavyweight season buyers will be more than astonished. The full effect, they say, of the higher cost of raw material, labor and other items entering into the manufacturing of piece goods has not yet been transmitted to the buying trade. Unless some wholly unlooked for development comes up to hold values at their present level sellers confidently believe that the record prices of today will be shattered. Some buyers who feel that the mill men have the correct idea of the outlook are endeavoring to place orders on heavyweights. They do not receive much encouragement.

Crude Rubber Prices Soften.

After a temporary stiffening, due to the activities of the German submarine off Nantucket, prices in the local market for crude rubber slumped off somewhat yesterday. Trading continued light, and there was nothing really to sustain prices at the levels they reached in the decline save the uncertainty concerning the U-boat's future doings. Up-river fine could be had yesterday at 74 cents a pound, spot, while for November-December delivery the quotation was 68½ cents. The wide margin was said to be due to the fact that only one boat carrying Brazilian rubber is scheduled to arrive here this month. Up-river coarse could be had at 44½ cents for spot shipment, while upper Caucho ball was held a cent higher. The spot quotations on plantation rubbers were 64 cents for first latex and 63 cents for smoked sheets.

Wide Range of Neckwear Styles.

Styles in women's neckwear are featured by their wide variety. Designs are by no means confined to a few types, but embrace all the variations from the flat variety to the high set effects. Materials, too, are quite comprehensive. The favorites at the moment are satin, Georgette crêpe and broadcloth. Silver and gold brocades are being utilized quite freely. Combinations of collars and jabots have proved quite popular.

Hard Coal Getting Very Scarce.

The Coal Trade Journal will say today that the anthracite shortage has reached a more acute stage than was expected to develop previous to the arrival of cold weather. Since the first of the month many retailers who had been holding off on paying premiums, in the hope of obtaining sufficient tonnage at circular to carry them along for a while, have evinced a willingness to pick up prompt lots wherever they could be had and pay the price demanded. This has been true of the New York City dealers as well as those along the New England coast and at all-rail points throughout the East, who were formerly the only ones paying premiums. After a long period of rapidly rising prices, the tidewater bituminous market began to show some signs of a reaction around the middle of last week.

Gray Goods Buying Improves.

In spite of the fact that more than one buyer and seller of gray goods was in Brooklyn yesterday attending the world's series dispute, there was better buying than on Monday, when there were only the activities of the U-53 to divert attention from the local market. While sheetings and other coarse goods did not move in any great volume, from all accounts, or did not show much in the way of feature, a large yardage of printcloths was disposed of at recent prices. Large sales of 39-inch 80 squares were made at 9½ cents for nearby delivery, while other good business was done on 38½-inch 64-60s and 60-48s, which sold, respectively, at 7¼ and 6¼ cents for near- and contract deliveries. Closing prices were:

39-inch, 80-80s	9½c	38½-inch, 64-60s	7¼c
39-inch, 72-76s	9c	38½-inch, 65-56s	7c
39-inch, 68-72s	8¼c	38½-inch, 60-52s	6¾c
39-inch, 68-44s	8¼c	38½-inch, 56-48s	6¼c
38½-inch, 64-64s	7½c	37-inch, 64-60s	4¾c

BUSINESS RECORDS

BUSINESS TROUBLES.

In Town.

ROBINS H. LAU, 315 West Ninety-fourth Street, has filed a petition in bankruptcy, with liabilities of $38,451 and assets of $16,777. Mr. Lau did business as J. H. Lau & Co., wholesale dealers in guns and sporting goods, at 73 Chambers Street, having been established by his father in 1865. He took over the business in 1904.

PEMBROKE REALTY CO.—Judge A. N. Hand has appointed Earl B. Barnes receiver for the Pembroke Realty Company of 52 Vanderbilt Avenue, bond $5,000, on application of George H. Abbott.

THE CHINA-AMERICA COMPANY, INC., Chinese goods, 108 East Sixteenth Street, has assigned to Fong Sun, Vice President of the company, by order of the Board of Directors.

THE MACHINE METAL PRODUCTS COMPANY, INC., 33 West Forty-sixth Street, with factory at 30 Bridge Street, Brooklyn, has assigned to Frank S. Jackson.

COMFORTS, INC., confectionery, 125 East Twenty-third Street, with five stores in Atlantic City, Newark, and Chicago, has filed a petition in bankruptcy, showing liabilities of $15,605 and nominal assets of $45,942, consisting of cash in banks, $3,000; cash on hand, $20; stock, $2,100, and fixtures, $40,822.

Out of Town.

Special to The New York Times.

UTICA, N. Y., Oct. 10.—George F. Shevlin of Saratoga Springs, of the Shevlin Mfg. Co., bankrupt, filed a petition in bankruptcy in the Federal Court today, with liabilities of $73,000 and no assets.

Special to The New York Times.

CHICAGO, Ill., Oct. 10.—Mary Krolick, a baker. Voluntary petition in bankruptcy filed. Liabilities, $14,870; assets, $11,696.

JUDGMENTS.

The following judgments were filed yesterday, the first name being that of the debtor:

In New York County.

Amounts $100 and over.

Bosch, Anthony—City of New York	$259.39
Cassello, J.—Same	259.39
Carlone, John—Same	249.13
Creamer, W. J.—Same	249.39
Dreyfuss, S.—Same	259.39
Davis, Henry M.—Same	259.39
Fasciotte, P.—Same	259.39
Fitzgerald, Thomas—Same	259.39
Hannan, M. J.—Same	259.39
Hogan, John J.—Same	259.39
Janovitz, Peter—Same	259.39
McDougall, E. A.—Same	259.39
Newman, J. H.—Same	259.39
Nielding, William C.—Same	259.39
Paris, John W. C.—Same	259.39
Reisenburger, E.—Same	259.39
Simpson, George W.—Same	259.39
Schmidt, Julius—Same	259.39
Unique Equipment Co.—Same	259.39
Wertheimer, —Same	259.39
A. W. Garris & Co., Inc.—Continental Can Co., Inc.	332.11
A. L. Guldone & Son, Inc.—J. S. Hopkins	963.97
Brady-Oltarsh Construction Co.—Igoe Bros., Inc	103.15
Bay Ridge Theatre Corporation—Universal Film Exchange of New York	1,371.00
Boughton, Charles A.—Barrett Co	299.62
Brunner, Herbert R.—Universal Combustion Co., Inc	1,222.41
Burroughs, William H.—J. Nemeth	632.41
Bebe, Mabelle L.—E. B. Levy, costs	125.07
Capes, Angia P.—Consolidated Dry Goods Co	214.07
Cahill, William—E. Elsing & Co	449.41
Cole, Herbert S.—F. F. Norton	562.67
Conklin, Floyd N.—Coe-Mortimer Co	142.23
Creange & Walter, Inc.—E. Huber	1,562.68
De Villiers, Theresa L.—Gimbel Bros., New York	228.65
De Witz, Valkyrien—D. Lippman	158.15
Epstein, Leon—Moore Bros., Inc	228.21
Edward Langer Printing Co., Inc.—W. S. Giles	20,899.06
Fubrer, Warren H.—G. E. Ryther	283.17
Federal Novelty Importing Co., Inc.—H. Densen	111.71
Goldberg, Jacob—Meyer & Nelson	268.01
Graf, Charles B.—Broadway & 39th St. Co	457.18
Goldstein, Isaac—Eastman Machine Co	186.20
Garson, Bessie—Proctor & Gamble Distributing Co	164.51
Greater Flatbush Corp.—Sargent & Co	273.93
Hardy, Mary P.—J. Reilly	1,206.42
Haftman, Paul—Beakes Dairy Co	651.51
Holmes, Chas. E.—Gimbel Bros., N. Y	336.38
Home Union Building Co—Larkin Lumber Co	822.91
Janssen, Heinrich—S. May	137.46
Jacobs, George—Swift & Co., Inc	221.12
King, Alfred A.—F. F. Ruedi	302.65
Kopfstein, Jacques—M. Benquiat, costs	108.63
Kutsukian, Francis—C. Kazanjian	106.31
La Salle—Rochester Distilling Co	176.25
Kronethal, Joseph—Huguenot Trust Co	4,159.58
Lewis, Alice E., executrix—W. W. Mc-Laughlin	2,786.45
Lento, Anthony—S. P. Murphy	1,300.80
La Compagnie des Carrieres de Beauport Limitee—J. G. Le Faivre	15,608.84
Lopkin & Goodman Bros.—Lopkin & Murphy, Thomas, and National Surety Co.—People, &c	2,000.00
Manning, Edwin H.—Wynotol Realty & Hotel Co	142.39
Mann, George H.—L. W. Davidson et al	227.66
McNamee, Henry—J. Firtsenberg	1,620.26
Metropolitan Findings Co., Inc.—E. Kaupmann	363.46
Margy, Mary B.—Falkenau & Hamershlag, Inc	105.26
Mastroianni, Raffaele—L. Castragnetta	158.97
Ocean Film Corp.—Celebrated Players Film Co	4,715.80
Peper, Henry J.—L. W. Sweet & Co	102.31
Plimmer, Walter J.—R. W. Goelet	1,342.36
Probst, Henry W.—Consaco Sales Co., Inc	329.94
Palmer, Harry—J. Healy	158.11
Phillips, Kathleen—F. & D. Co., costs	138.38
Runline Realty & Construction Co.—E. V. Sherman	2,033.46
Revalas, William D.—Kramer Candy Co	157.80
Ruprich, Lena—P. Anker	100.00
Rossi, Michael and Maria—National Surety Co	3,304.87
Richmond, George—C. A. Weed & Co	127.31
State Contracting Co.—W. A. Hynd	540.65
Stern, Harold M.—J. Greenberg	182.41
Schultz, Carl W.—E. J. Moloughney	168.03
Shea, John—B. H. Krueger	189.66
Stewart, Jessie—J. Parliant	136.92
Smith, Wolf M.—R. Ogul	500.00
Snow White Wet Wash Laundry, Inc. —Wet Wash Laundrymen's Protective Association of Greater New York	500.00
Sonnac, Josephine—G. Lipowicz	203.59
Twombly, W. Irving—R. G. Semple	344.02
Weinstein, Chas. F.—M. Bellk	149.91
Weill, Margaret E.—M. Bradley	182.39
Weinstein, Adolph—B. Steinberger	136.91
Wagnell, Anna F.—R. A. Stickney	3,162.37
Walsh, Patrick J.—M. Brennan	100.00

In Bronx County.

Arnow, Joseph M.—I. L. Midoneck	$80.72
Anderson, John B. and Emma—M. M. I. De Courval	163.41
Aronsohn, Charles—P. J. Mendetz	270.97
Brener, Jacob—J. Damsey	37.12
Billings, Ethel M. W.—N. Y. Telephone Co

ELECTION NOTICE.

BOARD OF ELECTIONS

The Board of Elections of the City of New York, General Office, Municipal Building, Borough of Manhattan.

Notice is hereby given in pursuance of Section 301, Laws of 1916, constituting Chapter 17 of the Consolidated Laws, of the boundaries of each of the election districts in the County of New York, and of the designation of the place of registration, October 9th, 10th, 11th, 12th, 13th, 14th, and of the polling place for the election to be held November 7th, 1916, in each of the election districts in said county as follows:

First Assembly District.

E.D.	Location.	Occupied as
1.	Washington, Albany & Carlisle Sts., Centre Ent. on Washington St.	P. S. 29
2.	Washington, Albany & Carlisle Sts., E. Ent. on Albany St.	P. S. 29
3.	176 Greenwich St.	Shoes
4.	8 Mulberry St.	Restaurant
5.	Cor. Hubert & Collister Sts., Centre Ent. on Hubert St.	P. S. 44
6.	46 Grand St.	Confectionery
7.	Cor. Hubert & Collister Sts., Centre Ent. on Collister St.	P. S. 44
8.	Clark, Dominick & Broome Sts., W. Ent. on Broome St.	P. S. 33
9.	260 Spring St.	Barber
10.	559 Greenwich St.	Tailor
11.	Clark, Dominick & Broome Sts., Dominick St. Ent.	P. S. 33
12.	67 Sullivan St.	Candy
13.	29 King St., E. Ent. on King St.	P. S. 8
14.	W. Houston St., Bet. Hudson & Varick Sts., E. Ent on W. Houston St.	P. S. 95
15.	29 King St., Girls' Ent. on King St.	P. S. 8
16.	Clarkson St., bet. Hudson & Varick St., W. Ent. on Court on Clarkson St.	P. S. 95
17.	174 West Houston St.	Barber
18.	185 Bleecker St.	Restaurant
19.	122 Thompson St.	Dry Goods

Second Assembly District.

E.D.	Location.	Occupied as
1.	82 Bread St.	Cigars
2.	8 Peck Slip	Restaurant
3.	83 Roosevelt St., Boys' Ent.	P. S. 112
4.	83 Roosevelt St., Girls' Ent.	P. S. 112
5.	250 Pearl St.	Barber
6.	Henry St., bet. Catherine & Oliver Sts., W. Ent. on Henry St.	P. S. 1
7.	Oak St., bet. Oliver & James Sts., W. Ent. on Oak St.	P. S. 114
8.	Oak St., bet. Oliver & James Sts., Oliver St. Ent.	P. S. 114
9.	366 Water St.	Candy
10.	88 Madison St.	Barber
11.	Henry St., bet. Catherine & Oliver Sts., E. Ent. on Henry St.	P. S. 1
12.	Henry St., bet. Pike & Rutgers Sts., Ent. E.lt B on Henry St.	P. S. 2
13.	Cor. Monroe & Market Sts., Ent. 5 on Monroe St.	P. S. 177
14.	Madison St., bet. Pike & Rutgers Sts., Main Ent. on Madison St.	P. S. 2
15.	248 Madison St.	Tailor
16.	262 Madison St.	Barber
17.	186 Henry St.	Barber
18.	262 Henry St.	Stationery
19.	222 East Broadway	Shoemaker

Third Assembly District.

E.D.	Location.	Occupied as
1.	Cor. Mulberry & Bayard Sts. No. Ent. on Mulberry St.	P. S. 23
2.	Cor. Mulberry & Bayard Sts., Bayard St. Ent.	P. S. 23
3.	60 Mott St., Boys' Ent.	P. S. 108
4.	60 Mott St., Girls' Ent.	P. S. 108
5.	102 Mott St.	Grocer
6.	143 Baxter St., So. Yard Ent.	P. S. 130
7.	143 Baxter St., No. Yard Ent.	P. S. 130
8.	140 Mott St.	Grocer
9.	77 Chrystie St.	Pool Parlor
10.	153 Bowery	Barber
11.	Lafayette St., Bet. Spring & Prince Sts., So. Ent.	P. S. 166
12.	Lafayette St., Bet. Spring & Prince Sts., No. Ent.	P. S. 166
13.	Elizabeth St., Bet. Spring & Prince Sts., So. Ent.	P. S. 21
14.	Elizabeth St., Bet. Spring & Prince Sts., No. Ent.	P. S. 21
15.	4 Bleecker St.	Barber
16.	329 Bowery	Hotel Office
17.	18 Cooper Sq.	Barber
18.	208 6th St.	Barber
19.	237 6th St.	Tailor
20.	6 Stuyvesant St.	Awnings
21.	3rd Ave.	Clothing
22.	138 E. 12th St.	Barber
23.	215 2nd Ave.	Barber

Fourth Assembly District.

E.D.	Location.	Occupied as
1.	81 Montgomery St.	Cigars
2.	Cor. Gouverneur & Monroe Sts., Ent. 61 Gouverneur St.	P. S. 31
3.	Cor. Gouverneur & Monroe St., W. Ent. on Monroe St.	P. S. 31
4.	Cor. Henry & Gouverneur Sts., W. Ent. on Henry St.	P. S. 147
5.	Cor. Broome & Cannon Sts., E. Ent. on Broome St.	P. S. 110
6.	Cor. Broome & Ridge Sts., 2nd Ent. Cor. of Delancey on Ridge St.	P. S. 92
7.	Cor. Broome & Ridge Sts., Main Ent. on Broome St.	P. S. 92
8.	Attorney St., Bet. Rivington & Stanton Sts., Boys' Entrance	P. S. 97
9.	Living ston, Ridge & Pitt Sts., S. Ent on Ridge St.	P. S. 4
10.	Cor. Broome & Sheriff Sts., Exit B on Broome St.	P. S. 34
11.	Rivington, Ridge & Pitt Sts., E. Ent. on Pitt St.	P. S. 4
12.	Cor. Broome & Sheriff Sts., Sheriff St. Ent.	P. S. 34
13.	Cor. Broome & Cannon Sts., No. Ent. on Cannon St.	P. S. 110
14.	Cor. Lewis & Rivington Sts., Exit 8 on Rivington St.	P. S. 88
15.	Cor. Lewis & Rivington Sts., Exit 6 on Lewis St.	P. S. 88
16.	77 Goerck St.	Restaurant
17.	564 Grand St.	Pictures
18.	Cor. of Jackson & Madison Sts., W. Ent. on Madison St.	P. S. 12

Fifth Assembly District.

E.D.	Location.	Occupied as
1.	429 Hudson St.	Cigars
2.	41-43 Bedford St.	Tailor
3.	460 Hudson St.	Tailor
4.	295 Bleecker St.	Shoes
5.	313 Bleecker St.	Barber
6.	Cor. Grove & Hudson Sts. Centre Ent. on Grove St.	P. S. 3
7.	Cor. Grove & Hudson Sts., Auditorium Ent. on Hudson St.	P. S. 3
8.	272 W. 10th St., Boys' Ent.	P. S. 107
9.	272 Bleecker St.	Booth
10.	272 W. 10th St., Girls' Ent.	P. S. 107
11.	370 W. 11th St.	Barber
12.	78 Washington St.	Barber
13.	29 Horatio St., Main Ent.	P. S. 41
14.	29 Horatio St., Kintergarden Exit	P. S. 124
15.	5 9th Av.	Barber
16.	72 8th Av.	Barber
17.	256 W. 15th St.	Barber
18.	114 8th Av.	Barber
19.	140 8th Av.	Barber
20.	314 W. 17th St., Playground Ent.	P. S. 11
21.	314 W. 17th St., Playground Ent.	P. S. 11
22.	104 10th Av.	Barber
23.	143 9th Av.	Barber

Sixth Assembly District.

E.D.	Location.	Occupied as
1.	183 3d St.	Barber
2.	175 Suffolk St.	Office
3.	342 E. Houston St.	Barber
4.	272 2d St., Girls' Entrance	P. S. 131
5.	Cor. E. Houston & Lewis Sts., Boys' Ent. on Lewis St.	P. S. 188
6.	Mangin, Bet. E. Houston & Stanton Sts., North Entrance	P. S. 97
7.	Cor. E. Houston & Lewis Sts., Boys' Ent. on Lewis St.	P. S. 188
8.	272 2d St., Boys' Entrance	P. S. 131
9.	35 Avenue C	Tailor
10.	290 4th St., Boys' Entrance	P. S. 105
11.	E. 4th St., Bet. Ave. C & D, West Entrance	P. S. 15
12.	E. 5th St., Bet. Ave. C & D, West Entrance	P. S. 15
13.	188 7th St., West Entrance	P. S. 15
14.	188 7th St., East Entrance	P. S. 71
15.	97-99 Avenue D	Dry Goods
16.	E. 9th St., Bet. Ave. B & C, W. Ent. on Court on E. 9th St.	P. S. 64
17.	710 E. 9th St., Exit 4	P. S. 86
18.	E. 10th St., Bet. Ave. B & C, East Entrance	P. S. 64

Seventh Assembly District.

E.D.	Location.	Occupied as
1.	165 9th Ave.	Barber
2.	174 9th Ave.	Laundry
3.	351 W. 18th St., Kintergarden Ent.	P. S. 56
4.	351 W. 18th St., Centre Entrance	P. S. 56
5.	520 8th Ave.	Barber
6.	190 7th Ave.	Barber
7.	302 W. 22d St.	Tailor
8.	316 W. 23d St.	Barber
9.	219 9th Ave.	Barber
10.	253 10th Ave.	Barber
11.	269 9th Ave.	Tailor
12.	344 W. 25th St.	Cigars
13.	266 7th Ave.	Barber
14.	418 W. 28th St., Centre Ent. of W. 29th Addition	P. S. 33
15.	418 W. 28th St., Main Entrance Old Building	P. S. 33
16.	502 29th St.	Barber
17.	325 9th Ave.	Butcher
18.	305 W. 28th St.	Laundry
19.	238 W. 29th St.	Barber
20.	334 9th Ave.	Florist
21.	349 9th Ave.	Barber
22.	352 10th Ave.	Barber

Eighth Assembly District.

E.D.	Location.	Occupied as
1.	49 Henry St.	Office
2.	39 8th St.	Barber
3.	22 Pike St.	Restaurant
4.	Hester, Essex & Norfolk Sts., So. Ent. on Norfolk St.	P. S. 62
5.	Hester, Essex & Norfolk Sts., Centre Exit on Essex St.	P. S. 62
6.	187 Broome St., W. Ent.	P. S. 120
7.	187 Broome St., E. Ent.	P. S. 120
8.	Cor. Grand & Ludlow Sts., W. Ent. on Grand St.	P. S. 137
9.	Hester, Orchard & Ludlow Sts., Exit 9 on Ludlow St.	P. S. 42
10.	Hester, Orchard & Ludlow Sts., Exit 8 on Orchard St.	P. S. 42
11.	Forsyth, bet. Canal & Hester Sts., E. Ent. on Forsyth St.	P. S. 65
12.	Eldridge, bet. Canal & Hester Sts., E. Ent. on Eldridge St.	P. S. 65
13.	Cor. Livingston & Forsyth Sts., Exit 6 on Forsyth St.	P. S. 20
14.	160 Chrystie St., Boys' Ent.	P. S. 35
15.	Cor. Rivington & Eldridge Sts., Exit 10 on Eldridge St.	P. S. 20
16.	Cor. Delancey & Ludlow Sts., So. Ent. on Ludlow St.	P. S. 161
17.	Cor. Delancey & Ludlow Sts., No. Ent. on Ludlow St.	P. S. 161
18.	Cor. Rivington & Suffolk Sts., Rivington St. Ent.	P. S. 160
19.	Cor. Rivington & Suffolk Sts., Suffolk St. Ent.	P. S. 160

Ninth Assembly District.

E.D.	Location.	Occupied as
1.	437 10th Av.	Barber
2.	412 10th Av.	Cigars
3.	261 W. 34th St.	Laundry
4.	440 10th Av.	Barber
5.	433 9th Av.	Barber
6.	W. 35th St., bet. 8th & 9th Avs., W. Ent. on W. 35th St.	P. S. 32
7.	W. 36th St., bet. 8th & 9th Avs., 36th St. Entrance	P. S. 127
8.	315 W. 37th St., Girl's Entrance	P. S. 127
9.	515 W. 37th St., Boys' Entrance	P. S. 127
10.	353 9th St.	Undertaker
11.	509 9th St.	Barber
12.	506 W. 39th St.	Shoes
13.	430 W. 40th St.	Tailor
14.	533 W. 39th St.	Printer
15.	453 W. 40th St.	Tailor
16.	567 9th Av.	Barber
17.	501 W. 40th St.	Undertaker
18.	559 10th Av.	Undertaker
19.	561 W. 42d St.	Barber
20.	567 W. 42d St.	Clothing
21.	596 9th Av.	Barber

Tenth Assembly District.

E.D.	Location.	Occupied as
1.	Cor. Forsyth & Stanton Sts., Ent. on Forsyth St.	P. S. 61
2.	Cor. Forsyth & Stanton Sts., So. Ent. on Forsyth St.	P. S. 61
3.	Cor. E. Houston & Essex Sts., Exit on Essex St.	P. S. 18
4.	Cor. E. Houston & Essex Sts., Exit on E. Houston St.	P. S. 18
5.	38 1st St., Exit 6 on 1st St.	P. S. 79
6.	E. 4th St., Bet. 1st Ave. & Ave A, E. Ent on Court	P. S. 63
7.	E. 3rd St., Bet. 1st Ave. and Ave. A, E. Ent. on Court	P. S. 63
8.	510 E. 5th St.	Tailor
9.	E. 4th St., Bet. 1st and 2nd Ave., Centre Ent.	P. S. 25
10.	E. 4th St., Bet. 1st and 2nd Ave., Ent.	P. S. 25
11.	Clark, Dominick & Broome Sts., Dominick St. Ent.	P. S. 33
12.	330 6th St.	Glazier
13.	406 6th St.	Barber
14.	407 6th St.	Undertaker
15.	135 Avenue A	Barber
16.	75 7th St.	Barber
17.	342 E. 9th St.	Barber
18.	Cor. of 9th St. & 1st Ave., Exit 4 on 9th St.	P. S. 19
19.	Cor. of 9th St. & 1st Ave., Exit 2 on 9th St.	P. S. 122
20.	E. 13th St., Bet. 1st and 2nd Ave., Exit 1	P. S. 19
21.	E. 14th St., Bet. 1st & 2nd Ave., Exit 4	P. S. 19

Eleventh Assembly District.

E.D.	Location.	Occupied as
1.	519 W. 44th St., Main Entrance	P. S. 51
2.	519 W. 44th St., 45th St. Ent. Through Yard	P. S. 51
3.	627 9th Ave.	Real Estate
4.	324 W. 44th St.	Tailor
5.	650 9th Ave.	Real Estate
6.	457 St., Bet. 8th & 9th Av., E. S. of Court	P. S. 17
7.	667 9th Ave.	Cigars
8.	647 10th Ave.	Cigars
9.	526 W. 47th St.	Fruit
10.	515 W. 47th St.	Storage
11.	658 10th Ave.	Candy
12.	672 10th Av.	Undertaker
13.	48th St., Bet. 8th & 9th Ave., Main Entrance on Court	P. S. 17
14.	732 9th Av.	Undertaker
15.	453 W. 48th St.	Barber
16.	406 W. 49th St.	Cigars
17.	700 10th Ave.	Barber
18.	668 10th Ave.	Barber
19.	731 10th Ave.	Barber
20.	500 W. 51st St.	Tailor
21.	480 W. 50th St., S. W. Entrance	P. S. 84
22.	490 W. 50th St., S. W. Entrance	P. S. 84
23.	305 W. 50th St.	Barber
24.	764 9th Ave.	Barber
25.	763 9th Ave.	Fish

Twelfth Assembly District.

E.D.	Location.	Occupied as
1.	536 10th St., Main Ent.	P. S. 126
2.	12th St., east of Av. B., W. Ent.	P. S. 61
3.	136 Avenue D	Restaurant
4.	12th St., east of Av. B., East Ent.	P. S. 61
5.	586 E. 12th St., Main Ent.	P. S. 126
6.	257 Avenue B	Barber
7.	E. 10th St., bet. 1st Av. & Av. A., Main Ent.	P. S. 104
8.	421 E. 14th St.	Electrical
9.	327 E. 14th St.	Restaurant
10.	353 E. 14th St.	Undertaker
11.	189 3d Av.	Laundry
12.	297 1st Av.	Butcher
13.	E. 17th St., bet. 1st Av. & Av. A., E. Ent.	P. S. 104
14.	549 E. 10th St.	Barber
15.	301 Avenue C	Barber
16.	322 1st Av.	Barber
17.	320 E. 20th St., Main Ent.	P. S. 40
18.	320 E. 20th St., East Ent.	P. S. 40
19.	211 E. 20th St., West Ent.	P. S. 50
20.	211 E. 20th St., Centre Ent.	P. S. 50
21.	339 E. 22d St.	Barber
22.	333 E. 23d St.	Carpenter

Thirteenth Assembly District.

E.D.	Location.	Occupied as
1.	507 W. 51st St.	Barber
2.	755 10th Ave.	Clothing
3.	317 W. 52nd St., Kindergarten Ent.	P. S. 85
4.	317 W. 52nd St., Kindergarten Ent.	P. S. 85
5.	802 10th Ave.	Barber
6.	814 10th Ave.	Candy
7.	913 8th Ave.	Candy
8.	872 9th Ave.	Real Estate
9.	848 10th Ave.	Barber
10.	436 W. 55th St.	Garage
11.	864 10th Ave.	Barber
12.	462 W. 58th St., Exit B	P. S. 141
13.	462 W. 58th St., Main Ent.	P. S. 141
14.	24 Columbus Ave.	Barber
15.	15 Amsterdam Ave.	Confectionery
16.	201 W. 61st St.	Barber
17.	129 W. 61st St.	Laundry
18.	73 Amsterdam Ave.	Barber
19.	226 W. 63rd St.	Tailor
20.	102 W. 64th St.	Tailor
21.	218 W. 64th St.	Barber
22.	139 West End Ave.	Undertaker
23.	202 W. 67th St.	Undertaker

Fourteenth Assembly District.

E.D.	Location.	Occupied as
1.	225 E. 23d St., W. Ent.	P. S. 47
2.	225 E. 23d St., E. Ent.	P. S. 47
3.	311 E. 24th St.	Candy
4.	400 E. 26th St.	Undertaker
5.	466 2nd Ave.	Real Estate
6.	E. 27th St., Bet. 2nd & 3rd Ave., East Ent.	P. S. 14
7.	E. 28th St., Bet. 2nd & 3rd Ave., 2nd Exit of 3d Ave.	P. S. 14
8.	417 3rd Ave.	Barber
9.	344 E. 29th St.	Undertaker
10.	546 2nd Ave.	Barber
11.	448 3rd Ave.	Cigars
12.	492 3rd Ave.	Cigars
13.	E. 32nd St., Bet. 2nd & 3rd Ave., Main Ent.	P. S. 116
14.	E. 32nd St., Bet. 2nd and 3rd Ave., Boys' Ent.	P. S. 116
15.	330 E. 34th St.	Bird Store
16.	204 E. 35th St.	Market
17.	611 1st Ave.	Tinsmith
18.	E. 37th St., Bet. 2nd & 3rd Ave., Main Ent.	P. S. 49
19.	E. 37th St., Bet. 2nd & 3rd Ave., Entrance E. of Main Ent.	P. S. 49
20.	306 E. 39th St.	Bottles
21.	318 E. 40th St.	Con. Engineer
22.	E. 41st St., Bet. 2nd & 3rd Ave., Boys' Ent.	P. S. 27
23.	E. 41st St., Bet. 2nd & 3rd Ave., Girls' Ent.	P. S. 27

Fifteenth Assembly District.

E.D.	Location.	Occupied as
1.	W. 65th St., W. of Broadway, Main Entrance High School of Commerce	
2.	W. 65th St., W. of Broadway, Main Entrance High School of Commerce	
3.	Amsterdam Ave. & W. 68th St., Kindergarten Entrance	P. S. 94
4.	187 West End Ave.	Barber
5.	Amsterdam Ave. & W. 68th St., Girls' Ent. on Amsterdam Ave.	P. S. 94
6.	188 Columbus Ave.	Confectionery
7.	2,020 Broadway	Laundry
8.	53 W. 72nd St.	Vacant
9.	N. S. W. 71st St., 100 Ft. W. of Broadway	
10.	S. S. W. 73d St., 100 Ft. E. River	Booth
11.	292 Amsterdam Ave.	Tailor
12.	307 Amsterdam Ave.	Tailor
13.	349 Amsterdam Ave.	Cigars
14.	344 Amsterdam Ave.	Garage
15.	Amsterdam Ave. and W. 77th St., Kindergarten Ent.	P. S. 87
16.	252 W. 81st St.	Tailor
17.	290 Amsterdam Ave.	Electrician
18.	Amsterdam Ave. & West 77th St., 2nd Ent. No. of 77th St. on Amst.	P. S. 87
19.	171 W. 80th St.	Shoes
20.	73 W. 82nd St.	Tailor
21.	142 W. 82d St.	Tailor
22.	101 W. 83d St.	Express
23.	W. E. Ave. & W. 82nd St., Kindergarten Ent. on W. End Ave.	P. S. 9
24.	W. S. W. 82d St., 50 Ft. W. West End Ave.	P. S. 9
25.	West End Ave. & W. 82nd St., Gymnasium Ent. on West End Ave.	P. S. 9
26.	507 Amsterdam Ave.	Laundry
27.	529 Amsterdam Ave.	Tailor
28.	567 Amsterdam Ave.	Tailor
29.	562 Amsterdam Ave.	Barber
30.	W. 88th St., Near Col. Ave., Main Ent.	P. S. 166
31.	W. 89th St., Near Col. Ave., Main Ent.	P. S. 166
32.	631 Amsterdam Ave.	Vacant
33.	Amst. Ave. & W. 92nd St., Centre Ent. on W. 92nd St.	P. S. 93
34.	Amst. Ave. & W. 92nd St., Ent. on Amst. Ave.	P. S. 93

Sixteenth Assembly District.

E.D.	Location.	Occupied as
1.	673 3rd Ave.	Shoes
2.	715 3rd Ave.	Undertaker
3.	804 2nd Ave.	Undertaker
4.	827 1st Ave.	Barber
5.	209 E. 46th St., Main Ent.	P. S. 75
6.	209 E. 46th St., Main Ent.	P. S. 75
7.	759 3rd Ave.	Barber
8.	811 3rd Ave.	Barber
9.	869 1st Ave.	Barber
10.	Cor. 1st Ave., E. 51st St., W. Ent. on E. 51st St.	P. S. 185
11.	947 2nd Ave.	Stationery
12.	843 3rd Ave.	Barber
13.	Cor. 1st Av. & E. 51st St., Corner Ent.	P. S. 185
14.	994 2nd Ave.	Barber
15.	831 3rd Ave.	Undertaker
16.	136 E. 54th St.	Hall
17.	220 E. 53d St.	Tailor
18.	313 E. 54th St.	Tailor
19.	1,010 1st Ave.	Florist
20.	North End of Workhouse Dock,	Blackwells Island

Seventeenth Assembly District.

E.D.	Location.	Occupied as
1.	485 Columbus Ave.	Laundry
2.	507 Columbus Ave.	Furniture
3.	583 Columbus Ave.	Tailor
4.	623 Columbus Ave.	Barber
5.	649 Columbus Ave.	Barber
6.	693 Columbus Ave.	Electrical
7.	709 Columbus Ave.	Confectionery
8.	731 Columbus Ave.	Laundry
9.	707 Amsterdam Ave.	Barber
10.	81st W. 82nd St., 50 Ft. E. of Columbus Ave.	Barber
11.	S. E. Cor. West 83d St. and Riverside Drive	Basement
12.	272 W. 96th St.	Tailor
13.	794 W. 96th St.	Tailor
14.	747 Amsterdam Ave.	Tailor
15.	767 Amsterdam Ave.	Barber
16.	786 Amsterdam Ave.	Tailor
17.	S. W. 98th St., 125 Ft. W. of Broadway	Booth
18.	S. S. W. 101st St., 75 Ft. W. of West End Ave.	Booth
19.	813 Amsterdam Ave.	Shoes
20.	10th Av. Amsterdam Ave.	Barber
21.	65 W. 97th St.	Residence
22.	5 W. 99th St.	Tailor

ELECTION NOTICE.

E.D.	Location.	Occupied as
23.	60 W. 101st St.	Shoes
24.	124 W. 101st St.	Tailor
25.	101st St., E. Amsterdam Ave., Kintergarden Ent.	P. S. 179
26.	102d St. E. Amsterdam Ave., Gymnasium Ent.	P. S. 179
27.	74 W. 103rd St.	Vacant
28.	18 W. 102nd St.	Tailor
29.	99 W. 104th St.	Tailor
30.	Cor. 104th St. & Amst. Av., Exit 2 on Amst. Ave.	P. S. 84
31.	Cor. 104th St. & Amst. Av., Exit 7 on W. 104th St.	P. S. 84
32.	99 W. 104th St.	Upholsterer
33.	150 Manhattan Ave.	Tailor

Eighteenth Assembly District.

E.D.	Location.	Occupied as
1.	228 E. 57th St., Lobby Entrance	P. S. 59
2.	228 E. 57th St., Girls' Entrance	P. S. 59
3.	1,092 2nd Av.	Barber
4.	1,056 1st Av.	Shoes
5.	1,074 1st Av.	Barber
6.	1,132 1st Av.	Bird Store
7.	1,176 2nd Av.	Barber
8.	1,085 3rd Av.	Plumber
9.	220 E. 63rd St., Girls' Entrance	P. S. 74
10.	220 E. 63rd St., Annex Entrance	P. S. 74
11.	1,159 3rd Av.	Tailor
12.	E. 66th St., E. of 1st Av., West Entrance	P. S. 183
13.	1,277 1st Av.	Florist
14.	E. 66th St., E. of 1st Av., East Entrance	P. S. 183
15.	511 E. 69th St.	Settlement House
16.	1,314 2nd Av.	Barber
17.	1,181 3rd Av.	Barber
18.	1,101 3rd Av.	Barber
19.	256 E. 72nd St.	Shoe Cleaning
20.	Cor. E. 70th St. & 1st Av., Girls' Primary Entrance	P. S. 82
21.	Cor. E. 70th St. & 1st Av., Boys' Entrance on 1st Av.	P. S. 82
22.	1,361 Avenue A	Dressmaker
23.	305 E. 72nd St.	Barber
24.	345 E. 73rd St.	Undertaker

Nineteenth Assembly District.

E.D.	Location.	Occupied as
1.	S. S. W. 102nd St., 50 Ft. W. of West End Av.	Booth
2.	872 Amsterdam Ave.	Tailor
3.	910 Amsterdam Ave.	Tailor
4.	2,744 Broadway	Pictures
5.	948 Amsterdam Ave.	Barber
6.	232 W. 108th St.	Laundry
7.	74 W. 108th St.	Laundry
8.	70 W. 108th St.	Laundry
9.	101 W. 108th St.	Laundry
10.	W. 108th St., Bet. Broadway & Amsterdam Av.	P. S. 165
11.	261 W. 109th St.	Barber
12.	N. S. W. 110th St., 150 Ft. E. of Broadway	Booth
13.	W. 109th St., Bet. Broadway & Amsterdam Av.	P. S. 165
14.	516 W. 113th St.	Tailor
15.	S. S. W. 112th St. 200 Ft. W. of Amsterdam Ave.	Booth
16.	S. S. W. 116th St., 100 Ft. E. of Amsterdam Ave.	Booth
17.	1,092 Amsterdam Ave.	Laundry
18.	901 W. 113th St.	Tailor
19.	S. S. W. 115th St., 125 Ft. E. River	Booth
20.	N. W. Cor. W. 119th St. & Claremont Ave.	Office
21.	3,089 Broadway	Tailor
22.	3,153 Broadway	Barber
23.	3,297 Broadway	Laundry
24.	Cor. W. 129th St. & Amsterdam Ave., So. Ent. on Amsterdam Ave.	P. S. 43
25.	Cor. W. 129th St. & Amsterdam Ave., W. Ent. on W. 129th St.	P. S. 43
26.	51 Manhattan St.	Barber
27.	82 Lawrence St.	Candy
28.	500 & 502 W. 126th St.	Bakery
29.	520 W. 126th St.	Upholstery
30.	546 W. 125th St.	Tailor
31.	1,272 Amsterdam Ave.	Barber
32.	100 Morningside Ave.	Tailor
33.	1,233 Amsterdam Ave.	Barber
34.	80 Morningside Drive	Laundry
35.	479 Manhattan Ave.	Barber
36.	411 Manhattan Ave.	Barber
37.	Cor. W. 117th St. & St. Nicholas Ave., W. Ent. W. 117th St.	P. S. 10
38.	Cor. W. 117th St. & St. Nicholas Ave., Exit 2 on St. Nicholas Ave.	P. S. 10
39.	W. 115th St., Bet. 7th & 8th Aves., E. Ent. Wadleigh H. S.	
40.	3004 W. 116th St.	Shoe Cleaning
41.	W. 114th St., Bet. 7th & 8th Aves., W. Ent. Wadleigh H. S.	
42.	279 W. 113th St.	Tailor
43.	309 W. 113th St.	Laundry
44.	1,840 7th Ave.	Laundry
45.	2,000 8th Ave.	Shoe Parlor
46.	300 W. 111th St.	Laundry

Twentieth Assembly District.

E.D.	Location.	Occupied as
1.	E. 76th St., bet. 2d & 3d Ave., Ent.	P. S. 190
2.	E. 82nd St., bet. 2d & 3d Ave., Girls' Ent.	P. S. 190
3.	1,563 1st Av.	Barber
4.	1,585 Avenue A	Carpenter
5.	1,004 Avenue A	Florist
6.	1,808 1st Av.	Barber
7.	325 E. 84th St.	Barber
8.	204 E. 84th St.	Barber
9.	206 E. 85th St.	Plumber
10.	1504½ E. 87th St.	Barber
11.	1st Ave., 85th & 86th Sts., Boys' Ent. on E. 86th St.	P. S. 77
12.	1st Ave., 85th & 86th Sts., Girls' Ent. on E. 85th St.	P. S. 77
13.	1,612 Avenue A	Carpenter
14.	501 E. 87th St.	Florist
15.	447 E. 87th St.	Barber
16.	1,671 2nd Ave.	Barber
17.	220 E. 88th St., Girls' Ent.	P. S. 30
18.	220 E. 88th St., Boys' Ent.	P. S. 30
19.	1,701 1st Ave.	Oil Cloth
20.	E. 88th St., E. of 1st Ave., West Ent.	P. S. 66
21.	E. 88th St., E. of 1st Ave., East Ent.	P. S. 66
22.	1,744 1st Ave.	Tailor
23.	1,727 1st Ave.	Toys
24.	1,734 2nd Ave.	Tailor

Twenty-third Assembly District.

E.D.	Location.	Occupied as
1.	2,321 7th Av.	Tailor
2.	2,371 7th Av.	Tailor
3.	615 Lenox Av.	Tailor
4.	2,401 7th Av.	Barber
5.	630 Lenox Av.	Bakery
6.	275 W. 141st St.	Barber
7.	818 W. 142nd St.	Barber
8.	2,444 7th Av.	Barber
9.	2,453 7th Av.	Barber
10.	675 Lenox Av.	Tailor
11.	2,465 7th Av.	Barber
12.	206 W. 144th St.	Barber
13.	271 W. 145th St.	Carriages
14.	227 W. 145th St.	Undertaker
15.	W. 147th St., Bet. 7th & 8th Ave., W. Entrance on Court	P. S. 90
16.	W. 146th St., Bet. 7th & 8th Ave., W. Entrance on Court	P. S. 90
17.	2,530 8th Av.	Barber
18.	2,789 8th Av.	Barber
19.	2,848 8th Av.	Bakery
20.	2,860 8th Av.	Confectionery
21.	102 Bradhurst Av.	Barber
22.	550 W. 145th St.	Barber
23.	1,703 Amsterdam Av.	Barber
24.	1,647 Amsterdam Av.	Barber
25.	112 Hamilton Place	Barber
26.	144 Hamilton Place	Laundry
27.	528 W. 145th St.	Plumber
28.	1,868 8th St., Bet. Broadway & Amsterdam Av., W. Ent on Court	P. S. 186
29.	W. 146th St., Bet. Broadway & Amsterdam Av., E. Ent on Court	P. S. 186
30.	748 St. Nicholas Av.	Cigars
31.	1,778 Amsterdam Av.	Tailor
32.	1,782 Amsterdam Av.	Barber
33.	1,708 Amsterdam Av.	Umbrellas
34.	3,802 Broadway	Barber
35.	1,793 Amsterdam Av.	Laundry
36.	3,653 Broadway	Hatclean ing
37.	3,644 Broadway	Laundry
38.	787 St. Nic

ELECTION NOTICE.

(Continued from Preceding Page.)

dam ave. and W. 66th st. to the corner of West End ave. and W. 67th st.

Fourteenth Assembly District.

The 1st Election District is bounded by and within E. 25th st., 2nd ave., E. 23rd st. and Lexington ave.

The 2nd Election District is bounded by and within East 27th st., 3rd ave., E. 26th st., 2nd ave., E. 25th st. and Lexington ave.

The 3rd Election District is bounded by and within a diagonal line from the corner of E. 26th st. and 2nd ave. to the corner of E. 25th st. and 1st ave., 1st ave., E. 24th st. and 2nd ave.

The 4th Election District is bounded by and within E. 29th st., East River, E. 23rd st. and 1st ave.

The 5th Election District is bounded by and within E. 28th st., 1st ave., a diagonal line from the corner of E. 25th st. and 1st ave. to the corner of E. 26th st. and 2nd ave., and 2nd ave.

The 6th Election District is bounded by and within E. 27th st., 2nd ave., E. 26th st. and 3rd ave.

The 7th Election District is bounded by and within E. 29th st., 3rd ave., E. 28th st., 2nd ave., E. 27th st. and Lexington ave.

The 8th Election District is bounded by and within E. 30th st., 2nd ave., E. 28th st. and 3rd ave.

The 9th Election District is bounded by and within E. 30th st., East River, E. 29th st., 1st ave., E. 28th st. and 2nd ave.

The 10th Election District is bounded by and within E. 31st st. East River, E. 30th st. and 2nd ave.

The 11th Election District is bounded by and within E. 31st st., 2nd ave., E. 30th st., 3rd ave. and Lexington ave.

The 12th Election District is bounded by and within E. 34th st. and 3rd ave., E. 31st st. and Lexington ave.

The 13th Election District is bounded by and within E. 33d st., 2nd ave., E. 31st st. and 3rd ave.

The 14th Election District is bounded by and within E. 33rd st., East River, E. 31st st. and 2nd ave.

The 15th Election District is bounded by and within a diagonal line from the corner of 2nd ave. and E. 35th st. to the corner of 1st ave. and E. 34th st., E. 34th st., East River, E. 33rd st. and 2nd ave.

The 16th Election District is bounded by and within E. 35th st., 2nd ave., E. 33rd st. and 3rd ave.

The 17th Election District is bounded by and within E. 38th st., East River, E. 34th ave., a diagonal line from the corner of 1st ave. and E. 34th st. to the corner of 2nd ave. and E. 35th st., E. 35th st. and 3rd ave.

The 18th Election District is bounded by and within E. 37th st., East River, E. 36th and E. 39th sts., 3rd ave. and 2nd ave.

The 19th Election District is bounded by and within E. 38th st., East River, E. 37th st. and 3rd ave.

The 20th Election District is bounded by and within E. 39th st., East River, E. 38th st. and 3rd ave.

The 21st Election District is bounded by and within E. 40th st., Prospect place, E. 41st st., East River, E. 39th st. and 3rd ave.

The 22d Election District is bounded by and within E. 42nd st., 3rd ave., E. 41st st., Prospect place, E. 40th st. and Lexington ave.

The 23rd Election District is bounded by and within E. 42nd st., Prospect place, E. 43rd st., East River, E. 41st st. and 3rd ave.

Fifteenth Assembly District.

The 1st Election District is bounded by and within W. 65th st., Columbus Ave., 64th st. and Amsterdam ave.

The 2nd Election District is bounded by and within W. 67th st., Columbus ave., W. 65th st. and Amsterdam ave.

The 3rd Election District is bounded by and within W. 68th st., Broadway, W. 67th st. and West End ave.

The 4th Election District is bounded by and within W. 71st st., West End ave., W. 67th st. and Hudson River.

The 5th Election District is bounded by and within W. 70th st., Amsterdam ave., W. 68th st. and West End ave.

The 6th Election District is bounded by and within W. 71st st., Broadway, W. 69th st., Central Park W., W. 67th st., Broadway, W. 68th st. and Amsterdam ave.

The 7th Election District is bounded by and within W. 71st st., Columbus ave., W. 70th st., Central Park W., W. 69th st. and Broadway.

The 8th Election District is bounded by and within W. 74th st., Central Park W., W. 70th st. and Columbus ave.

The 9th Election District is bounded by and within W. 72nd st., Columbus ave., W. 71st st., Broadway, W. 70th st. and West End ave.

The 10th Election District is bounded by and within W. 75th st., West End ave., W. 74th st., Broadway, W. 72nd st. West End ave., W. 71st st. and Hudson River.

The 11th Election District is bounded by and within W. 75th st., Amsterdam ave., W. 74th st., Columbus ave., W. 72nd st. and Broadway.

The 12th Election District is bounded by and within W. 75th st., Columbus ave., W. 76th st., Central Park W., W. 74th st. and Amsterdam ave.

The 13th Election District is bounded by and within W. 77th st., Central Park W., W. 76th st., Columbus ave., W. 75th st. and Amsterdam.

The 14th Election District is bounded by and within W. 77th st., Amsterdam ave., W. 76th st., Broadway, W. 74th st., West End ave. and W. Hudson River, W. 75th st. and Hudson River.

The 15th Election District is bounded by and within W. 79th st., Broadway, W. 78th st., Columbus ave., W. 77th st. and West End ave.

The 16th Election District is bounded by and within W. 82nd st., Riverside drive, West 81st st., Broadway, W. 80th st., West End ave., W. 77th st. and Hudson River.

The 17th Election District is bounded by and within Riverside drive, West 83d st., West 78th st., Broadway, W. 79th st., West End ave., W. 80th st. and Broadway.

The 18th Election District is bounded by and within W. 86th st., Columbus ave., W. 81st st., Central Park W., W. 79th st., Columbus ave., W. 78th st. and Amsterdam ave.

The 19th Election District is bounded by and within a diagonal line from the corner of W. 81st st. and Amsterdam ave. to the corner of W. 82nd st. and Columbus ave., Columbus ave., W. 80th st. and Amsterdam ave.

The 20th Election District is bounded by and within W. 86th st., Central Park W., W. 81st st. and Columbus ave.

The 21st Election District is bounded by and within W. 83rd st., Columbus ave., a diagonal line from the corner of W. 82nd st. and Columbus ave. to the corner of W. 81st st. and Amsterdam ave., and Amsterdam ave.

The 22nd Election District is bounded by and within W. 84th st., Columbus ave., W. 83rd st. and Amsterdam ave.

The 23rd Election District is bounded by and within W. 83rd st., Broadway, W. 84th st., Amsterdam ave., W. 81st st., Broadway, W. 82nd st. and West End ave.

The 24th Election District is bounded by and within W. 84th st., West End ave., W. 82nd st., Broadway, W. 81st st., Riverside drive, W. 82nd st. and Hudson River.

The 25th Election District is bounded by and within W. 86th st., Broadway, W. 83rd st., West End ave., W. 84th st. and Hudson River.

The 26th Election District is bounded by and within W. 88th st., Columbus ave., W. 86th st., Broadway, W. 84th st. and Amsterdam.

The 27th Election District is bounded by and within W. 88th st., Broadway, W. 86th st., West End ave., W. 87th st. and Hudson River.

The 28th Election District is bounded by and within W. 89th st., West End ave., W. 88th st., Amsterdam ave., W. 87th st., Broadway, W. 86th st. and Hudson River.

The 29th Election District is bounded by and within W. 89th st., Columbus ave., W. 88th st. and West End ave.

The 30th Election District is bounded by and within W. 89th st., Columbus ave., W. 88th st. and West End ave.

The 31st Election District is bounded by and within W. 90th st., Columbus ave., W. 89th st. and Hudson River.

The 32nd Election District is bounded by and within W. 91st st., Columbus ave., W. 90th st. and Amsterdam ave.

The 33rd Election District is bounded by and within W. 91st st., Broadway, W. 92nd st., Amsterdam ave., W. 90th st., Columbus ave., W. 92nd st. and Broadway.

The 34th Election District is bounded by and within W. 94th st., Columbus ave., W. 92nd st. and Broadway.

Sixteenth Assembly District.

The 1st Election District is bounded by and within E. 44th st., 2nd ave., E. 42nd st. and Lexington ave.

The 2nd Election District is bounded by and within 46th st., 3rd ave., E. 45th st., 2nd ave., E. 44th st. and Lexington ave.

The 3rd Election District is bounded by and within E. 45th st., 1st ave., E. 43rd st., Prospect place, E. 42nd st. and 2nd ave.

The 4th Election District is bounded by and within E. 47th st., 1st ave., E. 48th st., East River, E. 45th st. and 2nd ave.

The 5th Election District is bounded by and within a diagonal line from the corner of E. 46th st. and 3rd ave. to the corner of E. 47th st. and 2nd ave., 2nd ave., E. 45th st. and 3rd ave.

The 6th Election District is bounded by and within E. 48th st., 3rd ave., E. 47th st., a diagonal line from the corner of 2nd ave. and E. 46th st. to the corner of 3rd ave. and E. 46th st. E. 46th st. and Lexington ave.

The 7th Election District is bounded by and within a diagonal line from the corner of Lexington ave. and E. 48th st. to the corner of 3rd ave. and E. 49th st., E. 49th st. 2nd ave., E. 47th st., 3rd ave. and E. 48th st.

The 8th Election District is bounded by and within E. 50th st., 2nd ave., E. 49th st., a diagonal line from the corner of E. 49th st. and 3rd ave. to the corner of E. 48th st. and Lexington ave., and Lexington ave.

The 9th Election District is bounded by and within a diagonal line from the corner of 2nd ave. and E. 50th st. to the corner of 1st ave. and E. 49th st., E. 49th st., East River, E. 48th st., 1st ave., E. 47th st. and 2nd ave.

The 10th Election District is bounded by and within E. 50th st., 1st ave., E. 51st st., East River, E. 49th st. and a diagonal line from the corner of E. 49th st. and 1st ave. to the corner of E. 50th st. and 2nd ave.

The 11th Election District is bounded by and within E. 51st st., 1st ave., E. 50th st. and 3rd ave.

The 12th Election District is bounded by and within E. 52nd st., 2nd ave., E. 51st st., 3rd ave., E. 50th st. and Lexington ave.

The 13th Election District is bounded by and within E. 52nd st., East River, E. 51st st. and 2nd ave.

The 14th Election District is bounded by and within E. 53rd st., East River, E. 52nd st. and 2nd ave.

The 15th Election District is bounded by and within a diagonal line from the corner of E. 54th st. and 3rd ave. to the corner of E. 54th st. and 2nd ave., 2nd ave., E. 52nd st. and 3rd ave.

The 16th Election District is bounded by and within E. 56th st., 3rd ave., E. 52nd st. and Lexington ave.

The 17th Election District is bounded by and within E. 56th st., 1st ave., E. 55th st., 2nd ave., a diagonal line from the corner of E. 54th st. and 2nd ave. to the corner of E. 55th st. and 3rd ave., and 3rd ave.

The 18th Election District is bounded by and within E. 55th st., 1st ave., E. 53rd st. and 2nd ave.

The 19th Election District is bounded by and within E. 56th st., East River, E. 53rd st. and 1st ave.

The 20th Election District is bounded by and within E. 57th st., East River, E. 56th st. and 2nd ave.

Seventeenth Assembly District.

The 1st Election District is bounded by and within E. 58th st., 2nd ave., E. 56th st. and 3rd ave.

The 2nd Election District is bounded by and within E. 57th st., 1st ave., E. 56th st. and 2nd ave.

The 3rd Election District is bounded by and within E. 58th st., East River, E. 57th st. and 1st ave.

The 4th Election District is bounded by and within E. 58th st., East River, E. 56th st. and 1st ave.

The 5th Election District is bounded by and within E. 59th st., East River, E. 58th st. and 2nd ave.

The 6th Election District is bounded by and within E. 65th st., Ave. A, E. 64th st., East River, E. 59th st. and 1st ave.

The 7th Election District is bounded by and within E. 62nd st., 1st ave., E. 59th st., 3rd ave., E. 60th st. and 2nd ave.

The 8th Election District is bounded by and within E. 63rd st., 1st ave., E. 62nd st. and 3rd ave.

The 9th Election District is bounded by and within E. 65th st., 1st ave., E. 63rd st. and 3rd ave.

The 10th Election District is bounded by and within E. 68th st., 2nd ave., E. 65th st., and 3rd ave.

The 11th Election District is bounded by and within a diagonal line from the corner of E. 66th st. and 2nd ave. to the corner of E. 67th st. and 1st ave., 1st ave., E. 65th st. and 2nd ave.

The 12th Election District is bounded by and within E. 69th st., 1st ave., a diagonal line from the corner of E. 67th st. and 1st ave. to the corner of E. 69th st. and 2nd ave., and 2nd ave.

The 13th Election District is bounded by and within E. 68th st., Ave. A, E. 69th st., East River, E. 64th st., Ave. A, E. 65th st. and 1st ave.

The 14th Election District is bounded by and within E. 68th st., Ave. A, E. 69th st., East River, E. 67th st., Ave. A, E. 68th st. and 1st ave.

The 15th Election District is bounded by and within E. 70th st., 1st ave., E. 69th st. and 2nd ave.

The 16th Election District is bounded by and within E. 70th st., 1st ave., E. 69th st. and 1st ave.

The 17th Election District is bounded by and within a diagonal line from the corner of E. 70th st. and 1st ave. to the corner of E. 69th st. and 2nd ave., 2nd ave., E. 68th st. and 3rd ave.

The 18th Election District is bounded by and within E. 71st st., 2nd ave., a diagonal line from the corner of 2nd ave and E. 70th st. to the corner of 3rd ave. and E. 69th st., E. 69th st. and Lexington ave.

The 19th Election District is bounded by and within E. 73rd st., 2nd ave., E. 71st st. and 3rd ave.

The 20th Election District is bounded by and within a diagonal line from the corner of E. 71st st. and 1st ave. to the corner of E. 72nd st. and 2nd ave., and 2nd ave., E. 71st st. and 3rd ave.

The 21st Election District is bounded by and within E. 72nd st., East River, E. 71st st., Ave. A, E. 70th st. and 1st ave.

The 22nd Election District is bounded by and within E. 73rd st., East River, E. 72nd st. and 1st ave.

The 23rd Election District is bounded by and within E. 73rd st., 1st ave., a diagonal line from the corner of E. 71st st. and 1st ave. to the corner of E. 72nd st. and 2nd ave., and 2nd ave.

The 24th Election District is bounded by and within E. 74th st., 1st ave., E. 73rd st. and 2nd ave.

Nineteenth Assembly District.

The 1st Election District is bounded by and within W. 106th st., West End ave., W. 102d st., Broadway, W. 101st st. and Hudson River.

The 2d Election District is bounded by and within W. 100th st., Broadway, W. 102d st., 101st st., Broadway, W. 103d st. and West End ave.

The 3d Election District is bounded by and within W. 104th st., Broadway, W. 105th st., Amsterdam ave., W. 103d st., and West End ave.

The 4th Election District is bounded by and within W. 106th st., Amsterdam ave., 105th st., Broadway, W. 104th st. and West End ave.

The 5th Election District is bounded by and within W. 107th st., a diagonal line from the corner of Amsterdam ave. and W. 107th st. to the corner of Columbus ave. and W. 106th st., W. 106th st. and West End ave.

The 6th Election District is bounded by and within W. 108th st., Amsterdam ave., W. 107th st., West End ave., W. 106th st., and Hudson River.

The 7th Election District is bounded by and within W. 108th st., Central Park West, W. 107th st., Columbus ave., a diagonal line from the corner of Columbus ave. and W. 106th st. to the corner of W. 107th st. and Amsterdam ave., and Amsterdam ave.

The 8th Election District is bounded by and within W. 110th st., Central Park W., W. 108th st., and Columbus ave.

The 9th Election District is bounded by and within W. 109th st., Columbus ave., W. 108th st. and Amsterdam ave.

The 10th Election District is bounded by and within W. 110th st., Broadway, W. 109th st., Amsterdam ave., W. 108th st. and Hudson River.

The 11th Election District is bounded by and within W. 110th st., Columbus ave., W. 108th st. and Broadway.

The 12th Election District is bounded by and within W. 111th st., Amsterdam ave., W. 110th st. and Broadway.

The 13th Election District is bounded by and within W. 111th st., Broadway, W. 110th st. and Hudson River.

The 14th Election District is bounded by and within W. 113th st., Amsterdam ave., W. 112th st. and Broadway.

The 15th Election District is bounded by and within W. 112th st., Amsterdam ave., W. 113th st., Morningside drive, W. 111th st. and Broadway, Amsterdam ave., W. 111th st. and Broadway.

The 16th Election District is bounded by and within a diagonal line from the corner of Amsterdam ave. and W. 117th st. to the corner of Morningside drive and W. 118th st., across Morningside drive, Morningside Park, Manhattan ave., W. 110th st., Morningside drive, W. 113th st. and Amsterdam Ave.

The 17th Election District is bounded by and within W. 120th st., Amsterdam ave., a diagonal line from the corner of W. 113th st. and Amsterdam ave. to the corner of W. 114th st. and Broadway, and Broadway.

The 18th Election District is bounded by and within W. 114th st., a diagonal line from the corner of W. 114th st. and Broadway to the corner of W. 113th st. and Hudson River.

The 19th Election District is bounded by and within W. 116th st., Broadway, W. 114th st. and Hudson River.

The 20th Election District is bounded by and within W. 120th st., Broadway, W. 116th st. and Hudson River.

The 21st Election District is bounded by and within a line running from the Hudson River across Riverside Park and between 526 and 528 Riverside drive, through Fairview court, 175 Claremont ave., W. 125th st., Broadway, W. 130th st. and Hudson River.

The 22d Election District is bounded by and within W. 127th st., Broadway, W. 125th st., a line running through Fairview court, 175 Claremont ave. and between 526 and 528 Riverside drive, through Riverside Park and Hudson River.

The 23d Election District is bounded by and within W. 133d st., Old Broadway, W. 130th st., Broadway, W. 125th st. and Hudson River.

The 24th Election District is bounded by and within W. 133d st., Amsterdam ave., W. 131st st. and Old Broadway.

The 25th Election District is bounded by and within W. 131st st., Amsterdam ave., W. 128th st., Amsterdam ave., Lawrence st., and Old Broadway.

The 26th Election District is bounded by and within W. 128th st., Convent ave., Morningside ave., W. 125th st., Manhattan st. and Amsterdam ave.

The 27th Election District is bounded by and within W. 130th st., Old Broadway, Lawrence st., Amsterdam ave., W. 128th st. and Broadway.

The 28th Election District is bounded by and within W. 130th st., Manhattan st., W. 125th st. and Broadway.

The 29th Election District is bounded by and within W. 125th st., Amsterdam ave., W. 124th st., Old Broadway, W. 125th st.

The 30th Election District is bounded by and within W. 125th st., Manhattan st., Morningside ave., W. 124th st. and Amsterdam ave.

The 31st Election District is bounded by and within W. 124th st., Morningside drive, Morningside Park, Manhattan ave., W. 110th st., Morningside drive, W. 113th st. and Amsterdam Ave.

The 32d Election District is bounded by and within W. 120th st., Manhattan ave., a diagonal line from the corner of W. 113th st. and Morningside drive to the corner of W. 116th st. and Manhattan ave., and W. 116th st., Manhattan ave., W. 113th st. and Amsterdam ave.

The 33d Election District is bounded by and within a diagonal line from the corner of Broadway and W. 123d st. to the corner of Amsterdam ave. and W. 122d st. to the corner of Morningside drive and W. 121st st., Morningside drive, W. 122d st. and Amsterdam Ave.

The 34th Election District is bounded by and within W. 121st st., Morningside drive, Morningside Park at W. 120th St., Morningside ave., across Morningside Park at W. 116th st., a diagonal line from the corner of W. 116th st. and Morningside Park to the corner of W. 113th st. and Amsterdam ave. and Amsterdam Ave.

The 35th Election District is bounded by and within W. 120th st., Manhattan ave., a diagonal line from the corner of Manhattan ave. and 118th St. to the corner of W. 117th st. and Morningside ave., and Morningside Ave.

The 36th Election District is bounded by and within a diagonal line from the corner of W. 117th st. and Morningside ave. to the corner of W. 113th st. and Manhattan ave., Manhattan ave., W. 113th st. and Morningside drive, W. 112th st., Amsterdam ave., W. 113th st. and Hudson River.

The 37th Election District is bounded by and within W. 116th st., Broadway, W. 114th st. and Manhattan ave.

The 38th Election District is bounded by and within W. 118th st., St. Nicholas ave., W. 117th st., Lenox ave., W. 116th st. and 7th ave.

The 39th Election District is bounded by and within W. 116th st., 7th ave., a diagonal line from the corner of W. 113th st. and 7th ave. to the corner of W. 114th st. and 8th ave., and 8th ave., W. 113th st. and Manhattan ave.

The 40th Election District is bounded by and within W. 113th st., St. Nicholas ave., W. 112th st., Lenox ave., W. 111st st. and Manhattan ave.

The 41st Election District is bounded by and within a diagonal line from the corner of W. 114th st. and 8th ave. to the corner of W. 110th st. and 7th ave., 7th ave., a diagonal line from the corner of 7th ave. and W. 113th st., the corner of 8th ave. and W. 114th st.

The 42d Election District is bounded by and within a diagonal line from the corner of 8th ave. and W. 114th st. to the corner of 7th ave. and W. 113th st., a diagonal line from the corner of 7th ave. and W. 115th st. to the corner of W. 112th st. and 8th ave., and 8th ave., W. 112th st. and Manhattan ave.

The 43d Election District is bounded by and within W. 114th st., a diagonal line from the corner of W. 114th st. and Manhattan ave. to the corner of W. 113th st. and 8th ave., 8th ave., a diagonal line from the corner of W. 112th st. and 8th ave. to the corner of W. 111th st. and Manhattan ave., Manhattan ave. and Morningside ave.

The 44th Election District is bounded by and within a diagonal line from the corner of W. 112th st. and 8th ave. to the corner of W. 113th st. and 7th ave., 7th ave. and a diagonal line from the corner of 7th ave. and W. 111th st. to the corner of W. 112th st. and 8th ave., 8th ave., W. 112th st. and Manhattan ave.

The 45th Election District is bounded by and within a diagonal line from the corner of Manhattan ave. and W. 111th st. to the corner of 8th ave. and W. 112th st., a diagonal line from the corner of 8th ave. and W. 111th st. to the corner of 7th ave. and W. 111th st., and W. 111th st.

The 46th Election District is bounded by and within W. 111th st., 7th ave., W. 110th st. and Manhattan ave.

The 47th Election District is bounded by and within W. 110th st., 5th ave., a line running through Central Park from 5th ave. and 99th st., Central Park W. and 99th st., and Central Park W.

The 48th Election District is bounded by and within a line running from W. 99th st. and Central Park W., 5th ave., 110th st. and Transverse road, W. 97th st. and Central Park W.

Twentieth Assembly District.

The 1st Election District is bounded by and within W. 75th st., 2nd ave., E. 73rd st. and 3rd ave.

The 2nd Election District is bounded by and within E. 76th st., 2nd ave., E. 75th st., 3rd ave, E. 74th st. and Lexington ave.

The 3rd Election District is bounded by and within E. 79th st., 1st ave., E. 74th st. and 2nd ave.

The 4th Election District is bounded by and within E. 76th st., Ave. A, E. 74th st. and 1st ave.

The 5th Election District is bounded by and within E. 74th st., Ave. A, E. 75th st., East River, E. 73rd st. and 1st ave.

The 6th Election District is bounded by and within E. 77th st., John Jay Park st., E. 76th st., East River, E. 75th st., Ave. A, E. 76th st., and 1st ave.

The 7th Election District is bounded by and within E. 77th st., 1st ave., E. 76th st. and 3rd ave.

The 8th Election District is bounded by and within E. 79th st., a diagonal line from the corner of E. 77th st. and 2nd ave. to the corner of 3rd ave. and E. 78th st., E. 78th st., 1st ave., E. 77th st. and 3rd ave.

The 9th Election District is bounded by and within E. 78th st., 1st ave., E. 77th st. and 3rd ave.

The 10th Election District is bounded by and within E. 78th st., a diagonal line from the corner of E. 78th st. and Ave. A to E. 79th st. and East River, E. 76th st., John Jay Park st., E. 77th st. and 1st ave.

The 11th Election District is bounded by and within E. 79th st., a diagonal line from E. 79th st. and East River to the corner of Ave. A and E. 78th st., E. 78th st. and 1st ave.

The 12th Election District is bounded by and within a diagonal line from the corner of Ave. A and E. 78th st. to the corner of E. 79th st. and 1st ave., 1st ave. and E. 78th st.

The 13th Election District is bounded by and within E. 80th st., a diagonal line from the corner of E. 80th st. and 2nd ave. to the corner of 1st ave. and 79th st., E. 79th st. and 1st ave.

The 14th Election District is bounded by and within E. 80th st., Ave. A, E. 79th st. and a diagonal line from the corner of 1st ave. and E. 79th st. to the corner of 2nd ave. and E. 80th st., and 2nd ave.

The 15th Election District is bounded by and within a diagonal line from the corner of 3rd ave. and E. 80th st. to the corner of 2nd ave. and E. 81st st., E. 81st st., 1st ave. and E. 80th st.

The 16th Election District is bounded by and within E. 81st st., Ave A, E. 80th st. and 1st ave.

The 17th Election District is bounded by and within E. 82nd st., East River, E. 79th st. and Ave. A.

The 18th Election District is bounded by and within E. 81st st., Ave. A, E. 81st st., East River, E. 82nd st. and 1st ave.

The 19th Election District is bounded by and within E. 82nd st., 1st ave., E. 81st st. and 2nd ave.

The 20th Election District is bounded by and within E. 82nd st., 2nd ave., a diagonal line from E. 81st st. and 2nd ave. to the corner of E. 80th st. and 3rd ave., 3rd ave.

The 21st Election District is bounded by and within E. 82nd st. and Lexington ave., to the corner of E. 81st st. and 3rd ave., 3rd ave., E. 79th st. and Lexington ave.

The 22d Election District is bounded by and within E. 80th st., 3rd ave., a diagonal line from 3rd ave. and E. 81st st. to the corner of East 82nd st. and Lexington ave., Lexington ave.

The 23d Election District is bounded by and within E. 83rd st., 2nd ave., E. 82nd st. and 3rd ave.

Twenty-first Assembly District.

The 1st Election District is bounded by and within W. 125th st., 8th ave., W. 123rd st. and Morningside ave.

The 2nd Election District is bounded by and within a diagonal line from the corner of Morningside ave. and W. 126th st. to the corner of St. Nicholas ave. and W. 127th st., W. 127th st., 8th ave., W. 125th st. and Morningside ave.

The 3rd Election District is bounded by and within W. 129th st., St. Nicholas Terrace, W. 127th st., a diagonal line from the corner of W. 127th st. and St. Nicholas ave. to the corner of W. 126th st. and Morningside ave., Morningside ave. and Convent ave.

The 4th Election District is bounded by and within W. 130th st., St. Nicholas terrace, W. 129th st. and Convent ave.

The 5th Election District is bounded by and within W. 130th st., 8th ave., W. 127th st. and St. Nicholas terrace.

ELECTION NOTICE.

and within W. 112th st., Amsterdam ave., W. 113th st., Morningside drive, W. 110th st., Amsterdam ave., W. 111th st. and Broadway.

The 16th Election District is bounded by and within a diagonal line from the corner of Amsterdam ave. and W. 117th st. to the corner of Morningside drive and W. 118th st., across Morningside drive and Morningside Park, Manhattan ave., W. 110th st., Morningside drive, W. 113th st. and Amsterdam Ave.

The 17th Election District is bounded by and within W. 120th st., Amsterdam ave., a diagonal line from the corner of W. 113th st. and Amsterdam ave. to the corner of W. 114th st. and Broadway, and Broadway.

The 18th Election District is bounded by and within W. 114th st., a diagonal line from the corner of Amsterdam ave. and W. 113th st., and Broadway to the corner of W. 113th st. and Hudson River.

The 19th Election District is bounded by and within W. 116th st., Broadway, W. 114th st. and Hudson River.

The 20th Election District is bounded by and within W. 120th st., Broadway, W. 116th st. and Hudson River.

The 21st Election District is bounded by and within a line running from the Hudson River across Riverside Park and between 526 and 528 Riverside drive, through Fairview court, 175 Claremont ave., W. 125th st., Broadway, W. 130th st. and Hudson River.

The 22d Election District is bounded by and within W. 127th st., Broadway, W. 125th st., a line running through Fairview court, 175 Claremont ave. and between 526 and 528 Riverside drive, through Riverside Park and Hudson River.

The 23d Election District is bounded by and within W. 133d st., Old Broadway, W. 130th st., Broadway, W. 125th st. and Hudson River.

The 24th Election District is bounded by and within W. 133d st., Amsterdam ave., W. 131st st. and Old Broadway.

The 25th Election District is bounded by and within W. 131st st., Amsterdam ave., W. 128th st., Amsterdam ave., Lawrence st., and Old Broadway.

The 26th Election District is bounded by and within W. 128th st., Convent ave., Morningside ave., W. 125th st., Manhattan st. and Amsterdam ave.

The 27th Election District is bounded by and within W. 130th st., Old Broadway, Lawrence st., Amsterdam ave., W. 128th st. and Broadway.

The 28th Election District is bounded by and within W. 130th st., Manhattan st., W. 125th st. and Broadway.

The 29th Election District is bounded by and within W. 125th st., Amsterdam ave., W. 124th st., Old Broadway, W. 125th st.

The 30th Election District is bounded by and within W. 125th st., Manhattan st., Morningside ave., W. 124th st. and Amsterdam ave.

The 31st Election District is bounded by and within a diagonal line from the corner of Morningside drive and W. 121st st., Morningside drive, W. 122d st. and Amsterdam ave., W. 121st st., Amsterdam ave., W. 120th st. and Broadway.

The 32d Election District is bounded by and within W. 121st st., Morningside drive, Morningside Park at W. 120th St., Morningside ave., across Morningside Park at W. 116th st., a diagonal line from the corner of W. 116th st. and Morningside Park to the corner of W. 113th st. and Amsterdam ave. and Amsterdam Ave.

The 33d Election District is bounded by and within W. 120th st., Manhattan ave., a diagonal line from the corner of Manhattan ave. and 118th St. to the corner of W. 117th st. and Morningside ave., and Morningside Ave.

The 34th Election District is bounded by and within a diagonal line from the corner of W. 117th st. and Morningside ave. to the corner of W. 113th st. and Manhattan ave., Manhattan ave., W. 113th st. and Morningside drive, W. 112th st., Amsterdam ave., W. 113th st. and Hudson River.

The 35th Election District is bounded by and within W. 116th st., Broadway, W. 114th st. and Manhattan ave.

The 36th Election District is bounded by and within W. 118th st., St. Nicholas ave., W. 117th st., Lenox ave., W. 116th st. and 7th ave.

The 37th Election District is bounded by and within W. 116th st., 7th ave., a diagonal line from the corner of W. 113th st. and 7th ave. to the corner of W. 114th st. and 8th ave., and 8th ave., W. 113th st. and Manhattan ave.

The 38th Election District is bounded by and within W. 113th st., St. Nicholas ave., W. 112th st., Lenox ave., W. 111st st. and Manhattan ave.

The 39th Election District is bounded by and within a diagonal line from the corner of 8th ave. and W. 114th st. to the corner of 7th ave. and W. 113th st., a diagonal line from the corner of 7th ave. and W. 115th st. to the corner of W. 112th st. and 8th ave., and 8th ave., W. 112th st. and Manhattan ave.

The 40th Election District is bounded by and within a diagonal line from the corner of W. 114th st. and Manhattan ave. to the corner of W. 113th st. and 8th ave., 8th ave., a diagonal line from the corner of W. 112th st. and 8th ave. to the corner of W. 111th st. and Manhattan ave., Manhattan ave. and Morningside ave.

The 41st Election District is bounded by and within a diagonal line from the corner of W. 112th st. and 8th ave. to the corner of W. 113th st. and 7th ave., 7th ave. and a diagonal line from the corner of 7th ave. and W. 111th st. to the corner of W. 112th st. and 8th ave., 8th ave., W. 112th st. and Manhattan ave.

The 42d Election District is bounded by and within a diagonal line from the corner of Manhattan ave. and W. 111th st. to the corner of 8th ave. and W. 112th st., a diagonal line from the corner of 8th ave. and W. 111th st. to the corner of 7th ave. and W. 111th st., and W. 111th st.

The 43d Election District is bounded by and within W. 110th st., 7th ave., W. 110th st. and Manhattan ave.

The 44th Election District is bounded by and within W. 110th st., 5th ave., a line running through Central Park from 5th ave. and 99th st., Central Park W. and 99th st., and Central Park W.

The 45th Election District is bounded by and within a line running from W. 99th st. and Central Park W., 5th ave., 110th st. and Transverse road, W. 97th st. and Central Park W.

Twenty-second Assembly District.

The 1st Election District is bounded by and within E. 83d st., 1st ave., E. 82d st. and 2d ave.

The 2d Election District is bounded by and within E. 83d st., East River, E. 82d st. and Ave. A.

The 3d Election District is bounded by and within E. 83d st., East River, E. 82d st. and Ave. A.

The 4th Election District is bounded by and within E. 84th st., East End ave., E. 83d st. and Ave. A.

The 5th Election District is bounded by and within E. 85th st., East End ave., E. 86th st., East River, E. 83d st., East End ave., E. 84th st. and Ave. A.

The 6th Election District is bounded by and within a diagonal line from the corner of E. 84th st. and 1st ave. to the corner of E. 85th st. and Ave. A, Ave. A, E. 85th st. and 1st ave.

The 7th Election District is bounded by and within E. 85th st., 1st ave., E. 83d st., a diagonal line from the corner of E. 83d st. and 2d ave. to the corner of E. 84th st. and 2d ave., and 2d ave.

The 8th Election District is bounded by and within E. 84th st., and 2d ave., a diagonal line from the corner of 2d ave. and E. 84th st. to the corner of 1st ave. and E. 83d st., E. 83d st. and 3d ave.

The 9th Election District is bounded by and within E. 85th st., 1st ave., E. 84th st. and 3d ave.

The 10th Election District is bounded by and within E. 86th st., 2nd ave., E. 85th st. and 3d ave.

The 11th Election District is bounded by and within E. 87th st., 1st ave., E. 85th st. and 2d ave., a diagonal line from the corner of 2d ave. and E. 86th st. to the corner of 3d ave. and E. 87th st., E. 87th st. and 3d ave.

The 12th Election District is bounded by and within E. 86th st., 1st ave., E. 85th st. and a diagonal line from the corner of E. 85th st. and 2d ave. to the corner of E. 86th st. and 3d ave., and 3d ave.

The 13th Election District is bounded by and within E. 88th st., 1st ave., E. 86th st. and 2d ave., and 2d ave.

The 14th Election District is bounded by and within E. 88th st., East End ave., E. 88th st., East River, E. 86th st. and Ave. A.

The 15th Election District is bounded by and within E. 89th st., 1st ave., E. 87th st. and 2d ave., a diagonal line from the corner of 1st ave. and E. 87th st. to the corner of E. 88th st. and Ave. A, Ave. A, E. 88th st. and 1st ave.

The 16th Election District is bounded by and within a diagonal line from the corner of 3d ave. and E. 88th st. to the corner of 2d ave. and E. 87th st., E. 87th st., 1st ave., E. 86th st. and 3d ave.

The 17th Election District is bounded by and within W. 88th st., 2d ave., a diagonal line from the corner of E. 88th st. and 3d ave. to the corner of E. 87th st. and 2d ave., and 2d ave.

The 18th Election District is bounded by and within E. 88th st., a diagonal line from the corner of E. 87th st. and 3d ave. to the corner of 2d ave. and E. 89th st., E. 89th st., 1st ave., E. 88th st. and 3d ave.

The 19th Election District is bounded by and within W. 89th st., 2d ave., a diagonal line from the corner of E. 89th st. and 3d ave. to the corner of 1st ave. and E. 88th st., E. 88th st. and 1st ave., and 1st ave.

The 20th Election District is bounded by and within E. 89th st., Ave. A, E. 88th st. and 1st ave.

The 21st Election District is bounded by and within a diagonal line from the corner of Ave. A and E. 89th st. to the corner of 2d ave. and E. 88th st., a diagonal line from the corner of E. 88th st. and East End ave. to the corner of E. 87th st. and Ave. A, and Ave. A.

The 22d Election District is bounded by and within E. 90th st., 1st ave., E. 89th st. and 2d ave.

The 23d Election District is bounded by and within W. 90th st., 2d ave., E. 89th st. and 3d ave.

The 24th Election District is bounded by and within E. 90th st., East End ave., E. 88th st., East River, E. 86th st. and Ave. A.

The 25th Election District is bounded by and within W. 90th st., 8th ave., W. 136th st. and 8th ave.

The 26th Election District is bounded by and within W. 138th st., 7th ave., W. 136th st. and 8th ave.

The 27th Election District is bounded by and within W. 140th st., 8th ave., W. 138th st. and 7th ave.

The 28th Election District is bounded by and within a diagonal line from the corner of W. 140th st. and 8th ave. to the corner of W. 141st st. and 7th ave., 7th ave. and W. 140th st., W. 140th st. and 8th ave.

The 29th Election District is bounded by and within W. 141st st., a diagonal line from the corner of 7th ave. and W. 141st st. to the corner of 8th ave. and W. 140th st., W. 140th st. and 8th ave.

The 30th Election District is bounded by and within W. 138th st., Amsterdam ave., W. 140th st., Convent ave., W. 141st st., St. Nicholas ave., W. 135th ave., Convent ave., 136th st., Amsterdam ave. W. 135th st. and Broadway.

The 31st Election District is bounded by and within W. 134th st., Convent ave., W. 135th st., St. Nicholas ave., W. 130th st. and Amsterdam ave.

The 32d Election District is bounded by and within W. 134th st., Amsterdam ave., W. 133d st. and Hudson River.

The 33d Election District is bounded by and within W. 135th st., Amsterdam ave., W. 136th st., Convent ave., W. 134th st. and Amsterdam ave.

The 34th Election District is bounded by and within W. 136th st., Broadway, W. 134th st. and Hudson River.

The 35th Election District is bounded by and within a diagonal line from the Hudson River and W. 138th st. to W. 137th st. and Broadway, Broadway, W. 136th st. and Hudson River.

The 36th Election District is bounded by and within W. 139th st., Broadway, a diagonal

THE REAL ESTATE FIELD

Buyers for Private Dwellings—Big West Chelsea Deal—Harry Payne Whitney Sells at Wheatley Hills—Important Beekman Street Lease—Active Suburban Market.

Demand for private dwellings was one of the features of the realty market yesterday. In the upper east side section the four-story residence at 122 Sixty-first Street, on plot 18 by 100, between Park and Lexington Avenues, was sold by Mrs. Herman Gruntal, whose family has occupied the house for over fifty years. The buyer was Joel Rathbone Vice President of the National Surety Company. He will have the house extensively remodeled for his occupancy. Pease & Elliman were the brokers in the transaction. Mrs. Gruntal was represented by Harold Nathan as attorney.

The residence at 12 East Sixty-fourth Street, sold by the same brokers on the preceding day, was purchased by Mrs. H. Roswell Bates, daughter of the late James Talcott and widow of the Rev. H. R. Bates, former pastor of the Spring Street Presbyterian Church. Her present home is at 71 West Eleventh Street, but she will make the Sixty-fourth Street house her future residence.

On the west side the five-story dwelling at 320 West Seventy-eighth Street, on plot 18 by 100, between West End Avenue and Riverside Drive, was sold through Slawson & Hobbs for Frederick A. Ross. It was held at $35,000, and has been sold by the same brokers four times within the last three years.

West Chelsea Deal.

A large deal in the West Chelsea section was closed by C. M. Eadie of James N. Wells's Sons, who sold for the estate of Charles A. Christman the one-story garage at 541 to 551 West Twenty-fifth Street, on plot 125 by 100, just east of Eleventh Avenue. It has been purchased for investment.

Deal in Greenwich Village.

The three-story dwelling, 9 Commerce Street, one of a number in the Greenwich Village section that lost a portion of its frontage by the cutting through of Seventh Avenue, was sold to an investor for all cash yesterday by Charles B. Van Valen.

Buyers for Private Dwellings.

John M. Royall sold for Diedrick Meyer to Dora Weston Wheaton 208 West 137th Street, a three-story and basement brownstone dwelling on a lot 18 by 100.

Marcus Osk resold the three-story and basement dwelling at 319 East Thirty-third Street to a client of J. P. Finneran and P. J. Ryan.

Investors Buy Tenements.

George Dotz has purchased for investment from Adam H. Peters 10 and 12 Second Avenue, a five-story tenement occupying a triangular plot 34.8 by 65 by 101.8.

Weschler & Saffir have resold for Fredrick Brown to a client for investment the five-story building at 156 Attorney Street, held at $35,000.

Bronx Sales.

The two recently completed five-story twenty-five family flats, occupying a plot 100 by 100 on Freeman Street near Jennings Street, have been sold by Phillip Herschowski.

The Avenue St. John and Fox Street Corporation sold an investor 1,506 Boston Road, a new five-story twenty-five-family flat on plot 50 by 100.

Brooklyn.

Martin A. Ansbro of 6,104 Fifth Avenue sold a two-family and store brick building on the west side of Seventh Avenue, 120 feet north of Sixty-second Street, for the Hal Building Corporation.

Ross & Gretsinger sold for the Boyd Realty Company two six-family apartments on the north side of Senator Street, west of Third Avenue, to an investor.

Harry Payne Whitney Sells Wheatley Hills Acreage.

Harry Payne Whitney sold fifty acres of high woodland in the Wheatley Hills, L. I., to William A. Prime.

The property lies along the East Norwich Turnpike and diagonally across from Mr. Whitney's main estate. Cocks & Willets negotiated the sale.

Long Island.

Worthington Whitehouse, Inc., sold for the Whitney Realty Company a tract of eleven acres situated in Wheatley Hills and adjoining the estates of F. Ambrose Clark and Beekman Winthrop. The property also adjoins property reported sold last week by Henry Phipps Estates to the same buyer, who will improve as a country estate.

$55,000 Montclair (N. J.) Sale.

H. B. Walmsley of Manhattan has purchased the brick Colonial residence and forty acres of ground on Prospect and Eagle Rock Avenues, Montclair, N. J. The property is opposite the Essex County Park reservation and lies north of the Montclair Golf Club. For years this farm was owned by the late O. D. Munn of the Scientific American. The property has been held at $55,000. F. M. Crawley & Bros. were the brokers in the transaction.

Sale in New Rochelle.

James D. McCann has sold for A. Manning a residence in New Rochelle in Brook View Park to M. E. Deane of Yonkers. The property was valued at $16,000.

Big Beekman Street Lease and Improvement.

An important improvement to Beekman Street will soon be started as the result of the leasing of the two structures at 16 and 18 Beekman Street, destroyed by fire last Spring, to Henry Lindenmeyr & Sons, paper dealers. They have been rented for a long term at an aggregate rental of over $160,000. The brokers were Camman, Voorhees & Floyd, representing the owners of 16 Beekman Street, and the Ruland & Whiting Company, representing the owners of 18 Beekman Street. The property will be improved for the lessees by two six-story fireproof buildings. The lease insures the stability of the paper trade in its old centre.

New Banking Concern in $250,000 Equitable Building Lease.

W. J. Woolman & Co., a new banking concern, have leased for a long term of years space in the second floor of the Equitable Building. The rental aggregates about $250,000. Extensive alteration will be made, including a private elevator.

Uptown Theatre Lease.

Morris Rose has leased for Martin D. Fink to S. Goldenberg and Michael Athias, for a long term, the Hudson Theatre, occupying half the block at the northwest corner of Amsterdam Avenue and 157th Street. Lewis L. Rosenthal was associated as broker.

Commercial Leases.

The Boyer-Gordon Drug Company has leased for a long term of years, from the 727 Seventh Avenue Realty Corporation, the store and basement adjoining the southeast corner of Seventh Avenue and Forty-ninth Street.

N. Brigham Hall and William D. Bloodgood, Inc., leased for Mr. Cornelius Poillon the first and basement floors at 135 East Fifty-sixth Street to the Mayfair War Relief, for use as a Committee headquarters and the forwarding of supplies.

Van Norden & Wilson have leased to the Silver Lunch Company the entire store and basement at 1,100 Broadway, between Twenty-seventh and Twenty-eighth Streets, for a term of fifteen years at a gross rental approximating $90,000.

James N. Wells's Sons have leased for the Moore Estate the three-story building recently remodeled at 559 West Twenty-third Street, to Samuel Kohn, for an automobile sales station.

Herbert Hecht & Company have leased for William H. Whiting & Co. to the Times Square Automobile Company the store at 80 Nassau Street.

Pease & Elliman have leased for the Schulte Realty Company to the Pythian Temple Association the third floor and a portion of the ground floor in Pythian Hall at Madison Avenue, southeast corner 125th Street.

$207,500 in Midtown Loans Placed.

M. & L. Hess have placed for the Mortgage Associates, Inc., owners of 151 to 159 West Nineteenth Street, a twelve-story commercial building, a first mortgage loan of $100,000 at 5 per cent. for five years, and for the Reyam Realty Corporation, owner of 54 to 58 Lexington Avenue, being the southwest corner of Twenty-fifth Street and Lexington Avenue, seven-story and basement business building, a first mortgage loan of $107,500 at 5 per cent. for five years.

Reports Indicate Big Attendance at Realty Convention.

Alfred H. Wagg, Chairman of the 1916 Real Estate Convention to be held at Long Beach, Long Island, Oct. 19, 20 and 21, returned yesterday from a trip up-State, where he has spent several days in the interests of the coming convention. Mr. Wagg was entertained by the Syracuse, Buffalo and Rochester Real Estate Associations, and reports that the up-State cities will undoubtedly break all previous attendance records.

Taxpayers Meetings.

A meeting of the West Side Taxpayers Association, has been called for Thursday evening at 267 West Thirty-fourth Street. In addition to the regular order of business, officers for the coming year, will be elected.

The Murray Hill Taxpayers Association will hold their next meeting Oct. 11, at 367 third Avenue.

The Bronx Transit League will hold a meeting at the Fordham Club, Fordham Road and Jerome Avenue this evening.

Bachelor Apartments for West Seventy-fourth Street.

Plans have been filed by the 57 West Seventy-fourth Street Company, John Katzman President, for the rebuilding of the private dwelling at that address into a six-story bachelor apartment house from plans by Irving Morgan.

The alterations will cost about $25,000. This is the first improvement of its kind on the block.

Realty Notes.

Plans have been filed for a twelve-story apartment to cost $400,000, which will be erected by James A. Carpenter on the southwest corner of Park Avenue and Eighty-second Street, a plot 100 by 89.10.

The annual meeting of the Real Estate Board of New York will be held in the board rooms, 217 Broadway on Tuesday Oct. 17.

The Dyckman Taxpayers' Association has filed a protest with the Board of Estimate against the application of the Union Railway for a franchise to construct a street car line operated by the overhead system from a point on West 207th Street through Vermilyea Avenue to Dyckman Street and through that thoroughfare to the ferry at the Hudson River.

Permits for buildings valued at $14,300 have been issued during the first seven days of this month by the Nutley Bureau of Engineering, at Nutley, N. J.

RESULTS AT AUCTION.

AT 14 VESEY STREET.

By Joseph P. Day.

Madison St, 348, s s, 192.11 ft e of Scammel St, 29.6x95.1x23.6x96.3, five-story brick tenement and stores; Clarence M. Coddington against Israel Lewis et al.; Wayland & Bernard, attorneys, 163 Broadway; Charles H. Griffiths, referee; due, $6,860.96; taxes, &c., $407.10; to the plaintiff for $15,000.

119th St, 18 East, s s, 204.4 ft e of 5th Av, 15.7x100.11, three-story and basement stone dwelling; Henry McCaddin, Jr. Fund for the Education of Candidates for the Roman Catholic Priesthood in the Poorer Dioceses of the United States of America and Elsewhere against Rosanna McCabe et al.; Daniel Daly, attorney, 49 Nassau St; John R. McMullen, referee; due, $10,171.85; taxes, &c., $454.74; to the plaintiff for $7,500.

Edgecombe Av, 102, e s, 18 ft n of 139th St, 17x80, three-story and basement brick dwelling; Universal Savings Bank against Joseph K. Wells et al.; Robert Mazet, attorney, 257 Broadway; John H. Rogan, referee; due, $8,182.90; taxes, &c., $110.90; to the plaintiff for $6,000.

By Samuel Marx.

81st St, 35 and 37 West, n s, 468.8 ft w of 5th Av, 35.4x98.9, eleven-story brick loft and store building; Republic of Panama against Brogan Building Co. et al.; Sullivan & Cromwell, attorneys, 49 Wall St.; Isaac F. Cohen, referee; due, $181,380.71; taxes, &c., $6,863.87; to the Flinn Realty Co., a party in interest, for $183,000.

By Henry Brady.

181st St, 604 West, s s, 125 ft w of Broadway, 25x99.11, vacant; withdrawn.

190th St, 556 West, s s, 175 ft e of Broadway, 37.6x99.11, five-story brick tenement; Frances M. Hoyt against Ellen L. Finlay et al.; George E. Gartland, attorney, 11 Wall St.; George W. Simpson, referee; due, $34,206.07; taxes, &c., $1,855.50; to C. H. Newcomb, a party in interest, for $36,200.

Lexington Av, 1,053, s s, 25 ft n of 104th St, 16.8x70, five-story stone tenement and stores; Sara Cohn against Grand Delancey Co. et al.; Samuel Hoff, attorney, 30 East 42d St; George W. Simpson, referee; due, $10,761.27; taxes, &c., $712.66; to the plaintiff for $9,000.

Pleasant Av, 413 West, 50.10 ft s of 122d St, 16.8x100, three-story and basement stone dwelling; Margaret C. Finnegan et al. as executrix against John Gregovits et al.; Dutton & Klihelmer, attorneys, 203 Broadway; John L. O'Brien, referee; due, $7,621.91; taxes &c., $87.30; to the plaintiff for $5,000.

2d Av, 2,495, w s, 49.11 ft s of 128th St, 25x75, five-story brick tenements and stores; Aimee Rossignot, guardian, against Mary J. Stokes et al.; Morgan, Lockwood & Brown, attorneys, 20 Exchange Place; Joseph F. Morrissey, referee; due, $4,214.90; taxes, &c., $206.87; to the plaintiff for $9,000.

By M. Morgenthau, Jr., Co.

3d Av, 1,271-1,273, n e corner of 73d St, 51.1x80, two five-story stone tenements and stores; adjourned to Oct. 24.

By Herbert A. Sherman.

Rye, N. Y.—Three-story frame house, e s of Boston Post Road, ½ mile s of station, 91.4x261.7x irregular; executors' sale of estate of Emma Parsons, deceased; to George E. Shave for $6,600.

AT 3,208 THIRD AVENUE.

By James J. Donovan.

180th St, 744-6 East, s s, 100 ft w of Prospect Av; runs s 109x w 74x n 53x e 25x n 115x e 49 to beginning; one-story brick stores; adjourned to Oct. 19.

Jennings St, 806, e s, 75 ft e of Chisholm St, 50x95, vacant; City Real Estate Co. against P. J. Mitchell Building Co., Inc., et al; Harold Swain, attorney, 176 Broadway; Ellsworth J. Healy, referee; due, $6,669.82; taxes, &c., $80; to the plaintiff for $6,000.

By J. H. Mayers.

Loring Place, 2,235, w s, 99.10 ft n of 183d St, 21x102.8x20.11x102.11, three-story brick tenement; Joseph S. Whiteside against John H Vogt et al; Edwin C. Dusenbury, attorney, 2 Rector St; John Blumenthal, referee; due, $9,947.76; taxes, &c., $1,475.16; to the plaintiff for $7,000.

By Joseph P. Day.

183d St, 51 West, n w corner of Grand Av (2,271,) 20x100, three-story brick tenement and stores; Sara Weit-Kakels against Jan pole & Werner Holding Co. et al; Harold Swain, attorney, 176 Broadway; Lawrence N. Martin, referee; due, $11,778.01; taxes, &c., $1,150; to the plaintiff for $12,000.

By Charles A. Berrian.

214th St, 724 East, s s, 33 ft w of Holland Av, 25x100; Mary Dunn against Caterina Di M. Salzano et al; Harris, Corwin, Moffat & Schek, attorneys, 150 Nassau St; Bernard Hahn, referee; due, $6,382.42; taxes, &c., $611.06; to the plaintiff for $4,500.

By Samuel Goldsticker.

Jerome Av, 1,882-6, e s, 51.6 ft n of Mount Hope Place, 77.8x94.4x75x112.9, one-story brick stores; Edmund Coffin against Rilma Building Co.; Isidor Grayhead, attorney, 34 Pine St; Adam Wiener, referee; due, $28,896.87; subject to mtg. $10,000; to the plaintiff for $13,700.

By Joseph & Co.

Powell Av, n w corner of Pugsley Av, 188.2x103.1; Magdalene Hess against Peter Handlbode, Jr., et al.; Wilson, Barker & Wager, attorneys, 48 Wall St; Otto Henschel, referee; due, $6,531.92; taxes, &c., $5,479.17; to the plaintiff for $7,500.

TODAY'S AUCTION SALES.

AT 14 VESEY STREET.

By Daniel Greenwald.

117th St, 180 East, s s, 125 ft w of 3d Av, 25 x100.11, five-story brick tenement; American Savings Bank against Owners' Standard Realty Corp. et al.; John V. Irwin, attorney, 203 Broadway; William Bondy, referee; due, $19,069.85; taxes, &c., $1,050.65.

114th St, 18 East, s s, 262.6 ft e of 5th Av, 18.9x100.11, five-story brick tenement and stores; Annie Carter against Murray Kanner et al; Frank M. Tichenor, attorney, 38 Park Row; Maurice Deiches, referee; due, $12,882.02; taxes, &c., $618.30.

144th St, 254 West, s s, 200 ft w of 7th Av, 25x99.11, five-story brick tenement; American Savings Bank against Clara Drucker et al.; John V. Irwin, attorney, 203 Broadway; Matthew A. Henkel, referee; due, $13,480.03; taxes, &c., $422.70.

By Joseph P. Day.

144th St, 254 West, s s, 289.6 ft e of 8th Av, 20x99.11, four-story brick tenement; J. Romaine Brown against William Kessler et al., Action 1; Russel W. Leary, attorney, 220 Broadway, James O. Farrell, referee; due, $1,726.80; taxes, &c., $468.83.

144th St, 256 West, s s, 249.6 ft e of 8th Av, 20x70.11, four-story brick tenement; J. Romaine Brown against William Kessler et al., Action 2; Russel W. Leary, attorney; John A. Boles, referee; due, $1,726.08; taxes, &c., $232.80.

AT 3,208 THIRD AVENUE.

By James J. Donovan.

Boscobel Av, e e corner of 170th St, 10.11x221.1x94.6x irregular; vacant; City of New York against Emma T. Gessner et al.; Lamar Hardy, attorney, Municipal Building; Edward D. Bolton, referee; due, $6,439.03; taxes, &c., $5,675.77.

Sheridan Av, w s, 233.9 ft n of 153d St, 25x92.1x25.1x91.2, vacant; City of New York against William C. Bergen; Lamar Hardy, attorney, Municipal Building, Owen S. M. Tierney, referee; due, $1,939.49; taxes, &c., $243.15.

THE BUILDING DEPARTMENT.

Park Av, 948 and 954, and 82d St, 72 East, for a twelve-story apartment, 100x89.10; James A. Carpenter, 681 5th Av, owner and architect; cost, $400,000.

Sedgwick Av, w s, 175 ft s of 171st St, for a one-story brick garage, 114.6x90; Edward R. Poerschke, 32 Union Square, owner; Richard Rohl, 107 East 10th St, architect; cost, $14,000.

Alterations.

Items under $5,000 omitted.

74th St, 57 West, to a four-story dwelling; 57 West 74th Street Co., Inc., 55 Nassau St, owner; I. Margon, 320 East 149th St, architect; cost, $25,000.

REAL ESTATE TRANSFERS.

TUESDAY, OCT. 10.

With name and address of purchaser and attorney. When attorney's name is omitted address party of the second part.

Manhattan.

AVENUE A, n e corner of 63d St, runs n 200.10 to a s of 64th st x e — to old high water mark East River x s — to 63d St x w to beginning; American Mailing Co. to George Ehret, 1,197 Park Av, Sept. 28; attorney, Title and Mortgage Co., 135 Broadway $1

ESSEX ST, 7, w s, 94.8 ft n of Division St, 20x87.6; Martha A. and Hy. C. Dillingham, Los Angeles, Cal., to William A. Gilier, 355 Elcentro St, South Pasadena, Cal., b. and s., Sept. 27; attorney, Title Guarantee and Trust Co., 176 Broadway $1

HOUSTON ST, 179 and 181 West, s e corner of Congress St, 1 to 5, runs s 123x w 129.2x n 125 to Houston St x e 2.11x s 75x e 84.3x n 75x e 42 to beginning, foreclosure Sept. 26, 1916; Archibald E. Baxter, referee, to Mutual Life Insurance Co. 32 Nassau St, Oct. 7; address, Law Department, 59 Cedar St $41,000

HUDSON ST, 21-29, s w corner of Duane St, (164 and 166,) runs w 44.7x s 125.5x e 60.3x n 17.6x e 29.4 to street x n 121.6 to beginning, mtgs $470,000, all liens; Lexington Av, e s, 98.9 ft n of 57th St, 24.8x100; Stanley A. Cohen, 63 West 72d St, to Stanley A. Cohen, executor and trustee of a ten-sixtieth interest, all title, Sept. 14; attorneys, Joline, Ia & R., 60 Wall St..$44,579

SAME PROPERTY and mtgs; Albert A. Cohen, Great Neck, L. I., to same, seven-sixtieth interest, all title, Sept. 14; same attorney $31,205

JAMES ST, 58-61, w s, 96 ft s of Madison St, 50x100; Herbert Briggs to Michaelina Manescalco, 3 Bay 28th St, Brooklyn, all liens, Sept. 30; attorneys, McElheny, B. & S., 15 William St $1

MADISON AV, 1,540, w s, 76 ft n of 130th St, 25x100; Rosalie Lachman to Emma Dressner, 201 West 120th St, and George Lachman, 2,100 5th Av, mtg $25,000 all liens, Oct. 9; attorney, New York Title and Mortgage Co., 135 Broadway $100

SAME PROPERTY; Emma Dressner and George Lachman to Creston Building Co., 302 East 198th St, Bronx, mtg $25,000, all liens, Oct. 9; same attorney $100

RIVINGTON ST, n s, 24.10 ft e of Forsyth St, 24.10x100; Samuel Tuchfeld to Peppe Tuchfeld, 25 Avenue C, ¼ part, all title, Oct. 10; address, B. Tuchfeld, 3 Avenue B.

SHERMAN AV, e s, 100 ft s of Dyckman St, 50x100; James Livingston to Bessie, his wife, 75 Sherman Av, mtg $52,600, Sept. 30; attorney, George R. Coughlan, 49 Wall St $100

2D AV, e s corner of 43d St, 20.5x81; Ferdinand Wertheim to Sarah Spring, 590 West 174th St, mtg $15,000, all title, one-fifth part, Oct. 9; attorney, Otto Samuels, 99 Nassau St $1

2D AV, s e s, 101 ft n e of Houston St, 63x 34.8x irregular; Adam H. Peters to George Dotzaner, 1,097 Gates Av, Brooklyn, one-quarter part, mtg $17,600, Sept. 22; attorney, Harrison C. Glore, 391 Fulton St, Brooklyn $1

2D ST, 115, e w s, 20x105.11; Max Kalter to Kalter Realty Co., 3,657 Broadway, all liens, Oct. 9; attorney, Maurice Neckritz, 115 Broadway $1

5TH AV, 1,474, s w corner of 119th St, 25.10x 100; Sophie Gruenstein to Moritz Gruenstein, 60 West 95th St, ½ part, mtg $40,750, Sept. 5; address, 230 Grand St $100

7TH AV, 2,308 and 2,310, w s, 25 ft s of 136th St, 74.11x100; Lieberman Realty Co. to Minnie Tollerin, 276 Throop Av, Brooklyn, all liens, Aug. 10; address C. Tollerin, 1358 Nassau St $1

13TH ST, n s, 250 ft e of 5th Av, 20x100.11; Max Kalter to Kalter Realty Co., 3,657 Broadway, all liens, Oct. 9; attorney, Maurice Neckritz, 115 Broadway $1

20TH ST, 239 West, n s, 26.5x74.3, s e s; Charles S. R. Rosenthal to Samuel Rosenthal, 129 8th Av, all liens, Oct. 4; address 302 Broadway $100

37TH ST, n s, 285 ft e of 6th Av, 20 x ½ block; William T. Hulbert, Jr., to Patrick V. Kyne, 203 West 78th St, mtg $10,500, July 27; attorney, W. Watson, 489 5th Av $100

60TH ST, s s, 80 ft w of Park Av, 20x100.5; Blanche B. Neukirch to Caroline S. Wolff, 56 East 65th St, Oct. 9; attorney, Title Guarantee and Trust Co., 176 Broadway $1

83D ST, 417 East, n s, 106.1 ft e of 1st Av, 16.8x102.2; Julia Klein to Adolph Klein, 419 East 83d St, ½ part, Oct. 4; attorney, Morris Jacobs, Astoria, L. I. $1

104TH ST, 234 and 240 East, 175 ft w of 2d Av, 75x100.11; Hyman Feskin to H. F. Realty Co., 649 Eagle Av, one-half right, title, and interest, mtg $72,000, all liens, Sept. 20; attorney, Abr. Cohen, 111 Broadway $1

107TH ST, s s, 175 ft w of Columbus Av, 25x100.11; Mary, wife of William Wehncke, to Anna Johnson, 71 West 107th St, mtg $18,000, April 30, 1915; attorney, John W. Russell, 20 Vesey St $1

108TH ST, n s, 100 ft e of Riverside Drive, 40x100.11; George W. Wilder to J. Louis Schaefer, 327 West 108th St, mtg $50,000 all liens, Sept. 18; attorney, Title Guarantee and Trust Co., 176 Broadway $100

137TH ST, 138 West, s s, 400 ft w of Lenox Av, 30x99.11; Gladys W. Waters et al to George H. Smith, Mount Vernon, N. Y., and Charles H. White, 123 West 77th St, in trust, June 30; attorneys, Pinks & Steckler, 233 Broadway $1

141ST ST, n s, 175.2 ft e of Broadway, 24.11x 100; Jeannette R. Gillies et al. to Joseph C. Calhoun, 632 West 138th St, all liens, Oct. 4; address, 6 Church St $1

157TH ST, 208 West, s s, 154 ft w of 7th Av, 18x99.11; Diedrich Meyer to Dora W. Wheaton, 37 West 132d St, mtg $5,500, Oct. 9; attorney, Title Guarantee and Trust Co., 176 Broadway $100

Bronx.

BASSFORD AV, e s, 229.1 ft n of 182d St, 35x74.11; Emil Winter to Chalmers Realty Corp., 149 Broadway, Oct. 5; attorney, J. F. Benjamin, 149 Broadway $100

COMMONWEALTH AV, centre line as closed at w s of Commonwealth Av, as opened 75 ft s of Beacon Av, runs s 25x e to w s of Commonwealth Av x n w 25; Phoebe E. Peterson to Charles J. McDermott, 295 Henry St, Brooklyn, Oct. 6; attorney, C. J. McDermott, 2 Rector St $1

EAST ¼ of Lot 486, map of Wakefield, 25x 100; Frank Miano and another to Max Jolles, Cambridge, Mass., mtg $5,500, Oct. 3; attorney, Max Jolles, 328 Stone Av, Brooklyn..$1

EAST FORDHAM ROAD, 617 and 619, n s, 38.2x100; Lint Butcher & Hoss, Inc., to Joe. Migliaccio, 2,499 Arthur Av, Oct. 9; attorney, Joe. Migliaccio, 2,499 Arthur Av..$1

LOT 185, map Harrington Estate; Henry M. Ferig, referee, to Joseph L. Mathern, 824 East 152d St, Oct. 10; attorney, H. H. Bergman, 4,319 3d Av $2,500

LOT 10, Block 29, map Morris Park; Jacob A. Stauder to William T. Keogh Amusement Co., Oct. 3; attorney, William T. Keogh Amusement Co., 156th St and Melrose Av $1

LOTS 161, 162, 165, 168 to 183, and 187 and 188, map of Claremont Heights, also land in New York County; Frederick A. Valentine et al, to George C. Riggs, trustee, 145 West 58th St, Sept. 29; attorneys, Rounsone, B. & S., 61 Broadway $1

MORRIS AV, e s, 112.11 ft s of Kingsbridge Road, 18.4x105; Lucy L. Hanlon to Baldwin C. Hyass, 55 East 193d St, Oct. 7; attorney, J. J. Phealan, 261 Broadway...$1

POPHAM AV, w s, 248.4 ft n of 176th St, 25x100; Elizabeth Sturges to Stanton M. Palmer, 1,727 Popham Av, Oct. 6, mtg $7,000; attorney, Lawyers Title and Trust Co., 160 Broadway $1

SEDDON ST, w s, 98.8 ft s of Walker Av, 25.1x100; Seddon Realty Co. to William F. Epple, 340 East 138th St, mtg $5,000, Sept. 30; attorney, L. E. French, 41 Park Row..$1

TINTON AV, 1,035, w s, 18.9x110; Edgar Hirschberg to Sophie D. Bahr, 44 Fulton St, Weehawken, N. J., Sept. 22; attorney, E. Hirschberg, 1,212 3d Av $1

UNIVERSITY AV, n w corner of 190th St, 105x—x100x138; Freybell Realty Co. to William M. Moore Holding Co., Inc., n e corner of 190th st and University Av, Oct. 9; attorney, Wechsler & K., 42 Broadway $100

WASHINGTON AV, w s, 37.6 ft s from s s Lot 420, 37.6x108; Mabel A. Milne to Frank Gass, Inc., 2,216 Westchester, mtg $2,500, Sept. 30; attorney, Frank Gass, Inc., 2,215 Westchester Av $100

180TH ST, 744 to 748 East, 49x irregular; Antonio Galiani to Maria Vernaglia, 2,681 Crotona Av, mtg $10,000, July 31; attorney, M. Vernaglia, 2,441 Crotona Av $1

RECORDED MORTGAGES.

With name and address of lender and lender's attorney. Interest is at 5 per cent. unless otherwise specified.

Manhattan.

BAYARD ST, 33, s s, 74.6 ft e of Bowery, 20x49.9, May 24; Lorenz Robinson to Jacob Brous, 144 West 27th St, 4 years, 6 p. c., prior mtg $9,000; attorney, James A. Kohn, 1,400 5th Av $3,000

EIGHTY-SIXTH ST, 7, w s, 94.8 ft n of Division St, 20x87.6, Sept. 27; William A. Gelier, Los Angeles, Cal., to Title Guarantee and Trust Co., 176 Broadway, due and mtg as per bond $13,000

READE ST, 129, s s, 23.1 ft w of Washington St, 23.1x31.5, ¼ part, all title, Oct. 9; N. Wells Wood to Robertson G. Wood, 8 Prospect Av, Middletown, N. Y.; attorney, Russell Wiggins, Middletown, N. Y. $500

97TH AV, bounded on s s by 96th Av, 150; on s w by Lot 5, map of Samuel Jones, 97.5; on n by Cornelia St, 143.10, and on e by 4th St, 8.11, June 7; Tuscany Realty Co. to Edw. S. Clark, Cooperstown, N. Y., due and mtg as per bond, prior mtg $90,000; attorney, Title Guarantee and Trust Co., 176 Broadway..$20,000

22D ST, 541 and 543 West, n s, 500 ft w of 10th Av, 50x98.9, leasehold, all title; also property at Goshen and Fultonville, N. Y.; also chattels, &c., Oct. 2; Orange County Milk Association to Harry J. Tait et al, of firm of Tait Bros., 134 Caff St, Springfield, Mass., 10 years, 6 p. c.; attorneys, Conklin & Reid, 31 Nassau St. $50,000

60TH ST, s s, 80 ft w of Park Av, 20x100.5; Oct. 9; Caroline S. Wolff to Blanche B. Newkirch, 9 East 86th St, 4 years, 6 p. c. and 4½ p. c.; attorney, Title Guarantee and Trust Co., 176 Broadway $35,000

91ST ST, n s, 228.8 ft e of Madison Av, 19x 100.8, Oct. 3; Mabel I. Barnes to New York Life Insurance and Trust Co., 52 Wall St, due Oct. 10, 1919, 4½ p. c.; attorneys, Sanmet & Parish, 52 William St. $20,000

141ST ST, n s, 175.2 ft e of Broadway, 24.11x 100, Oct. 4; Joseph C. Calhoun to Jeannette R. Gillies, 558 West 141st St, installments of $2,000 annually, 5½ p. c.; attorney, Alfred S. Brown, 62 William St. $13,000

Bronx.

CLINTON AV, 1,876, n e corner of 176th St, 40.1x101.11; Marmion Realty Co., Inc., to Abel King, 148 East 65th St, and another, prior mtg $35,000, Oct. 9, 3 years, 6 p. c.; attorneys, Lese & C., 35 Nassau St. .$45,000

HOE AV, e s, 75 ft s of 173d St, 50x100x50x 106; Taku Realty Corporation to Sterling Holding Corporation, 299 Broadway, prior mtg $10,000, Oct. 9, installments, 6 p. c.; attorneys, Gettner, S. & A., 299 Broadway $000

LOTS 119 and 120, map of Section A of Vyse estate; H. W. Realty Corporation to Lawyers Mortgage Co., 59 Liberty St, Oct. 9, due as per bond; attorney, Title Guarantee and Trust Co., 176 Broadway $15,000

POPHAM AV, w s, 248.4 ft n of 176th St, 25x100; Stanton M. Palmer to Meyer Gottlieb, 208 East 58th St, prior mtg $7,000, Oct. 9, due as per bond; attorneys, Skinner & Al. 41 Park Row $2,500

SOUTH 3D AV, s e corner of Fisher's Landing Road, 242.10x irregular; Crater's Wharf, Inc., to Harnet J. Heller, 249 Monteair Av, Newark, N. J., Aug. 31, 7 years, 4 p. c.; attorney, A. G. Heller, 865 Mount Prospect Av, Newark, N. J. $15,000

WEBSTER AV, e s, 275 ft n of 171st St, 50x 117.4x50.2x112.10; Mista Construction Co. to 135 Broadway Holding Corporation, 135 Broadway, Oct. 9, 1 year, 6 p. c.; attorney, New York Title and Mortgage Co., 135 Broadway $35,000

WEBSTER AV, e s, 325 ft s of 171st St, 50x 121x50.1x117.4; same to same, Oct. 9, 1 year, 6 p. c.; attorney, same $15,000

RECORDED LEASES.

With name and address of lessee.

Manhattan.

AMSTERDAM AV, 2,106, store and cellar; Carl R. Windhorst to Isidor Nash, 815 West 113th St, 5 years, from Oct. 1, 1916; Fidelio Brewing Co., 501 1st Av $1,500

BULKHEAD, N. R., begins at n s of West 54th St, and extends n 100.8, together with upland, 50 ft in width in rear of bulkhead, containing 5,000 sq ft; City of New York, by Commissioner of Docks, to G. W. Thedford Coal Co., 54th St and North River, 5 years from Aug. 1, 1916, 5 years' renewal, at $4,422.40; attorney, Corporation Counsel, City of New York $4,020.40

CHRYSTIE ST, 5, s. store and basement; J. Kalman to Pauline Abramovitz, 28 Division St, 4 years and 11 months, from June 1, 1916 .....$900

CLINTON PLACE, 92, 8th St, 23 West, s s, 48.7 ft e of Macdougal St, 24.3x100 to alley and rights to alley, the land; Mary A. Chisholm, College Point, L. I., to Francis D. Millet, New York City, 21 years from May 1, 1886, with renewal, April 14, 1898; attorneys, Bowers & S., 46 Cedar St. .$823

SAME PROPERTY, assignment lease; Lily or Elizabeth Millet, widow of Francis D. Millet, to Nathaniel W. Conkling, 4 West 94th St, July 31, 1916; same attorneys..$100

115TH ST, 166-68 East, all; Rosa Goldberger and another to Isaac Levine, 845 East 161st St, and Abr. Levine, 153 East 118th St, 3 years, from March 1, 1916; address, Samuel Wacht, 74 Broadway $5,050

Bronx.

WHITE PLAINS AV, n e corner of 214th St, store and cellar; Michele Bilotti to Thomas Leone, 3,630 White Plains Av, 3 years, from Aug. 15, 1916; Attorney, Ebling Brewing Co., 700 St. Ann's Av $480

MANHATTAN—FOR SALE OR TO LET.

TO OWNERS:

We solicit the management of any first class apartment house. If you have vacancies let us fill them with desirable tenants. Our charge for management is reasonable.

SLAWSON & HOBBS,
162 West 72d St.,
New York City.

A Very Attractive House
of twelve rooms and three baths,
Beautifully Decorated
and very
Conveniently Arranged
For Sale at
LOW PRICE
and
EASY TERMS.

Apply on premises, 457 West 140th Street, or Convent Ave., 2 to 5 P. M., or to C. L. Lawrence, 2,238 Broadway. Telephone 7919 Schuyler.

SHERIFF'S SALES.

HENRY BRADY, SHERIFF'S AUCT.

Sells this day Wednesday, Oct. 11th, 1916, at 11 o'clock in the forenoon at foot of West 50th St., on Pier A. B. C. D. E. F. of the New York Central & Hudson River R. R. All the Right, Title and Interest which the Defendants had on October 2nd, 1916, or at any time thereafter, of, in and to the following: 1,850 Bags of Rice (Approximate weight 214½ Tons) and Bills of Lading.

ALFRED E. SMITH, Sheriff
BERNARD J. DOWNING,
Deputy Sheriff.

HENRY BRADY, SHERIFF'S AUCT.

Sells this day Wednesday, Oct. 11th, 1916, at 10 o'clock in the forenoon at No. 253 Third Avenue, Mahogany roll and flat top Desks, Chairs, Table, Cabinet and Typewriting Machine. Goods must be removed immediately after the sale.

ALFRED E. SMITH, Sheriff,
THOMAS F. WINTERS, Deputy Sheriff.

Sanitary

CONCRETE factories and warehouses are sanitary and easily kept clean. No cracks nor crevices to collect dirt. Do not decay, rot, nor rust.

CONCRETE FOR PERMANENCE

Write for Further Information
Portland Cement Association
81 Park Avenue, New York

MORTGAGE LOANS.

4½% MORTGAGE MONEY
ASSIGNMENTS ACCEPTED
LOW CHARGES — PROMPT ANSWERS
CHAS. F. NOYES CO
Tel 2000 JOHN 92 WILLIAM ST.

MORTGAGES TAKEN BY ASSIGNMENT 4½%
Prompt Acceptances.
ALBERT B. ASHFORTH, Inc.
14 Wall St. Tel. Rector 4090.

The World's Championship Series
is of interest at the present moment, but—
That Is Pleasure
The ABSOLUTE AUCTION SALE of 642 fully improved lots at
Manhattan Beach
Should be of *vital* interest to you at the present moment because—
That Is Business
You Want to Make Money
YOU HAVE A WONDERFUL OPPORTUNITY
NEXT SATURDAY, Oct. 14th / MONDAY, Oct. 16th — at 2 P. M. on the premises rain or shine. Under well heated and well lighted tent.
Come down to-day and pick out your lots for Saturday. Take B. R. T. Elevated Train from Brooklyn Bridge or Borough Hall, Brooklyn. Get off at Sheepshead Bay and take Marine Railway through the property.
For Maps and particulars write to
70% on mortgage.
Property will be sold in 2, 3, and 5 lot plots.
Title Guarantee & Trust Co.
Policy Free of Charge.
Savings Bank Books Accepted
Joseph P. Day *Auctioneer*
31 Nassau St., New York City
Telephone 744—Cort.

340 to 350 PARK AVENUE
51st to 52nd Streets

There are two apartments to lease of ten large rooms, each with three baths; southerly exposure

Apply on premises or to
R. C. VOTH
375 Park Avenue

APARTMENTS TO LET—Unfurnished.
MANHATTAN—West Side.

THE EDWIN
N. E. COR. B'WAY & 147th
(561 WEST 147TH ST.)
6 TO 8 ROOMS
$60 to $80

108 WEST 140th
Near Riverside Drive
High-class Non-Elevator Apt.
4-6 ROOMS
$35 to $45

ELMORE COURT
541 West 124th St.
East of B'way
7 ROOMS
$45 to $55

ALL FRONT APARTMENTS
5 Rooms, $975 to $1050.
214 West 110th St.
Near Broadway
MARK RAFALSKY & COMPANY
Managing Agent
56 West 45th St. Tel. Bryant 7848
Representative on the Premises

THE PAUL JONES
Elevator Apartments.
Wadsworth Av. & 184th St.
4 Rooms fronting Avenue, $40.
5 Rooms fronting Avenue, $45.
7 Rooms cor. fronting Av., $65.

BRENTMORE
88 Central Park West, Corner 69th St.
7 Rooms, 2 Baths, $2,200.
9 Rooms, 3 Baths, $3,500.
Apply on premises, or
BING & BING, 119 West 40th St.
Telephone 6410 Bryant.

215 West 51st St.
AND
224 West 52d St.
THE BROADWAY BLOCK.
APTS. OF 4, 5 & 6 ROOMS AND BATH.
Steam heat, elevator service.
RENTS $900 TO $1,200 PER ANNUM.
Inquire on Premises of Supt., or
WM. B. MAY & CO.,
717 FIFTH AVE. (Phone Plaza 270.)

THE KENMORE,
353 WEST 57TH ST.
Apts. of 3 Rooms and 1 Bath.
Steam Heat. Elevator Service.
RENTS $1,000 TO $1,200 PER ANNUM.
Inquire on Premises of Supt., or
WM. B. MAY & CO.,
717 Fifth Ave. (Phone Plaza 270.)

THE VANCOUVER
314 West 94th St. Near Riverside Drive
High-Class Elevator Apartment.
7 Large, Light Rooms $1000
Bath and Extra Lavatory
52 WEST 37TH STREET
Just Completed
2 Rooms & Bath $65 to $80 Per Month
MARSTON & CO.,
80 East 42d Street. Tel. 540 Murray Hill

3 NEW BUILDING
HIGHEST TYPE
Housekeeping Apartments.
ROOMS Living Room, Chamber, Kitchen and Bath.
Rents $55, $60, $65, $70, $75.
203-205 West 98th Street

Gainsborough Studios
222 West 59th Street
Very large, lofty room about 40x30, and two rooms on mezzanine, suitable as apartment for bachelor who desires large space for library or hanging of tapestries and pictures.
J. C. BALL, MANAGER.

8 Rooms, 3 Baths
Very high-class elevator Apartment House; rents most moderate.
530 WEST 113TH STREET
'Phone Office, Morningside—8240.

WILBRAHAM, N. W. Corner 5th Av. at 30th Street—Choice Apartments, 2, 4, or more rooms, with bath. Annual rental $600 to $1,500, including maid's services. Superintendent on premises, or
FRED'K FOX & CO., 14 West 40th St.

Riverside Dr. Cor. 138th St.
7 Rooms.....$70 to $75

Imperial Arms
3 & 4 ROOMS AND BATH,
ALL MODERN IMPROVEMENTS.
390 CENTRAL PARK WEST

CONVENT COURT,
450 West 149th Street
Corner Convent Avenue
One six-room apartment, high-class service, elevator; $720 per year.

FOR PHYSICIAN OR DENTIST
First Floor Apartment.
220 West 59th St., opposite Central Park.
8 Rooms, $75
J. Edgar Leaycraft & Co., 30 East 42d St.

CHOICE APARTMENTS
In one of the Best Streets.
164 & 166 WEST 79TH ST.,
6 ROOMS AND BATH, $44.50
all improvements, rent,
Park Street, private block; sub. and L stations

14 to 20 West 107th St.
HIGH CLASS ELEVATOR APARTMENTS.
5 to 7 Rooms. Large. $40 to $60
BEST IN NEW YORK AT PRICE.

APARTMENTS TO LET—Unfurnished.
MANHATTAN—West Side.

DORILTON

MAGNIFICENT STRUCTURE
Unusual sunny exposure. Express subway station 100 feet away. Free electric light and refrigeration. 5, 7, 8, 9 rooms, 1 and 2 baths. $1,000 to $2,500. Supt. on premises.
BROADWAY & 71ST ST.
MANHATTAN—East Side.

1067 Fifth Ave.
Newest Fifth Ave. Apartments.
Between 87th & 88th Streets.
In the heart of the residential section.
Best terms made on long leases.
Rents from $7,500 up.
Apartments of 12 Rooms, 18 Rooms and 24 Rooms.
All outside and Sunny Rooms.
Apply
1067 FIFTH AVE. CO. INC.
Phone: 8991 Lenox.

3&4 Rooms
Just Completed. Leases from Nov. 1.
24 East 38th St.
Near Madison Avenue.
Elevator and Maid Service.
Also a Doctor's first floor Apartment.
Apply Superintendent on Premises or
F. R. Wood, W. H. Dolson Co.
280 Madison Avenue.

39-43 East 27th St.
(Near Madison Ave.)
High-class apartments. Immediate possession. 3, 4, 6 and 7 rooms and baths.
Rents $660-$1,300.
Pease & Elliman, Agts.
340 Madison Avenue
Phone Murray Hill 6200

104 East 40th St.
One Door from Park Av.
6 Rooms, 2 Baths
One $1,800, One $2,200
Apply to Supt. on Premises.

2 ROOMS AND BATH AND KITCHENETTE, $60 to $80.
Furnished, $20 extra
WOOLSEY
141 East 44th St.
Satisfactory reference absolutely indispensable.
Renting Agent on Premises.
Apartments can be seen evenings.
BING & BING, 119 West 40th St.

RUTHERFORD
206-208 E. 17th St.,
Adjoining Rutherford Park,
High Class Elevator House.
4-5 Rooms. $35 to $45.
THE WITHINGTON
Southwest corner 60th St., and Madison Av.; two rooms and bath; elevator and chamber service; from $50 up. Apply Frederick T. Barry Co., 646 Madison Av. Agents on premises.
QUEENS.

SANFORD ARMS
Sanford & Central Avs.
FLUSHING, L. I.
8 Miles from City.
Two Blocks from Murray Hill Station.
18 Minutes from Pennsylvania Station.
6 Rooms & 3 Baths.
Living Room 18x20 feet; open fireplace; brick mantel.
Now ready for occupancy.
Rent $900, $1,000 & $1,100.
Pamphlet upon application.
See Representative on premises or
Fred'k Zittel & Sons,
Broadway and 79th St.
Tel. Schuyler 9700.

BEDFORD PARK MOSHOLU ARMS APTS.
199th St., Briggs to Bainbridge Aves., 3 minutes to Botanical Gardens.
N. Y. Central Sta., 4 minutes 199th St., 3d Ave. "L" Express Station.
CLASS OF TENANTS RESTRICTED.
4-5-6 Rooms..$27-$34-$42

Real Estate
Real Estate for Exchange.
Wanted—Montclair or Glen Ridge. Modern house, suitable for five; good neighborhood; not heavily mortgaged; about 10 minutes from depot; reply with details; advertiser offers in payment a fine house, 25 feet wide, brown-stone front, four stories and basement, near Central Park West, elevated, subway, and surface cars. C. S., 156 5th Av., Room 1108, N. Y. City.

Mortgage Loans
Wanted—$6,500 mortgage, private house, Harlem; brokers protected. J. E. Barry, 249 Broadway.
Mortgage Loan Wanted.
Wanted $6,000; first mortgage on Westfield, N. J., residence; value $12,000; no brokers. Owner, Box M 223 Times Downtown.

REAL ESTATE

ESTABLISHED JULY, 1847.
BRYAN L. KENNELLY,
Real Estate Broker,
Appraiser & Auctioneer.
158 Broadway Telephone 1547 Cortlandt

Queens—For Sale or To Let.

Elegant country home of 6 rooms and bath in a picturesque location; beautiful shaded lawn; most modern improvements; all large, light, airy rooms; up-to-date kitchen, bath, and laundry; 2 porches; this home must be seen to be appreciated, only 30 minutes from city; title guaranteed; $350 cash and balance easy. Country Home, 140 Times Downtown.

SEE THE NEW HOUSES AT KEW GARDENS,
15 minutes from Herald Sq.
Ready for occupancy; from $9,500 to $22,500, on reasonable terms.

KEW GARDENS.—New house, 9 rooms; 2 baths. 6028 Murray Hill. 39 Richmond Hill

Westchester—For Sale or To Let.

MAGNIFICENT COUNTRY ESTATE AT GREENWICH.
5 acres beautifully developed; Colonial house of 17 rooms and 4 baths; garage for 4 cars and chauffeur's quarters; caretaker's cottage; vegetable and flower gardens; wonderful trees and shrubs; most artistic; no exchange. Sacrifice, $85,000. Owner, Box P 250 Times Annex.

We offer several country homes, farms, at Katonah, Bedford, Mount Kisco, White Plains, at prices below their cost and present worth; also furnished and unfurnished houses along Harlem Railroad. REED, CLARK & LEE CO., Depot Plaza, White Plains, N. Y. Tel. 1516 White Plains.

SCARSDALE.—Corner plot, 88x105; high, picturesque, restricted, shaded; water, sewer; electricity; $3,500; easy terms, or loan to build; adjoining plot $2,750. ANGELL & CO., Scarsdale, N. Y.

SCARSDALE.—8 rooms, 50x200; village water; electric light; fruit; sell or rent with privilege to purchase; price $6,000; rent $40. ANGELL & CO., Scarsdale, N. Y.

HOMES AND ESTATES
FOR SALE OR RENT.
ANGELL & CO., SCARSDALE, N. Y.

Long Island—For Sale or To Let.

COUPLE WISHING TO GET A HOME—Here is your chance; have a 3-room house and plenty of ground for chickens and vegetables; complete for $1,200; $75 cash and $9 monthly from a responsible party; can be seen by appointment. B, Brand, Box 190 Times Downtown.

$8 monthly and $50 cash buys old-fashioned house, a few small repairs needed, 2 blocks from trolley and school; ground for chickens and vegetables, waterfront privileges. B Store, 105 Flatbush Av., Brooklyn.

$18—NEW 6-ROOM HOUSE.—$18 Monthly, beautiful home, open fireplace, handsome bath; elegantly decorated; hard wood floors; gas, electric lights; steam heat; range and tubs; fine plot for garden, garage, &c.; 42 minutes out; $200 cash; price $3,150. Room 434, 47 West 34th St.

Attractive North Shore bungalow for all year use; all beautiful modern rooms, with bath, heat, open fireplace, electric light, &c.; extensive veranda; large ground for gardening, 2 blocks from station, easy commuting; $150 cash, and $18 monthly. "Shore Bungalow," Box 260 Times Downtown.

New Jersey—For Sale or To Let.

"TO LIVE, LIVE IN RIDGEWOOD."
A DELIGHTFUL COUNTRY HOME.
4 acres, lawn and garden; spring of unusual purity as well as city water; house of 12 rooms; modern improvements; stands on beautifully shaded knoll well back from street; stable-garage; fruit; property is located within village limits, in walking distance of express station, near trolley. Call and see photos and particulars.
S. S. WAILSTRUM-GORDON & FORMAN, 1,546 Equitable Bldg., N. Y. (Rector 7718.) Ridgewood, New Jersey. (Tel. 555.)

HANDSOME COMMUTER'S SHORE FRONT to settle estate; magnificent residence; 500 ft. shore front; 6 master's rooms; half original cost. J. AUBREACH.) LOUIS KAMM, INC., 16 Clinton St., Newark, N. J.

IF SOLD THIS WEEK.—$200 down and small monthly payments like rent buys my beautiful suburban home; will surrender next month; 30 minutes from N. Y.; 7c. fare; craftsman design; 6 large rooms and tiled bathroom, parquet floors, beamed ceiling, open fireplace and built-in book cases in living room, hardwood trim, bedrooms in white enamel, steam heat, water, gas, electricity, sewer; near station and public school; 70 trains daily, trolleys also. John A. Baldwin, 80 Maiden Lane, N. Y. Tel. 1598 John.

Bargain, $6,200; terms to suit; artistic home; garage; plot 50 by 150 feet; high Orange Mts.; superb views; 20 min. to lake; near school, country club, golf, neighborhood tennis club; library hall fireplace, living room, dining room fireplace; 3 bedrooms, bath, toilet; electric light; steam heat; exp. sta., 35 min. to N. Y. Catlow, 41 Park Row, Room 304. Tel. 8214 Cortlandt.

The town that makes New Jersey famous. GLEN ROCK.
(One mile south of Ridgewood.)
Most attractive homes in New Jersey, $5,000 to $6,000, easy terms; would rent for year to intending buyers; write for booklet.
Smith-Singer Company, Glen Rock, N. J.

MONTCLAIR.—This property must be sold. Stucco residence; 7 rooms, bath, steam heat, electricity, hardwood floors; good location; 5 minutes trolley; school. Price, $5,000; reduced from $7,000. Mortgage, $3,700. Easy terms. Frank Hughes-Taylor Co.

$40 per month buys new 7-room house 8 mins. Mountain Station, Lackawanna R. R. Pays taxes, in and ink.; 40 mins. N. Y.; lot 64x125; every convenience. W. S. Macintosh, Builder, 15 Meeker St., West Orange, N. J.

A Bargain, at Westfield, N. J.—For sale, choice 12-room and 2-bath residence; all improvements; on corner plot 66x150; terms to suit buyer. Owner, M 229 Times Downtown.

SOUTH ORANGE & MAPLEWOOD, N. J. A few modern houses; choice neighborhoods. For rent or for sale on easy terms. Write or phone J. Charles O'Brien Co., 141 Broadway, N. Y., or South Orange, N. J.

No interest, taxes, or insurance to pay; $40 per month buys new 7-room house, 8 mins. Mountain Station, Lackawanna R. R.; best section of "Oranges." W. S. Macintosh, Builder, 15 Meeker St., West Orange, N. J.

BOGOTA, Leonia, Palisade, Moresmere, Teaneck.—Let us show you homes for particular people; beauty and comfort. Geo. B. Hitchcock, Bogota, N. J., Tel. Hackensack 2.

INVESTMENT ACREAGE.
Tract of 220 acres right at R. R. station; town water, electric light, macadam road, low commutation; 11 trains daily. Any reasonable offer considered. Room 1,701, 141 Broadway.

MAPLEWOOD, N. J.
Prettiest restricted section of "Oranges." House, 9 rooms, 3 baths; must be sold; reasonable offer; worth $13,000; write for full particulars. Box 424 Maplewood, N. J.

PALISADE, N. J.—Let us snow you an exceptionally fine home; every improvement. Building sites far below actual value; easy terms. Call and see us. REID & LOWERY, Palisade. Tel. 850 Cliffside

Sacrifice, eight-room house, all improvements, steam heat; tiled bath; hardwood floors. E. Hassler, 23 Hawthorne St., Rutherford.

Nutley.—$300 cash, balance terms; new bungalow, 5 rooms, bath; all improvements; lot 50x170; handy to car. Orben, 786 Broad St., Newark.

Homes in East Orange, N. J. Address Philip T. Bowers & Co., Newark, N. J.

MONTCLAIR — Real Estate — Sale or rent. Apply to Simpson Merritt Co.

MONTCLAIR.—Real Estate — Sale or rent. Apply to Simpson Merritt Co.

Connecticut—For Sale or To Let.

For sale in Litchfield Hills, site for private estate, 35 acres, 20 acres in one piece, smooth and free from stone, on crest of high elevation, view unsurpassed; village ¼ mile distant. M. E. Minor, Terryville, Conn.

TO LET FOR BUSINESS

76 BROAD STREET.
Splendid Location.
Within half block of consolidated Stock, Maritime and Produce Exchanges; second floor and part of third for rent; offices suitable for stock broker, importer wholesale wine and liquor dealer, &c.; very reasonable terms. William A. White & Sons, 46 Cedar Street; telephone John 5700.

OFFICES and LOFTS, large or small, to sublet at saving in rental. All parts of city; long or short periods; furnished or unfurnished. We save you both time and money in locating just what you want. No charge for the service. THE SUB-LEASING CO., 1,476 Broadway, (cor. 42d.) Bryant 5786.

LOFT TO LET, 100x35 feet, plenty light on all sides, for light manufacturing; junction Springfield and South Orange Avs., Newark, N. J. Mendel Samuel & Sons, 157 Commerce St., Newark, N. J.

IDEAL SITE
FOR MANUFACTURING CONCERN.
Switch on main line railroad, 20 miles from New York City. Every inducement. Apply O. W. Messimer, 101 Park Av.

FLAT TOP DESK, $8; NEWLY FURNISHED PRIVATE OFFICES, $22.50 TO $35; TELEPHONE SERVICE, MAIL PRIVILEGE, $2. 300 BROADWAY, SUITE 807.

A BARGAIN.—To sublease, office and sales-room, with partition, 1,400 square feet; modern building; 4th Av., 24th St. Apply James & Co., 131 East 23d.

Doctor's Office, Operating Room.
Fully equipped, furnished. 222 West 72d.

173 MADISON AV.,
Bet. 33d and 34th Sts.
Ground floor to let; suitable for Tea Room, Beads and Basketry, Art Goods, Antiques, &c. Apply on premises or to WM. A. WHITE & SONS, Real Estate, 46 CEDAR STREET, Telephone JOHN 5700.

Loft, 2,000 square feet; attractive office partitions; light three sides; small business only considered; elevator. G. B. Raffetto, 408 West 13th St.

FINE, LIGHT LOFT.
360-366 West 50th St., nr. B'way, 22x90; $60. AMES, 26 West 31st, (or No. 362.)

Dressmaker will rent space to tailor, milliner, corsetière; reasonable. Antoinette, 116 West 44th St.

Large front parlor, suitable for studio or business. Rip Van Winkle Tea Rooms, 17 West 37th.

FINE LOFT, 11 East 22d St.
Light, 27x100; adjoining Broadway.
AMES, 26 West 31st St. Brokers protected.

Lofts to let, with steam power and heat; good light, low rent. 40 Penn St., Brooklyn.

Private office, desk space to let, mail privileges. 200 5th Av. Room 1,178.

56th, 34 West.—2 rooms, second floor, light business.

New Jersey.

Loft for light manufacturing, about 2,200 square feet, with heat and power. 332 Mulberry St., Newark, N. J.

HOUSES TO LET

City—Furnished.

MAGNIFICENTLY FURNISHED MODERN RESIDENCE, 12 ROOMS, 3 BATHS, $600 MONTHLY FOR SEASON. APPLY 327 WEST 75TH ST. OR YOUR BROKER.

Out of Town.

MONTCLAIR, N. J.—A handsome mountain residence, 11 rooms, 3 bathrooms; fully furnished; for Winter, $300 per mo. F. M. CRAWLEY & BROS., Real Estate Brokers, Montclair, N. J.

Attractive seven-room modern house, furnished; near station and schools; 32 min. West Shore R. R.; rent, $45. Z 236 Times Annex.

TO RENT, 8-ROOM HOUSE.
Steam heat, electric light, large, inclosed porch; high elevation; 30 minutes from Penn. Station, North Shore, Long Island. Rent $50. Madison Square 2324.

Out of Town.

For rent, $1,000 per year, unfurnished house, 7 bedrooms, 3 bathrooms, pantry, kitchen, servants' sitting room and laundry, electric light, steam heat, piazza; also glassed-in sleeping porch; four minutes' walk to station. Inquire of Adam Day, Short Hills, N. J.

Furnished house, near the Bon Air Hotel and Country Club, Augusta, Ga. Write character of house you want. John W. Dickey, Augusta, Ga.

Wanted—Furnished.

YOUNG COUPLE WISH TO RENT BETTER CLASS, COZY LITTLE HOME, FURNISHED OR UNFURNISHED, EAST COMMUTING DISTANCE NEW YORK; VERY DESIRABLE NEIGHBORHOOD; HIGHEST REFERENCES; AGENTS OR SPECULATORS NOT CONSIDERED; SEND FULL PARTICULARS, POSSIBLY PHOTO. R 291 TIMES DOWNTOWN.

APARTMENTS TO LET

Furnished—East Side.

418T ST. 11 EAST.—Two large rooms and bath, single or en suite; breakfast if desired.

57TH.—Attractive suite, 3 rooms and bath; electricity, telephone; exclusive neighborhood. Plaza 6087.

APARTMENTS, elegantly furnished, FAL-CO., 505 5th Av. Mur. Hill 4383.

Attractive apartments, parlor, bedroom, and bath, handsomely furnished; one block from subway; restaurant; full hotel service; $12 to $15 weekly; extra large three-room suite, $22.50; investigate. HOTEL ST. LOUIS, 34 East 32d St.

MODERN APARTMENT BUILDING, 146 East 48th St.
Completely furnished apartment of three rooms, including kitchen. Seen after 1 P. M.; apartment 54. 'Phone Murray Hill 875.

MADISON AV., 1,061.—Handsome apartment, 3 rooms, bath, balcony facing Madison; immediate possession.

Apartments HANDSOMELY Furnished. CLARK REALTY. 30 E. 42. Vanderbilt 1450.

SAN JACINTO,
18 EAST 60TH ST.
Apartments 2 and more rooms and bath; complete service: $1,000 and upward.

Small, attractive two-room bachelor apartment; exceptional advantages; East 52d St. D 16 Times.

UNUSUALLY large, light living room, bedroom, bath, kitchenette; choicely furnished; $85; lease. Hallam, 21 West 46th. Bryant 6294.

Furnished—West Side.

55TH, 124 WEST.—Attractive, beautifully furnished 3-room apartment; baby grand piano; Oriental rugs; viewed 1 to 6.

56TH, 34 WEST.—Bachelor apartment, two rooms, bath; elegantly furnished; moderate price.

38 WEST 59TH STREET.
2, 3 room apartments; $1,200 upward.

72D, 222 WEST.—Two rooms, kitchenette, bath, phone; completely furnished; private home.

80TH, 155 WEST.—Elegant 8-room apartment; steam, telephone. 5541 Schuyler. Baird.

80TH, 155 WEST.—Eight elegant rooms; 4 master bedrooms; steam; telephone. Baird.

81ST, 251 WEST.—Newly decorated 6-room apartment; all rooms facing Broadway; $200 per month. Telephone 3960 Schuyler.

85TH and West End Vicinity—Eight rooms, 3 baths, 3 master's chambers, 2 maids'; richly furnished. Bryant 4185.

94TH, 178 WEST.—Artistically furnished six rooms; silver, linen, piano; near cars. Garrett.

106TH, 229 WEST.—Handsomely and attractively furnished five-room elevator apartment; two blocks from Subway. Riverside 5906.

109TH, 301 WEST.—Charming Apartment, 7 rooms, all outside, sunny, overlooking Hudson; exceptionally furnished; $200. Apartment 3B.

111TH ST., 536 WEST.—Going south; sublet 6-room luxuriously furnished apartment; Nov. 1 or sooner; $150 monthly. Whipple.

Furnished—West Side.

118TH, 621 WEST.—Two large outside rooms and bath, single or en suite; references desired.

A. A.—Attractive apartments; hotel conveniences; apartment rates; inspection invited. CATHEDRAL PLAZA.
100 CATHEDRAL PARKWAY.
110TH ST. AND COLUMBUS AV.
We have 1, 2, 3, 4 room apartments, $30, $40, $50, $60 UP MONTHLY.

Fully furnished; dishes, silver, cooking utensils; maid service optional; each apartment has private bath and kitchenette; concessions lease or unfurnished; near subway and "L"; must be seen to appreciate. Phone Academy 613. Fifth Av. bus stops at door.

ATTRACTIVELY FURNISHED, sunny six-room elevator apartment, between Riverside Drive and B'way. 616 West 116th. Lewis.

ATTRACTIVE FURNISHED APARTMENT to sublet. Call for particulars.
SLAWSON & HOBBS, 162 West 72d.

BROADWAY, 2,469.—91st subway; exceptionally handsome 6 large rooms, high-class elevator apartment, silver, linen, $110 month. Engel.

ELEGANT APARTMENT AT BARGAIN.
Riverside Drive.—Seven rooms, two baths, all outside; responsible persons. Audubon 1885.

HIGH-CLASS furnished apartments to let; choice localities; all sizes. Exclusive Realty Co., 176 West 72d. Phone 848 Columbus.

Opportunities, furnished sublet apartments; long, short leases $125 upward. J. Wicklliffe Gray, Specialist, 269 W. 73d. Col. 3974.

RIVERSIDE DRIVE, 468, (cor. 119th St.)—A beautiful corner apartment; 8 rooms; 2 baths; extra lavatory; completely furnished. Broderick.

RIVERSIDE, convenient 96th subway, beautifully furnished 6-room apartment; immediate possession; $165 month. Tel. Clark Realty, Vanderbilt 1450.

RIVERSIDE DRIVE, 244.—Immediately; 7 well-furnished, large corner rooms, 2 baths. Park.

RIVERSIDE DRIVE, 575.—Beautiful furnished apartment, 5 rooms, $75 per month; every convenience. Inquire Superintendent.

RIVERSIDE DRIVE, 550.—Sublet, attractively furnished 4-room apartment.

SCHUYLER ARMS HOTEL, 807 West 98th, between Broadway and Riverside.—Newly furnished, two, three, four, five rooms, shower baths; all-night maid, bell boy, elevator, and telephone service; immediate possession; $15 to $35 weekly, $60 to $125 monthly; restaurant in building. Telephone 3964 River.

SUBLET immaculate, sunny, 5-room elevator apartment; exclusive neighborhood; refinement. 306 West 85d.

TASTEFULLY FURNISHED six-room corner apartment on Morningside Drive; eastern and southern exposure; references. I. L., 100 Times.

THE WILSONIA.
225, 227, 229 West 69th St., near Broadway, 2 rooms, kitchenette, and bath, $45 and up; 3 rooms, bath, and kitchenette, $55 and up.
SPOTLESSLY FRESH AND CLEAN.
No questionable or objectionable tenants; phone, elevator service; maid service optional; near subway, "L," 5th Av. bus, street cars; references absolutely essential.

APARTMENTS TO LET

Furnished—West Side.

2 to 6 rooms, from $30 to $60. For particulars, see inside back cover telephone directory. Leon Sobel Co., 215 Manhattan Av. 1647 Academy.

11½ WEST 87TH.
Unusually attractive apartment; two rooms and bath, (living room 18x25, with open fireplace,) furnished or unfurnished, in one of New York's most beautifully appointed residences.

$150. FURNISHED APARTMENTS, $500—Fred'k L. Hurt, Aeolian Hall. Bryant 4185.

Unfurnished—East Side.

97TH AV., 182.—Three rooms, bath, kitchenette, $35; private house, West twenties; couple at business desired; references.

107TH ST., 60 WEST.—Four-room, high-class elevator housekeeping apartment; $50-$55.

81ST ST, 120 EAST, (bet. Fourth and Lexington Avs.)—8-room housekeeping apartment, fireproof building with elevator; all outside rooms; $1,400. Also 7-room apartment, first floor, $1,200. Douglas Robinson, Charles S. Brown Co., 10 East 45th St.

137 EAST 34TH ST.
Two rooms, bath; electricity; $40.
AMES, 26 West 31st.

LEXINGTON AV., 1,018, (73d.)—Alluring whole floor, two rooms, kitchenette; $60-$50.

173 MADISON AV., between 33d and 34th Sts., non-housekeeping apartment of 2 and 3 rooms and bath; elevator, steam heat, electric light, telephone; rental $40 with service. Apply on premises or to WM. A. WHITE & SONS, Real Estate, 46 CEDAR ST. Telephone JOHN 5700.

Unfurnished—West Side.

1,945 SEVENTH AV., (117TH.)
Seven large, light rooms, bath, steam, electricity, hall service; rent, $65.
AMES, 26 West 31st St., or premises.

130-2 W. 34TH, ADJOINING BROADWAY.
Two rooms, bath, kitchenette; $35-$45.
AMES, 26 W. 31ST, OR PREMISES.

46TH ST., 19 WEST.—Entire top floor; wonderful neighborhood; two light, airy rooms and bath; $40. Gilman.

47TH, 14 WEST.—2 rooms; all improvements; kitchenette privileges.

61ST, 106 WEST.—Eight, all sunny, rooms; modern elevator apartment; $70 month.

72D ST., 105 WEST.—A few exceptional five room front, corner apartments. W. A. Barbour. Telephone Col. 8881.

77TH ST., 44 WEST.—Near 2 parks; express stops, elevator and subway, easily accessible; will sublet, unfurnished, high-class fireproof apartment; 9 rooms, including living room, 18x28; 3 bathrooms; bedrooms all face south; undusil both in arrangement of rooms and decorations; right tenant may secure this at sacrifice figure; inspect now. Apply Superintendent.

84TH ST., 15 WEST.—7 large, light rooms, bath; newly decorated; possession; $50.

139TH, 515 WEST.—Six light, airy rooms; electric light, telephone; $42.

148TH ST., 412-420 West, (near St. Nicholas Av.)—Only one left; 7 rooms and bath; decorations to suit; all modern improvements; $65. Apply on premises or at Wm. A. White & Sons, 46 Cedar St. Tel. 5700 John.

180TH, 660 WEST, (CORNER BROADWAY.)—High-class elevator apartment; extra large and light; 5 rooms, $42; 6 rooms, corner, $90; 7 rooms, $60.

APARTMENT of four all-light rooms and bath; electric light, gas range, steam heat, &c.; 5th floor; $50. See Janitor, 622 West 179th St.

APARTMENTS OF QUALITY. Everett M. Selxas Co., 507 5th Av. 4520 Murray Hill.

ELEVATOR APARTMENTS.
274-6 W. 19th; 5-6 light rooms, $45-$50.
AMES, 26 W. 31st, or Superintendent.

NORTHERN AV., 81.—3-room apartment to sublet; rent $24. Broadway subway, 181st St. station. Apt. 35.

STUDIO APARTMENT.
128 West 34th St.; skylight; two rooms, bath, kitchenette, gas, electricity; $55.
AMES, 26 West 31st St., or premises.

APARTMENTS TO LET

Unfurnished—West Side.

THE CHESTERSHIRE, 570 West 183d St., 1½ blocks from 181st St. subway station; 7-room doctor's apartment, $55; also 7 and 6 room apartment. Superintendent on premises.

THE HUNTINGTON,
234-238 West 21st St.
Modern elevator apartments for refined families; all light; rent $480 to $720. Apply Superintendent, on premises.

THE LANGHAM,
73d to 74th St. and Central Park West.
One Corner Apartment on first floor of eleven rooms,
And one of ten rooms.

THREE ROOMS, bath, kitchenette, $33; private house, West 20s; couple at business desired; references. Address L., 152 9th Av.

$50.—WEST END AV., NO. 706, between 94th-95th Sts.
Eight large, light rooms and bath.

Bronx.

FOX ST., 760, 762, 764, 766, 768.—Four, five rooms, bath, steam, hot water; $18 to $24. Inquire Janitors.

PARLOR FLOOR, 5 ROOMS, BATH, $25.
TWO-FAMILY HOUSE.
2,304 Bassford Av., (183d-184th.) Kadlec.

185TH ST., 446 EAST, (Corner Park Av.)—3 rooms, bath; improvements; adults; $17.

Apartments Wanted

Furnished.

FURNISHED HOUSEKEEPING APARTMENT ACCOMMODATIONS FOR FIVE, LOCATED BETWEEN 50TH AND 65TH STS., LEXINGTON AV. OR BROADWAY; POSSESSION IMMEDIATELY; EIGHT-MONTH LEASE. Z 234 TIMES ANNEX.

Will pay $50 a month for furnished apartment below 34th St.; two people, must have two bedrooms; housekeeping not essential; occupancy Nov. 1st, for six months or longer. C. R., P. O. Box 822, N. Y. City.

WANTED—Furnished apartment from Nov. 15 to April 15, 6 to 7 rooms, housekeeping or in apartment hotel, near 58th St. or on Central Park West. Address A. P. W., M 233 Times Downtown.

IF YOU WANT to rent your apartment furnished, send full particulars to
SLAWSON & HOBBS,
162 West 72d St.
Telephone 7240 Columbus

BACHELOR desires small, light, heated room, private family, for Winter; give particulars; furnished, unfurnished. Comfort, 442 Columbus Av.

CLIENTS wanting furnished apartments, 10, 12 rooms, 3, 4 baths, 8, 4 master's bedrooms, $500 to $800 month. Tel. Clark Realty, Vanderbilt 1450.

CLIENTS waiting for high-class furnished apartments; choice localities. Exclusive Realty Co., 176 West 72d. Phone 848 Columbus.

Furnished apartments and houses wanted for clients willing to pay $200 to $1,000 monthly. J. Wickliffe Gray, Specialist, 269 West 73d. Columbus 3974.

CLIENT wants furnished apartment, 9 rooms, 3 baths, east or west side, 8 months, $300 to $400 month. Clark Realty. Tel Vanderbilt 1450.

APARTMENTS WANTED, furnished; high-class clientele. Mrs. Dingleman, Renting Specialist, 176 West 72d.

Unfurnished.

Wanted, by two business women, two or three room apartment, furnished or unfurnished, southern exposure, between 30th and 60th Sts., about $50. E 111 Times.

Two or three unfurnished rooms and kitchenette wanted, on west side, between 60th and 80th. Telephone 729 Fordham.

FURNISHED ROOMS

East Side.

43D ST., 16 EAST.—Comfortable, completely furnished large room, with private bath; also single room; gentlemen only; references.

51ST, (536 Lexington Av.)—Elegant, newly furnished back parlor and small room; conveniences; phone; breakfast; private house; references.

91ST, 75 EAST.—Neat, comfortable, large or small room; conveniences; telephone; references.

EXCEPTIONALLY large, elegant room; all conveniences; private family; private house. Plaza 3800.

MADISON AV., 220, (36th St.) — Attractive, large floors, furnished, unfurnished; some with private bath; music allowed.

West Side.

40TH, 66 WEST.—Room, floor, high-class business; studio, bachelor apartment; electricity; references.

53D, 62 WEST.—Parlor floor; doctor's office; double, single rooms; private baths.

58TH, 17 WEST.—Rooms and bath; every convenience; music allowed; grand piano; Victrola.

68TH, 37 WEST.—Comfortable double rooms; all conveniences; piano; absolutely clean; exclusive.

69TH, 118 WEST,
WEST HALL.
Large room, salon dressing room, and private bath; southern exposure; steam heat.

69TH, 68 WEST.—Newly furnished large rooms; exceptionally desirable; parquet floor; electricity.

70TH, 28 WEST.—Large, attractive room, private bath; steam heat, electricity; gentlemen.

70TH, 105 WEST.—Well-furnished large room, suitable for one or two.

71ST, 106 WEST.—Nicely furnished rooms, with, without board; convenient to all cars.

71ST, 216 WEST.—Attractively furnished rooms; also front basement.

72D, 222 WEST.—Large rooms, private baths; attractively furnished; phone; private home.

75TH, 46 WEST.—Large, comfortable rooms, running water, bath, convenient location, $8-$10.

75TH, 138 WEST.—Large, finely appointed room; electricity, parquet floor; exclusive residence; desirable.

76TH ST., 159 WEST.—Attractively furnished; bath, electricity; business gentleman.

76TH, 171 WEST.—Sunny, homelike rooms, continuous hot water; private baths, electricity; references.

76TH, 148 WEST.—Desirable single room; electricity, telephone; reference.

76TH, 180 WEST.—Room, private bath; electricity; also small room; references, Owner.

76TH, 180 WEST.—Room, private bath; electric light; private house; references; owner.

77TH, 102 WEST.—Attractive large room; private bath; southern exposure; references.

78TH, 142 WEST.—Desirable large and small rooms; reception room; telephone; $2.50-$10.

80TH ST., 104 and 147 WEST.—Beautiful large and small newly furnished rooms; all conveniences; reasonable; references.

82D, 8 WEST.
Large room, kitchenette; telephone; all conveniences.

84TH, 45 WEST.—Medium size room, dressing room; running water; bath adjoining; references.

84TH, 31 WEST.—An unusual second-floor room, with private bath; tray breakfast served.

85TH, 170 WEST.—Large parlor; smaller room; running water; electricity; telephone; privileges. Werner.

93D, 308 WEST, (near Riverside.)—Homelike suite; elevator, electricity, telephone; breakfast optional. McIntyre.

94TH, 319 WEST.—Desirable large single room; elevator apartment; refined family. Franklin.

95TH, 4 WEST.—Physician's office; also excellent furnished rooms; gentlemen.

96TH, (Corner Broadway.)—Beautiful front room; three windows; high-class elevator apartment; smaller room. 7A.

97TH, 145 WEST.—Unusually attractive, well-furnished front room; bath; telephone; gentlemen.

105TH, 229 WEST, (near Broadway.)—Handsomely furnished parlor and bedroom in family of two; high-class apartment; $10 week.

106TH, 170 WEST.—Handsomely furnished front room; water, electricity, subway. Riverside 5589.

105TH, 248 WEST, (Broadway.)—Front room, two gentlemen or couple; modern apartment. Copeland.

107TH, 220 WEST.—Attractive rooms in professional woman's modern elevator apartment; $4 to $7.50; new furnishings; cretonne hangings; convenient to all transit lines; women only; references exchanged. Apt. 51.

109TH, 312 WEST.—Large, small rooms; river view; gentlemen. Apt. 7 front, west.

111TH, 535 WEST.—Two rooms; one large, front; southern exposure, and medium; private apartment; gentlemen only; references. Apartment 34.

112TH, 536 WEST.—Large front room in elevator apartment. Lockwood.

113TH, (Broadway.)—Private family; corner room; running water; breakfast. Phone Academy 659.

113TH, 549 WEST.—Suite rooms, front, handsomely furnished, (mahogany;) elevator; tw

THE WEATHER

WASHINGTON, Oct. 10.—The tropical disturbance has apparently turned to the northward & short distance east of Porto Rico, the few late afternoon reports received having failed to indicate any development to the northwestward.

With the advance of the high pressure area from the West the weather has cleared generally in the Atlantic States after some light rains and generally fair and cool weather prevails east of the Rocky Mountains except in Florida and along the Gulf Coast.

Heavy to killing frost occurred Tuesday morning in the greater portion of the lake region.

Low pressure prevails over interior districts west of the Rockies, and there were local rains except in the North Pacific States.

Fair weather will continue Wednesday and Thursday east of the Mississippi River, with rising temperature in the upper lake region, the lower Ohio Valley and Tennessee. It will continue cool Wednesday in the lower lake region and the Atlantic States, followed by rising temperature Thursday.

Frost warnings have been issued for all sections east of the Mississippi River except the south portions of the South Atlantic and Gulf districts.

Winds for Wednesday and Thursday along the North Atlantic Coast will be moderate and variable, fair weather; Middle Atlantic Coast, moderate to fresh north and northeast, fair; South Atlantic Coast, fresh northeast except moderate off the Florida Coast, fair.

FORECASTS: TODAY AND THURSDAY.

New York, New Jersey, New England, and Eastern Pennsylvania—Fair and continued cool Wednesday. Thursday, fair and warmer.

The temperature record for the twenty-four hours ended at 11 P. M., taken from the thermometer at the local office of the United States Weather Bureau, is as follows:

1915.	1916.		1915.	1916.
8 A. M.	43	45	4 P. M.	56	52
9 A. M.	42	42	5 P. M.	53	52
9 A. M.	40	41	9 P. M.	46	48
12 M.	53	46	11 P. M.	44	49

This thermometer is 414 feet above the street level. The average temperature yesterday was 46; for the corresponding date last year it was 50; average on the corresponding date for the last thirty-three years, 58.

The temperature at 8 A. M. yesterday was 40, at 8 P. M. it was 48. Maximum temperature, 54 degrees at 4:30 P. M.; minimum, 39 degrees at 1:30 A. M. Humidity, 77 per cent. at 8 A. M.; 43 per cent. at 8 P. M.

The barometer at 8 A. M. yesterday registered 30.24 inches; at 8 P. M. it stood at the same level.

FIRE RECORD.

A. M. Loss.

12:01—2,905 8 Av.; David Levy.....Slight
2:30—N. w. cor. 12 Av. & 54 St., (vacant lot;) not given.....Slight
5:00—91 Ridge St.; M. Goldberg.....None
9:15—75 Sheriff St.; Max Gilitz.....None
9:50—301 W. 112 St.; Frank Horton.....$75
10:30—Columbus Av. & 70 St., (auto.) Sam Lee.....Slight
10:45—639 Washington Av.; Jacob Morl.Slight
11:00—185 Amsterdam Av.; Wm. Eller..Slight
11:00—516 E. 117 St.; James Dolus....Slight
P. M.
12:30—311 W. 11 St.; Abraham Fritz..Slight
2:00—80 Mangin St.; Dept. St. Clean..Slight
3:00—769 E. 156 St.; Ebling Brew. Co.Slight
3:06—Washington Av. & 156 St.; not given.....Slight
4:45—2,251 So. B'vard; John Hogan..$200
4:50—573 Amsterdam Av.; Lichtman & Co.....Slight
5:00—Prospect Av.; Wm. Arat.....Slight
5:20—333 E. 70 St.; Felix Koupeck.....Slight
5:30—258 Hudson St.; not given.....Slight
5:50—23 Clinton St.; Morris Dorin.....Slight
6:20—512 W. 19 St.; not given.....Slight
7:10—148 W. 65 St.; Geo. Rubill.....Slight
7:30—106 Ridge St.; Anna Bernstein....$500
7:50—114 E. 25 St.; Weinstein Bros....Slight
8:15—73 Mangin St.; not given.....Slight
8:30—564 Grand St.; Creiger Bros..Not given
8:55—305 E. 106th St.; A. & P. Tea Co.... Slight
10:20—Crotona Av., 300 ft s of Crotona Park, (auto;) Bureau Public Works.....Not given

THE CIVIL SERVICE.

City.

The following eligible list for junior draftsman, Grade E, is announced:

Wolfram Kuebler, 94.20; Maurice A. Loewy, 91; Malcolm J. Hartman, 88.60; William I. Hochhauser, 85; Elijah J. Mitchell, 84.20; Henry M. Ruppel, 82.60; James J. Hauser, 82.20; Reece D. Russo, 81.80; Mario De Siena, 81.80; Irving Warshaw, 81; Wm. C. Furchlenicht, 70.60; Leo Abramovics, 79; Abraham Simberg, 78.60; Meyer Chariff, 78.60; Arthur F. Thorstensen, 78.60; Max Birman, 78.40; Arthur Freud, 77.60; John H. Garland, 77; Louis Needle, 75.80; Harry G. Solomon, 75.60; Llewellyn W. Wood, 74.40; Alfred Grivy, 74; Anthon F. Derrin, 73.80; Cyrus P. Mell, 73; Daniel A. Dolan, 73; Jonas Sneciner, 73; Morris Spiro, 73; Moses Kahn, 72.80; Hy. Wolfe, 72; Louis Kopp, 72.

United States.

The Commission announces for Oct. 18-19, at the New York Custom House, an examination for fruit crop specialist, for men only, to fill three vacancies in the Bureau of Crop Estimates, Department of Agriculture, for duty in the field, at salaries ranging from $1,608 to $2,016 per annum. It is expected that the three vacancies now existing will be filled on or before January 1, 1917. The duties will consist of the collection and reporting of information regarding acreages, conditions, and yields of various fruit crops in the United States. Competitors will be examined in questions relating to fruit crops, questions on crop-reporting methods, statistical calculations, education and experience. Applicants must show at least five years' practical experience in horticulture, and either graduation from a college or university of recognized standing, or at least three years' responsible practical experience in work involving statistical methods or statistical inquiry. Applicants must have reached their twenty-fifth, but not their fifty-fifth birthday on the date of the examination. Further information may be obtained from the Commission, Washington, D. C.

POLICE DEPARTMENT NEWS.

Temporary Assignments—Motorcycle Sergt. G. D. Hopkins, 278, to C. O. Squad, duty in office of Chief Insp., 10 days, 9 P. M., Oct. 12; Patrol, to 6th Insp. Dist., from prects. indicated, duty in raided premises, 30 days, 8 A. M., Oct. 12: D. Haggerty, 4; T. Collins, 36; C. Boldeman, 164; J. J. Duffy, 172; J. Gorman, 13; J. J. O'Neill, 63; C. Lang, 167; T. Keegan, 173.

Leaves of Absence, (without pay.)—Patrol. L. Bradenburg, 2, 1 day, 4 P. M., Oct. 11; J. Hanger, 165, 1 day, 8 A. M., Oct. 11.

Full Pay While on Sick Report—Patrol, A. Bennett, 5, 7 P. M., Sept. 26, during disability; N. Snydecker, 61, 11 P. M., Oct. 3, during disability; C. Yost, 61, 8 P. M., Oct. 2, during disability; E. J. Blaney, 148, 11 P. M., Sept. 28, to 12 P. M., Oct. 6; M. Koenig, 165, 12:01 A. M., Sept. 15, to 12 P. M., Sept. 17; C. Korel, 285, noon, Sept. 26, to noon, Sept. 30.

Suspended, Without Pay—Sergt. J. B. Nestor, 149.

Death—Patrol. W. P. Shea, Traffic Div., Sub-div. A, at 11:30 P. M., Oct. 3.

Advancements to grades: Patrol, to $1,400 Grade, Oct. 26—M. Raferty, 4; J. H. Cahill, 5; H. Wolf, 7; M. Silberski, 7; W. J. Cummings, 40; J. A. Flanagan, 63; H. J. Ahr, 144; P. Schuller, 156; C. F. Steurer, 162; R. L. Mulvey 171; J. W. Sutter, 2d Dist.; E. H. Lundberg, 5; J. H. Wavle, 5; S. G. Romano, 7; J. A. Scheider, 7; F. Reger, 63; E. M. Smith, 68; W. H. Daly, 148; J. F. J. Hofman, 164; T. E. Roden, 276; N. A. Davis, 1st Dist; G. F. McGann, D. B.

To $1,400 Grade—J. M. Thomas, 144 Oct. 19; L. Hoffman, 1, Oct. 27; J. F. Riley, D. B. Oct. 27.

To $1,350 Grade, Oct. 24—A. J. Reydel, 2; R. L. Foran, 14; P. H. English, 21; W. H. F. Reardon, 28; J. S. Powers, 65; J. H. Miller, 149; F. J. Taylor, 171; P. A. O'Connor, 173; W. P. Walsh; J. L. Massie, D. B.; T. J. Milan, Traffic E; C. F. Fetteroll, 2; J. Sabatella, 15; E. H. Mutter, 21; W. J. Harvey, 63; G. C. Duholz, 68; G. Neary, 167; J. Bradley, 171; M. J. Brown, 277; W. P. Ward, B. B. H.; T. E. Dowling, D. B.; J. H. Hembt, Traffic C.

To $1,350 Grade—R. J. Hoerr, 16, Oct. 25; C. A. Stone, 25, Oct. 21; H. F. Miller, 31, Oct. 29.

To $1,350 Grade, Oct. 26—W. I. Jackson, 22; G. S. Schreiber, 5th Dist.; G. Rausch, 23.

To $1,250 Grade, Oct. 28—L. A. Moore, 2; D. P. Sullivan, 13; J. P. Soden, 14; R. A. Murphy, 16; C. C. Kellerman, 22; J. P. Dugnan, 42; H. J. McCrossen, 151; J. J. O'Neill, 171; C. Lens, Traf. D; D. Morgan, Motor Sqd.; C. Neil, C. O.; W. J. Dillon, 2; J. H. Hellmuth, 14; W. H. Croughan, 15; T. P. Kelly, 17; J. F. Crawley, 39; C. J. Olsen, 143; F. C. McKay, 153; P. A. Forster, York; T. P. Mullen, B. B. H.; G. Grecco, D. B.; H. J. Coleman, 6th Dist.

To $1,150 Grade, Oct 31—J. J. Gay, 4; J. Brodsky, 5; M. Hickey, 29; C. J. Moresco, 150; J. Delaney, 183; W. J. Williams, 283; W. H. Bushell, 4; G. Fulco, 29; G. E. Golding, 33; S. Feinstein, 152; J. J. Bindulski, 276.

THE UNITED SERVICE.

Army.

WASHINGTON, Oct. 10.—1st Lt. J. R. Hereford, M. R. C., from Ft. Dade, Fla., to Ft. Washington, Md., for duty and by letter to Commanding General, Eastern Dept.

Col. I. W. Littell, Q. M. C., will sail Oct. 20 from New York City to Canal Zone on business pertaining to construction work to be done there, and return to his station.

Maj. B. D. Foulois, Aviation Officer, Sig. Corps, is detailed as member of the board appointed in order, Oct. 2, to consider and report upon the standardization of motor transportation of the army and the methods of purchase and upkeep of motor vehicles, vice Capt. V. E. Clark, Aviation Officer, Sig. Corps, relieved.

Following resignations of National Guard officers accepted: Capt. S. G. Harrison, 2d Inf., Florida; 1st Lt. H. C. Gates, M. C., New York, and Capt. F. L. Le Bron, 1st Inf., Iowa.

1st Lt. W. E. Prosser, Sig. Corps, will make four trips from El Paso, Tex., to Ft. Huachuca, Ariz., and return, during the months of October, November and December, for duty in connection with installation of radio station at Ft. Huachuca.

1st Lt. Roy W. Winton, 14th Inf., from treatment at Letterman General Hospital, San Francisco, Cal., to his regiment at Douglas, Ariz.

Leave: Capt. D. Olmstead, F. A., 10 days.

Navy.

Capt. W. M. Crose, to command the North Dakota.

Lts. H. F. Emerson, the Arkansas, to the Columbia, and R. A. Theobald, command the Walke, to the Arkansas.

Junior Grade Lieuts. J. G. B. Gromer, the Preston, to the Rowan; A. Y. Lanphier, the New Hampshire, to the Arkansas, Oct. 18; H. A. Seiller, the Minnesota, to the Preston; H. R. Keller, from command of the Lamson, to charge navy recruiting station, Atlanta, Ga., Nov. 20, and F. J. Comerford to command the Lamson.

Ensigns: A. C. Davis, the Baltimore, to the San Francisco; W. D. Bungert, the Wyoming, to the Hannibal, and A. H. Donehue, the Hannibal, to the Wyoming.

Born, J. W. Bettens, connection fitting out Idaho, to the Missouri, and S. L. Slade, the West Virginia, to the Iroquois.

Gunner M. Dickenson, the Washington, to flagship Atlantic Fleet.

Chief Machs.: P. Perman, New York Yard, to Guantanamo Naval Station, Cuba, and J. R. Likens ,Naval Station, Guantanamo, Cuba, to home wait orders, and M. Clancy, to the Kearsarge.

Machs.: G. Keeser, the Vermont, to the Louisiana, and F. A. Manuel, the Minnesota, to the Vermont.

Ens. K. H. Gilchrist died Oct. 6 at Mare Island, California.

Movements of Naval Vessels.

Arrived—Abarenda at Cavite; Aylwin, Cassin, Conyngham, Cummings, Cushing, Drayton, Fanning, Jarvis, Jenkins, Melville, Monghan, O'Brien, Paulding, and Porter at Newport; Caesar at Charleston; Glacier at San Francisco; Gloucester at Brooklyn; Hancock at Norfolk; Jacob Jones, Tucker, Wadsworth, and Wainwright at Buzzards Bay; Nereus at Sewalls Point; Paul Jones and Whipple at San Pedro; Saturn at Mare Island, and the Wheeling at Progreso.

Sailed—Benham, Newport to sea; Galveston, Glongapo for Shanghai; Illinois, Key West for Yorktown; Mississippi and Reid, Hampton Roads for Southern Drill Ground; Sampson, Newport for Buzzards Bay, and the Sylph, New York for Washington.

ESTATES APPRAISED.

CHAPPELL, HENRIETTA, (July 20, 1915;) total estate, $60,671; the bulk of the assets was made up of trust funds of which the decedent enjoyed the income during her life, created by her in 1912. The beneficiaries were sixteen cousins of the decedent.

MCGINLEY, DR. JESSE LEE, (Jan. 16;) net estate, $32,597; Lizzie M. Sage, sister of the decedent, was the beneficiary. Assets: Equity, $26,500, in 63 East 80th St., appraised at $30,000; library, medical instruments, paintings, and jewelry, $4,721; accounts due from patients and other claims, $3,517.

PLUMMER, ALBERT T., (Sept. 19, 1912;) net estate, $98,214; Mrs. Jane A. Plummer, widow of the decedent, was the beneficiary. Assets: Bank, $19,621; stocks, $78,800; an interest in two patents, related to a device in connection with car trucks $3,750.

HELP WANTED, FEMALE

ABRAHAM & STRAUS.

FULTON ST., BROOKLYN.

SALESWOMEN.—We need saleswomen for our art embroidery, muslin underwear, jewelry, women's and misses' suits, leather goods, gloves, stationery, silverware, and candy departments. Apply to Superintendent.

ALSO

FUR WORKROM—Need several experienced fur operators. Apply to Manager Fur Department, 2d floor, Central Building.

ALSO

WRAPPING DEPARTMENT—We need a number of bright girls to wrap parcels. Experience is not essential. Beginners will be paid while learning. Rapid advancement. Apply, with proof of age, to Supt. of Wrapping, subway floor, Central Building.

AMERICAN GIRL, neat penman, general office work; $6 to start. E 109 Times.

AUTHORIZERS.—WANTED, BY A LARGE DEPARTMENT STORE, A NUMBER OF EXPERIENCED AUTHORIZERS; PERMANENT POSITIONS, RAPID ADVANCEMENT, AND GOOD SALARIES TO THOSE WHO QUALIFY. D 76 TIMES.

BILL CLERK and STENOGRAPHER.—Bright, ambitious girl; must be familiar with office details; good opportunity; $10. D 74 Times.

BOOKKEEPER ASSISTANT, experience bill clerk; must have had manufacturing experiences, cloak and suit preferred. Address, stating salary desired, &c., Hanauer, Arnstein & Seigle, Inc., 121 West 17th.

CHAMBERMAID and WAITRESS.—Wanted, competent young person for small family in apartment; wages $30; references required. Call 9 to 11, 140 West 79th.

CHAMBERMAID, colored; first-class boarding house. 43 West 58th St.

COOK and LAUNDRESS.—Family of three; private house; call Wednesday, 10 to 12, 1,062 Park Av., near 86th.

COOK.—Excellent cook, willing to wait on table and do housework in apartment, family of two; good wages. Fowler, 51 East 58th St.

COLLEGE GRADUATE or other young lady, competent and willing to instruct bright, traveled girl of 16 in return for pleasant home in delightful Winter resort; is invited to address Mrs. Denham, Pinehurst, N. C. Music desirable. Pupil speaks English, French, German.

CORRESPONDENT.—One educated young lady familiar with mail order business; one with experience in woolen business; good opportunity for a capable party. M 224 Times Downtown.

COOK.

Wanted, first-class German or Austrian cook for large private home in Detroit, Mich.; household under care of managing housekeeper; convenient up-to-date kitchen, with kitchenmaid; best wages and good home offered, but first-class foreign and American references required as to ability, character, and disposition. Reply to Housekeeper, 375 Seminole Av., Detroit.

DESIGNER.—CLEVER DESIGNER FOR HIGH-CLASS LADIES' TAILORED HATS; MUST BE ACQUAINTED WITH THE DESIRES OF THE FINER TRADE; THE RIGHT PARTY CAN SECURE EXCELLENT POSITION. D 70 TIMES.

EXPERIENCED STENCIL CUTTER wanted; also typist; permanent position; bright person. Apply Elliott Co., 299 Broadway.

FILE AND ORDER CLERK experienced in card and correspondence system; give full particulars, age, experience, whether employed, salary, and references. E 103 Times.

FORELADY.—COMPETENT FORELADY TO MANAGE WHOLESALE MILLINERY WORKROOM; MUST KNOW THE BUSINESS AND DISCIPLINE; EXCELLENT STEADY POSITION FOR RIGHT PARTY. D 71 TIMES.

KITCHENMAID.

Wanted, neat and industrious German or Austrian kitchenmaid for large private home in Detroit, Mich.; permanent position; must be able to do simple cooking, and one of steady, quiet character desired; best references as to character required. Reply to Housekeeper, 375 Seminole Av., Detroit, Mich.

GIRLS.

Pleasant employment under sunshine conditions.

You can earn from $7 to $12 per week; lowest wages to start $7.

Excellent ventilation; good light; first aid, rest, and reading rooms; meals at less than cost.

SUNSHINE BISCUIT WORKS.

LOOSE-WILES

BISCUIT CO.,

LONG ISLAND CITY.

GIRLS wanted to write circular letters. Apply Wednesday morning with sample of handwriting; salary. C. M. Penfield, 511 6th Av.

50

MERCHANDISE

WRAPPERS.

A SPLENDID CHANCE FOR STRONG, ROBUST GIRLS, WHO WANT GOOD PAY, PLEASANT WORKING CONDITIONS, AND PERMANENT POSITIONS.

CALL AFTERNOONS BETWEEN 2 AND 4 P. M.

CHARLES WILLIAM STORES,
21 Washington Street,
Brooklyn, N. Y.

OFFICE ASSISTANT IN INSURANCE BROKER'S OFFICE. BACHRACH, FROEHLICH & BACHRACH, 11 JOHN ST.

REFINED YOUNG WOMAN as assistant secretary to professional man; perfect telephone familiarity is essential. E 102 Times.

SALESLADY with good retail experience in ready-to-wear department (good salary, steady position) wanted by Denholm & McKay Co., Worcester, Mass. Call Syndicate Trading Co., 230 5th Av., New York City.

SALESLADIES, $6 and upward, according to sales. Weisbecker, 266-270 West 125th.

SALESWOMAN.—We have an exceptional opportunity for large earnings to offer a refined, energetic woman able to command attention; commission, with advances. D 24 Times.

SECRETARY, &c.—Woman of experience and executive ability wanted as generally useful secretary; no typewriting; state qualifications fully. D 75 Times.

SECRETARY, college educated, for literary man; part time; write particulars. E 80 Times.

SHOE SALESWOMEN
Wanted at Wanamaker's.
Must be thoroughly experienced.
Apply at Employment Office, Basement, Old Building.

STENOGRAPHER.—Experienced; must be quick and accurate; state age, experience, education, and references. Apply by letter only, state salary, hours 8:30 to 5:30. Advertising Department, 223 Spring St., N. Y.

STENOGRAPHER or typist; must be willing to use dictaphone; $10 to start; rapid advancement to right party. Write, stating experience and full particulars, M 115 Times.

STENOGRAPHER, TYPEWRITER.—Accurate; neat appearance; good opportunity; moderate start. Address, full details, R 320 Times Downtown.

STENOGRAPHER with knowledge of office work; neat, accurate, and rapid; permanent position; $40 a month to start; reply, stating age, qualifications, and experience. R 319 Times Downtown.

STENOGRAPHER for light office work; small pay to start; reply, stating experience and salary desired. E 110 Times.

STENOGRAPHER.—One who can take dictation and assist in filing; references required. M 226 Times Downtown.

STENOGRAPHER and typewriter, experienced, rapid and reliable; references. T. J. Brown, 243 West 34th St.

STENOGRAPHER.—Must be bright, accurate, and a good speller. E 96 Times.

SWITCHBOARD OPERATOR and TYPIST.—Must be experienced; Monitor type board. R 301 Times Downtown.

SWITCHBOARD OPERATOR.—Experienced; American. Chandler, 204 West 34th.

TELEPHONE OPERATOR.—One able to take dictation. Call Columbus 510, Wednesday morning.

TEACHERS.—An exceptional opportunity for normal school or college trained women in high-class traveling position; must be between 25 and 40 years of age, good personality, and able to demonstrate the fundamental principles of pedagogy; salary and commission; $1,500 to $2,500 per year. M. C. McReynolds, 347 5th Av., New York, Vanderbilt 4835. Call afternoons, 2 to 5.

—TYPISTS—

WE CAN USE

50

GIRLS

WHO ARE BEGINNERS,
OR WHO HAVE HAD
SOME EXPERIENCE.

GOOD PAY.
PERMANENT POSITIONS.
SPLENDID OPPORTUNITIES.

CALL AFTERNOONS, 3 TO 4 P. M.

CHARLES WILLIAM STORES,
21 Washington Street,
Brooklyn, N. Y.

TYPISTS—STENOGRAPHERS.

GIRLS FOR CLERICAL WORK.

We can place a large number of girls and young women in clerical positions.

Girls who have had some High School education and who are over 17 years of age are preferred; these positions are permanent, working conditions are pleasant; the pay is somewhat in excess of what is generally received for this kind of work, and advancement is dependent solely upon the ability of the individual.

Call any afternoon this week between 2 P. M. and 4 P. M.

CHARLES WILLIAM STORES,
21 Washington St.,
Brooklyn, N. Y.

TYPIST wanted, temporary, $2 per day; must be accurate and rapid; hours 8:30-5:30. Apply by letter only, Advertising Department, 223 Spring St., N. Y.

TYPIST.—In factory office; no stenographic experience necessary. Apply by letter, stating experience and salary expected, American Ekray Equipment Co., 465 East 31st St.

TYPIST.—Young girl accustomed to cloak business. Apply 15 W. 28th St., 8th floor.

WOMEN WANTED

to

ADDRESS ENVELOPES
From Printed Lists.

HIGHEST PAY.

Good Light and Surroundings.

FUNK & WAGNALLS COMPANY,
15th Floor,
354-360 Fourth Avenue, New York.

Employment Agencies.

DICTAPHONE OPERATOR, rapid, accurate operator, $18.00.

STENOGRAPHER, able take charge of office; not afraid of long hours, $20.00.

TYPISTS, several good openings for rapid copyists; no stenography necessary, $8-15.

BOOKKEEPER, double entry; mercantile house; good opportunity, $15.00.

FILE CLERK, must be thoroughly experienced automatic system; to take charge of files, $15.00.

BILLING MACHINE OPERATOR, Underwood; good at figures; Brooklyn position, $12-15.

ASSISTANT BOOKKEEPER, good at figures and good penman, $10.00.

Call between 9 and 1.

NATIONAL EMPLOYMENT EXCHANGE,
30 Church St., City.

CLERK experienced on mail order list and files, $15; stenographers, typists; register free. F. X. Goggin Agency, 200 Broadway.

STENOGRAPHERS, Bookkeepers, Typists.—Numerous positions and free registration. Van Tyn Agency, 1 West 34th.

Instruction.

A.—THE U. S. SECRETARIAL SCHOOL, 542-544 Fifth Av., (45th St.)—The oldest and pre-eminently the most successful. Prepares for and obtains excellent secretarial positions. Fourth school for College and High School graduates. Day, Evening and Correspondence Courses. Catalogue. Prof. Meagher, M. A., Director.

A.—A.—A.—SPECIAL COURSE FOR TRAINING PRIVATE SECRETARIES. REGISTERED by the REGENTS of STATE of N. Y. Desks reserved as soon become vacant. Register NOW for Fall session. INDIVIDUAL INSTRUCTION. PRATT SCHOOL, 64 West 45th St.

THE NEW YORK SCHOOL OF SECRETARIES.

Three months' course; individual instruction; students on probation; graduates registered. M. WHEAT, Director. Aeolian Hall, 35 West 42d St.

FILING.—Instruction in day, evening, and correspondence courses; demand for graduates exceeds supply. N. Y. School of Filing, Singer Building.

HELP WANTED, MALE

ABRAHAM & STRAUS.

FULTON ST., BROOKLYN.

PACKERS.—We require for our department of wrapping a number of men accustomed to packing and wrapping various classes of merchandise. Apply to Superintendent, subway floor, East Building.

ACCOUNTANT.—Assistant to factory cost accountant; one who has had experience in cigar manufacturing business preferred; state salary. I. K., 191 Times Downtown.

ADVERTISING SOLICITOR.—Wanted, as advertising solicitor, a young man about 25 or 30 years of age, who is familiar with and acquainted in the financial district; must be of good address and experience. Address Morning Paper, M 227 Times Downtown.

AMBITIOUS

YOUNG MEN

will find an excellent opportunity to advance to positions of responsibility by joining our packing and order filling departments.

Apply between 8:15 and 10 A. M.

STANDARD MAIL ORDER CO.,

35th St., between 9th and 10th Avs.

A REPRESENTATIVE NEW YORK HOUSE WILL ENGAGE YOUNG MEN WHO ARE DESIROUS OF TAKING UP A MERCANTILE CAREER; PREFERABLY THOSE WHO HAVE RECENTLY ATTENDED OR GRADUATED FROM HIGH SCHOOL; STATE AGE AND SALARY DESIRED. E 88 TIMES DOWNTOWN.

ARCHITECTURAL DRAFTSMAN, by Presbrey-Coykendall Co., Room 1,207, 198 Broadway, New York.

BOOKKEEPER.—Public accounting experience required; $25 weekly to start; chance for promotion for man with executive ability and thorough knowledge of accounts. Write, stating age, education, experience. D 73 Times.

BOOKKEEPER, experienced, wanted, one not afraid of hard work; must have A1 references. Apply Uneeda Credit Clothing Co., 907 Broadway, Brooklyn.

BOOKKEEPER and stock clerk for broker's office; excellent opportunity for right party. Apply, stating experience, age, and salary required. M 232 Times Downtown.

BOOKKEEPER.—Young man, thoroughly competent, with knowledge of stenography; state age, experience and salary. N 332 Times Downtown

50

BOYS AND YOUNG MEN,
16 to 19 years of age,

WANTED.

GOOD PAY.

EXCELLENT WORKING CONDITIONS,

SPLENDID CHANCES FOR ADVANCEMENT.

CALL MORNINGS BETWEEN 8:30 AND 12

CHARLES WILLIAM STORES,
21 Washington St.,
Brooklyn, N. Y.

BOYS.—We are looking for active boys, who must be over 16, for work in our offices; there are good opportunities for advancement and promotion. Apply 9:30 A. M., Western Electric Co., Inc., 463 West St.

BOY IN STOCK AND SAMPLE DEPARTMENT OF LARGE WHOLESALE DRY GOODS HOUSE; EXPERIENCE NOT NECESSARY; GOOD OPPORTUNITY FOR ADVANCEMENT. M 208 TIMES DOWNTOWN.

BOYS.
CAMPBELL, METZGER & JACOBSON,
8 EAST 22ND STREET.

REQUIRE THE SERVICES OF BOYS TO CARRY SALESMEN'S SAMPLES AND MAKE THEMSELVES GENERALLY USEFUL IN SHIPPING DEPARTMENT.

BOY, 17 years of age, recent graduate from school, to commence the office of big establishment; excellent opportunity for a bright boy anxious to commence his business career and receive rapid promotion. Address "Office," 97 Penn.

BOY.—Wanted in a large fire insurance office a boy 15 or 16 years of age; must be bright, courteous and willing to learn; answers should state age, salary and experience, if any. Insurance, R 287 Times Downtown.

BOYS wanted by old-established china and glass merchants to start at "bottom of ladder" and learn the business; must be bright and neat; salary $6 per week. Address Higgins & Seiter, Inc., 9 East 37th St.

BOYS for delivery and errands; also button boys to attend door; must be willing, good appearance, and furnish references. Apply side entrance 8:30 A. M., Kurzman, 5th Av. and 36th St.

BOY, 16 or 17 years old, wanted by active downtown corporation, salary $7. Address in own handwriting, giving references and schools attended. R 305 Times Downtown.

BOY in busy law office; write, giving full particulars concerning education, experience, &c.; only Americans need apply. R 284 Times Downtown.

BOY (16) for office publishing house; good opportunity for grammar school graduate. R 310 Times Downtown.

BOY wanted for office, about 17 years of age; good chance for advancement. Call office, 304, 17 West 42d St.

BOY wanted by wholesale cotton goods house; reference required. Apply store, 45 Leonard St., New York City.

BOY wanted for office in jobbing house; good opportunity. C., P. O. Box 1,884 N. Y.

HELP WANTED, MALE

BOY, about 17 years, to make himself generally useful in stock of woolen house; also to carry small packages; one living upper east side; $6 to start. Address Boy, P. O. Station A, Box 24, New York City.

BOYS.—Bright, willing boys for office; chance to learn advertising business. Ethridge Co., 23 East 26th St.

BOYS.—Small wares house wants boys, age about 18 years; good wages. R 318 Times Downtown.

BOY.—Bright, willing and active. Apply with working papers. Room 831, 149 B'way.

BOY, colored, for kitchenwork, 48 West 58th St.

BY A LARGE American fire insurance company, high school graduates as junior clerks or office boys; salary, $360 per year; state age and give references. P 217 Times Downtown.

CHAUFFEUR wanted for private party, Ford taxi; salary, $50 monthly start. Telephone Schuyler 1056 morning, between 8 and 10.

CLERK.—Experienced bank clerk capable of handling paying teller's cage. M 223 Times Downtown.

COLLECTORS.—Exceptional opportunity for three bright young men, aged 21 to 30, salary $2 per day, commission and expenses paid; references and surety bond required. Apply after 10, Room 801, 3 West 29th St.

DRIVERS AND HELPERS WANTED.
YOUNG MEN, 21 YEARS OF AGE OR OVER, REQUIRED AS DRIVERS OR HELPERS ON EXPRESS WAGONS. APPLY 8:30 A. M. TO NOON, ADAMS EXPRESS COMPANY, WAGON SERVICE DEPT., 39 TRINITY PLACE, N. Y. C.

ELECTRICIANS on automobile work. Apply C. T. Sliver, Inc., 57th St. entrance, body department.

ELEVATOR RUNNER.—Young man for A. B. See passenger elevator; experience and references necessary; good steady position. Apply 8:30 A. M., side entrance, Kurzman, 5th Av. and 36th St.

ENERGETIC SALES MANAGER wanted for coal company with mines in Central Pennsylvania; daily production, about 700 tons; can be increased to 5,000; must be thoroughly acquainted with New York, tidewater, and New England trade; good salary; best reference required. Address P. B. Co., Z 233 Times Annex.

ERRAND BOY, (16,) strong. Apply, with references, Room 1,712, 215 4th Av.

FIFTEEN Crane Riggers At Once.—New ship work. Fore River Shipbuilding Corporation, Quincy, Mass.

HIGH SCHOOL GRADUATE, 19 to 21 years old, gentleman in best sense of the word; rapid typist; bright; a high-grade, hard-working, ambitious young man will have opportunity to develop along broad lines. R 299 Times Downtown.

INSTRUMENT MAKERS for high-grade work on electrical apparatus. Call in person, 9:30 A. M., Western Electric Co., Inc., 463 West St.

IRON WORKERS, experienced, wanted on steel steamers; only competent men need apply. Palmer's Ship Yard, Noank, Conn.

LAWYER.—Wanted, in busy Wall St. law office, lawyer experienced in corporation and real estate work; permanent position to right man. P 398 Times Downtown.

MACHINISTS, MOULDERS.
All-around men, engine lathe, planer, boring mill, vise hands; steady work; no labor troubles; good wages. Apply Room 8, Barge Office, Battery Park, New York City.

MECHANICAL DRAFTSMEN wanted, over 25 years of age, who can detail from layouts; electrical experience not necessary; permanent positions and every chance for advancement offered to the right men. Address Chief Clerk, Engineering Department, Westinghouse Electric and Mfg. Company, East Pittsburgh, Penn.

Employment Agencies.

50

MERCHANDISE

PACKERS.

PERMANENT POSITIONS FOR YOUNG MEN WHO SHOW THEMSELVES TO BE ENERGETIC AND AMBITIOUS; MUST HAVE HAD SOME EXPERIENCE IN PACKING MERCHANDISE OF PARCEL POST SHIPMENT.

CALL MORNINGS BETWEEN 8:30 AND 12.

CHARLES WILLIAM STORES,
21 Washington St.,
Brooklyn, N. Y.

MEN WANTED
ADDRESS ENVELOPES
from printed lists.
$1.25 TO $1.50 A THOUSAND.
FUNK & WAGNALLS COMPANY,
15th floor,
354-360 Fourth Avenue, New York.
Use 26th St. elevators.

MODEL.—Size 36 or 37, with experience. F. B. Q. Clothing Co., 409 Lafayette St.

MOTOR REPAIR MEN Wanted.—First-class men only. Apply Brewster Automobile Co., Bridge Plaza, Long Island City.

OFFICE BOYS WANTED BY LARGE MERCANTILE HOUSE; MUST BE BRIGHT AND INTELLIGENT, ABOUT 16 YEARS OF AGE; GOOD CHANCE FOR ADVANCEMENT.

E 80 TIMES DOWNTOWN.

OFFICE BOY.—Law office; good opportunity. Room 902, 90 Wall St.

OFFICE BOYS wanted. Apply American Can Co., Sales Department, 447 West 14th.

OPTICIAN wanted; good all-around man. M. Singer, 114 Fulton St.

ORDER MAN, electrical supplies; experienced service and order man required, large house; excellent salary and opportunity. D. H., 375 Times Downtown.

PACKER.—Shipping and receiving room; young man with experience and references must be competent to pack high-class millinery, dresses, and coats. Apply side entrance, Kurzman, 5th Av. and 36th St.

RUNNERS.—Two experienced runners wanted, for a stock exchange house; state experience and give reference. R 323 Times Downtown.

SALESMEN
Wanted to work on leads only, selling the Sears Roebuck and the Cambridge edition of the Encyclopaedia Britannica; an absolutely permanent connection with the biggest publishing house in the world, and extremely rapid promotion to those salesmen who have sufficient executive ability to handle other men; these positions will pay them far more than is made by the average salesman; if any salesman desiring to better his earnings and position will come in and talk things over with us we can show him facts that will prove attractive; four-fifths of our successful men had never sold books before; we train you thoroughly; commission and drawing account. 120 West 32d St., 6th floor.

SALESMAN wanted by house of international reputation; clean-cut, energetic man with selling experience and executive ability can earn rapid promotion; commission, with drawing account. Address in confidence, "International," Box 100 Times Annex.

SALESMAN.—Young man, active, good address and education, to call on architects and contractors New York and Long Island; technical experience preferred, but not essential; apply by letter only for interview, stating age, experience, salary desired. Anti-Hydro Waterproofing Co., Singer Building.

SALESMEN.—We have an opening for a few good men; must be 25 years or over and good appearance; good opportunity for live men; big commissions. Apply before 10 A. M. or 4 to 5 P. M., Circulation Bureau, Inc., 21st floor, Times Building, Times Square.

SALESMAN.—Also resident district agents by electric sign manufacturer; liberal commission. Alfred Tate, 1 Cone Street.

SALESMAN.—Automobile, factory branch; popular price pleasure; experience essential; rare opportunity; drawing account with commission when ability is proven. Address P. O. Box 36, Basin N. New York City.

SALESMEN.—Wanted, by an investment house, experienced stock salesmen; good live leads; commission. Telephone Mr. Sprake, Broad 4968, after 9:30.

SALESMAN.—Young man acquainted with the manufacturing trade to sell ribbons; references, salary and commission. William Reiss & Co., 23 East 20th.

SECOND BUTLER.—Useful; private family; must have good recommendations; wages $50. Campbell, P. O. Station O, Box 34.

SHIPPING CLERK.—Experienced; permanent position; excellent opportunity for advancement. Call 9 A. M., 162 William St.

SHOE BUYERS, Attention!—Wanted, experienced shoe buyer and manager; must be good shoe salesman; one that can create big business. Call 7 P. M., Imperial Hotel, Room 604.

SOLICITOR.—We want a young college man of at least 2 years' advertising experience as solicitor for a live service agency; $25 a week to start; tell all in first letter. E 98 Times.

STERN BROTHERS,
WEST 42nd STREET
REQUIRE EXPERIENCED
BRIC-A-BRAC PACKERS,
CRATERS AND BALERS,
ALSO SEVERAL YOUNG MEN
OVER 18 YEARS OF AGE
FOR VARIOUS POSITIONS IN THEIR DELIVERY DEPARTMENT.
APPLY AT EMPLOYEES' ENTRANCE, 6TH AVENUE, NEAR 43RD ST

SAFETY and
A LIBERAL RETURN
10-20 YEAR
MORTGAGE-BONDS
Netting about 5½%
Secured by first mortgages on improved city real estate. Payment guaranteed by
THE MORTGAGE-BOND CO. OF NEW YORK
Capital & Surplus, $2,500,000
55 Liberty Street

SUIT CUTS ESTATE $70,000.

G. H. Robinson Asks Court to Make Him Administrator at Once.

George Hyatt Robinson, who acquired a reputation as a spender by selling a large part of his interest in estates which he would eventually inherit, asked Surrogate Fowler yesterday to permit him to prove at once that he was competent to act as sole administrator of the estate of his aunt, Miss Augusta Hyatt, who died in an asylum in 1912, leaving an estate of about $200,000 to the petitioner.

Robinson, through his attorney, said that a proceeding to determine his fitness to act as administrator on the ground that he was the sole next of kin was started four years ago and was still going on, although it had cost about $70,000 in fees for referees, attorneys, stenographers and for miscellaneous disbursements and had reduced the estate to about $133,000. It is still undecided.

The petitioner, who went through bankruptcy several years ago, asserted that he was without funds, his wife was ill, and he had been obliged to borrow money to pay for food and lodging. The Surrogate reserved decision.

Shackleton Starts for Ross Sea.

SANTIAGO, Chile, Oct. 10.—Sir Ernest Shackleton, the antarctic explorer, returned to Valparaiso today from Buenos Aires. From Valparaiso he will go to Panama on his way to Australia to take charge of an expedition for the rescue of ten members of his party at the Ross Sea base.

Cross Autumn Gloves

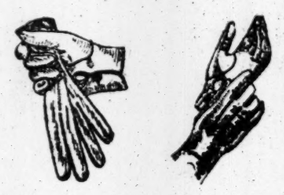

For Women

Tan capeskin, machine sewn, one button	$1.50
Tan capeskin, hand-sewn, one button	$1.75
Gray and tan mocha, one button	$1.50
Gray mocha, black embroidery back, one button	$1.75, $2.00
White capeskin, medium and heavy weight, one clasp	$1.50, $2.00
White washable doeskin	$1.50 to $2.00
Yellow chamois	$1.50 to $2.00

For Men

Tan capeskin, machine sewn, one clasp	$1.50, $1.75
Tan capeskin, hand-sewn, one button	$2.00, $2.50
White dress gloves	$1.75, $2.00
Gray and tan mocha, medium and heavy weight	$2.00
Gray and tan mocha, black embroidery back	$2.00

For Children

Gray mocha, one clasp	$1.25
Tan capeskin, one clasp	$1.00, $1.25
Yellow chamois, one button	$1.00, $1.25
White washable doeskin, one button	$1.00, $1.25

New York 404 Fifth Ave. (at 37th Street) 353 Broadway
Mark Cross The World's Greatest Leather Stores (Special Mail Order Service)
Boston 145 Tremont St. London 89 Regent St.

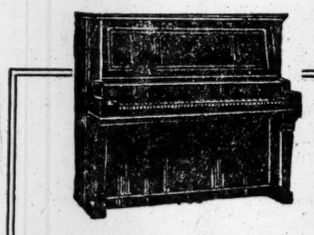

Our $300 Pianos for $195
FOR TOMORROW ONLY
Our $500 Player-Piano for $355

Both brand new. This sale for advertising purposes. The piano is of standard specifications; high grade in every particular. Regular $300 value. The player is made by us to duplicate the human touch. Regular $500 value.

WRITTEN guarantee. Customary down payment cut in half. Easy monthly payments.

WURLITZER
115 W. 40th St.
Just East of Broadway

FIND MURDERED GIRL IN TENEMENT CELLAR

Child of 11, Mentally Deficient, Strangled with Skate Strap Buckled Around Neck.

FRUIT STAND MEN ARRESTED

Police Send Clothing to Laboratory in Hope of Finding Evidence of Prisoners' Guilt.

Groping his way in the dim cellar of the tenement at 184 Monroe Street early yesterday morning, Morris Silverstein, the janitor, stumbled over what he thought was a bundle of rags. Then he lighted a match and caught a glimpse of the white face of a dead child. He ran for the police, and in ten minutes detectives from Headquarters, under Inspector Faurot, were at work.

Near an areaway at the rear of the tenement and not far from the stairway leading from the interior of the house to the basement the police found the body of an eleven-year-old girl. Her clothing was torn, and around her neck a narrow leather strap had been pulled tight. It was such a strap as a child might use to fasten a skate or hold school books. The buckle end was fastened about the throat. The other end had been cut half across with a knife and then pulled off. This piece the detectives found near the street entrance to the cellar and it has led to speculation as to whether the child was killed elsewhere and the body carried to the cellar.

Within an hour the child's identity had been established. She was Tillie Brown, daughter of Bernard Brown, a cooper living with his family at 2 Ridge Street, three blocks away.

Before evening two Italians, joint owners of a fruit stand at Monroe and Montgomery Streets, who used the cellar to store their goods, were under arrest at Headquarters on suspicion of murder. They are Vincenzo di Stefano of 38 Monroe Street and Giuseppi Montelone of 37 Monroe Street. Both are married. Stefano is 42 years old and is known as Jimmie. His partner is four years his junior.

Little Tillie was called "Chinkey" by her companions in the big public school at Monroe and Gouverneur Streets. She was not bright, and, though nearly 12 years old, was only one grade above the kindergarten and one below her six-year-old brother Isadore. She had been missing since Monday evening, and her mother, after a fruitless all-night search, had reported her absence to the police of the Madison Street Station.

Tillie was given to playing truant, and it was said at the school that she had not been there since Friday. On Monday her brother learned that instead of going to school his sister had been playing in the park near by. He told his parents, and when the two started for school after the noon recess Tillie was in charge of her little brother. He told his mother he had seen Tillie take her place in the line at the school, and then had hastened away to go to his own class. The girl did not enter school. She slipped out of the line after her brother's departure, and some of the children said that they saw "Chinkey" playing in the street when they went home.

Attention of the detectives was directed toward the stand keepers by Abraham Brieloff, an uncle of the child. He said that on Thursday last he saw Tillie eating fruit. He asked her where she got it, and she replied that "that man"—indicating with her head the fruit stand at the corner—had treated her. The uncle asked whether "the man" had ever attempted any familiarities, and she replied that he had not.

The first thing Inspector Faurot did after the two prisoners had been brought in was to take from them every article of clothing they wore. These garments are at the city's central laboratory in Worth Street, where a careful examination is being made. The police expect to build up their case in the laboratory. Last night Drs. Otto, Klein, and Pacini were still prosecuting their investigations. The blades of the pocket knives taken from the stand-keepers are to undergo a microscopic examination to discover whether any particles of leather adhered to them.

The two prisoners are short, stocky men who took their arrest and long questioning with outward indifference. They used, the police say, as an occasional sleeping place quarters back of their storage space in the cellar at 184 Monroe Street. The detectives made a careful search of these quarters and several articles found there were sent to the laboratory, in a money belt they say they found five notes scrawled in a childish handwriting and addressed to "Jimmie." These are unprintable. Since the arrests three girls have come forward to testify that the prisoners gave them fruit and asked them to come into the cellar.

A Russian, who gave his name as Morris Berman, no home, was arrested last night in Seward Park. The police said he had been seen several times lately near the house in which the child was found. Berman would tell nothing about himself except that he came here from Russia six years ago. He talked incoherently at times.

Copyright Hart Schaffner & Marx

You Can See for Yourself

One thing we never have to do with our Hart Schaffner & Marx clothes—that is to point out their good looks. There's a smartness about them, a distinction of line and setup; signs of quality as unmistakable as a Rolls-Royce.

Hart Schaffner & Marx Varsity Fifty Five Suits

are big value, too—you'll be surprised at the high quality fabrics, the wide range of models and the exquisite tailoring to be had at $25, $28, $30.

Suits—$20 to $50 Overcoats—$20 to $90

Wallach Bros.

Broadway, below Chambers St
Broadway, Cor. 29th St.
Third Ave., Cor. 122d St.
246-248 West 125th St.
Open Evenings.

SATISFACTION GUARANTEED OR MONEY REFUNDED

Monroe Clothes
TRADE MARK REGISTERED

Suits Overcoats 15 Evening Clothes

Monroe Clothes Combine Satisfaction Service, Style and Saving

That Monroe Clothes are satisfaction-providing Clothes is happily confirmed by the thousands of men who return again and again whenever they need clothes.

We have built up the largest clothing business in New York at our price—$15—because we have only one purpose in mind—that of making every customer a permanent one.

The reason Monroe Clothes have achieved this enviable headline position is no secret. They simply outvalue all other clothes at $15.

Monroe Clothes go to you direct from the makers—without middlemen's profits. They are sold only in our lower rent **Upstairs Shops.** These, and various other expense lessening methods of operating, enable you to make a real, tangible, substantial saving on Monroe Clothes at $15.

America's Largest Upstairs Clothiers.

Monroe Clothes

*42d St. Cor. Broadway Times Square
*Nassau St. Cor. Frankfort City Hall
B'way, cor. Fulton St.
2ND Floor
*125th St. cor. 7th Av.
*Bergen Av. Cor. 149th St. Bronx
*Court St. Cor. Montague Brooklyn

*OPEN EVENINGS UNTIL 9.
*NEWARK—151 MARKET ST.

An open letter to

Boies Penrose

U. S. Senator from Pennsylvania

Dear Senator:

YOUR distinguished activities as Leader of the Old Guard, the Guiding Spirit of the Republican Organization, Chief Exponent of the Tariff and the aggressive and resourceful General of the Republicans in the United States Senate, make you one of the Big Men of America and neccessarily deeply interested in the things that closely concern the People.

IN view of these facts—for they *are* facts—and you *are* a Big Man—and you do believe in the comfort and happiness of the people, don't you think that a company which produces a cigarette of superb purity and offers it for sale at the lowest price ever asked for a cigarette of its grade, has scored a Quality Achievement and an Economic Triumph? In view of the fact that the people of this country annually expend $120,000,000 for cigarettes, isn't the American Tobacco Company entitled to great credit for making a cigarette that maintains a fine standard and forces down the cost to the consumer?

ALL this is represented in the LORD SALISBURY Cigarette, Senator, and I am proud to inform you that the

Lord Salisbury

is the only 100 per cent. pure all-Turkish-Tobacco Cigarette in the world today that sells for as low a price as 15c for 20.

If you smoke cigarettes, Senator, try this one on my recommendation and in doing so you are making an experiment for the American people.

Very sincerely yours,

W. K. Cochrane

Pres. W. K. Cochrane Adv. Agency

P.S.. The voices of Quality and Economy beg you to try Lord Salisbury today.

A Used MITCHELL CAR for $175
In Excellent Condition

We also have late model MITCHELL cars, good as new, fully guaranteed, at ridiculously low prices. We have decided to sell our entire stock of used cars this week at bargain prices. In the lot are:

1914 HUDSON Sedan	$600	1916 CHALMERS	$650
1912 MARION	200	1913 CHALMERS Coupe	250
1914 PAIGE Roadster	300	1915 STUDEBAKER	500
1915 BRISCOE	325	CHALMERS 6-cyl. Sp'dst'r	250
1913 OAKLAND	250	1915 BUICK	450
1916 PULLMAN	350	1914 CADILLAC	525
1916 OVERLAND	400	1915 LEWIS	300

MITCHELL cars all models, $175. to $700. Complete line of limousines, coupes, sedans, winter tops, etc.

We have the car you want.
At the price you want to pay

TIME PAYMENTS ACCEPTED. A small amount down and a correspondingly small amount each month permits you to purchase one of these cars.

Take elevator, 226 West 56th St., at Broadway, to our spacious salesroom on the 3d floor. Or, if you wish, call at our Columbus Circle salesroom.

MITCHELL MOTOR CAR CO. of New York, Inc.

GLASTENBURY HEALTH UNDERWEAR

FOR MEN

PROTECTION against chilling of the body; often a fore-runner of colds, pneumonia and rheumatism.

Famous over half a century for its superior qualities.

Every garment shaped to the figure and **guaranteed not to shrink.**

Glastenbury Two-Piece, Flat Knit Spring-Needle Underwear is made in fifteen grades, several weights of fine wools, worsted and merino.

Adjustable drawer bands on all except $1.25 grade.

130	Natural Gray Wool, **winter weight** per garment	$1.25
330	Natural Gray Wool, **winter weight** per garment	1.75
3005	Natural Gray Wool, **winter weight** (double thread) per garment	2.00
90	Natural Gray Wool, **light weight** per garment	1.25
C. B.	Imp. Natural Gray Worsted, **light weight** per garment	1.75
A	Natural Gray Australian Lamb's Wool, **light weight** per garment	2.00
G./H.	Natural Gray Worsted, **medium weight** per garment	2.00
A. H.	Natural Gray Australian Lamb's Wool, **winter weight** per garment	2.50

For Sale by Leading Dealers.

ROBERT REIS & CO., Wholesale Distributors, New York.
Write for booklet—sample cuttings. Yours for the asking. Dept. 3.
Glastonbury Knitting Company, Glastonbury, Conn.

The Best Shoes for the Least Money

Although the present high cost of leather has compelled me to slightly advance my prices, my fine quality bench made shoes at $5 to $8 are still the greatest shoe values to be found in New York. Come in and see our latest styles.

E. VOGEL, 64 Nassau St. *Maker of Fine Shoes Sold Nowhere Else.*